LEADING JUDGES AND LAWYERS of the GOLDEN ERA

ALLEN COUNTY PUBLIC LIBRARY
3 1833 06571 1282

GC
929.11
EM47T

"PUBLICATIONS

OF

MERIT"

Press of
PRESS DEMOCRAT PUBLISHING CO.
SANTA ROSA, CALIFORNIA

Copyright, 1949, by
C. W. TAYLOR, Jr.

Published by
C. W. TAYLOR, JR.
3009 VAN NESS AVENUE
SAN FRANCISCO

EMINENT
JUDGES AND LAWYERS
of the
AMERICAN BAR

Past and Present

1949

DEDICATED TO

My wife, EVA E. TAYLOR
and
My daughter, JOAN G. TAYLOR

PREFACE

This book is a concise and comprehensive work of decided interest to successful men (past and present) from all branches of the legal profession.

The volume is unique in plan and scope. No other book with engravings has ever been published that could serve as a national roster of eminent members of the American Bar.

The names selected include American citizens, who are outstanding in the legal profession. The book visualizes in a form which will have permanent historic value. The success of those represented, reflects credit on their respective names and constitutes a well deserved tribute to their individual standing. A life thus lived is a precept of guidance within itself and an inspiration and example to success. After all, we live in the midst of realities. To edit this work, is to illustrate ideals by living realities. Biographies of men who through the upbuilding of their own lives have ennobled others, and affected the welfare of communities, and the country, may well be exemplified in this manner.

The preparation of the material in the following pages, and the editing of the same represents two years of strenuous work and research on the part of the editor and publisher and his staff.

Biographies were written by Miss Emily Albertolle of the Recorder Printing and Publishing Company, San Francisco; engravings by Walker Engraving Corporation of California, San Francisco; records and detail work by Mrs. Eva E. Taylor and Joan G. Taylor.

Respectfully,

C. W. TAYLOR, Jr.
Editor and publisher.

PAST PRESIDENTS

of the

AMERICAN BAR ASSOCIATION

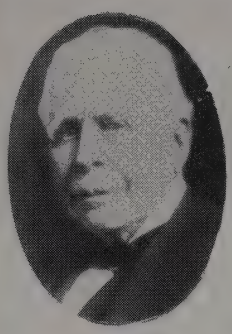

James O. Broadhead
Missouri
1878-1879

Benjamin H. Bristow
New York
1879-1880

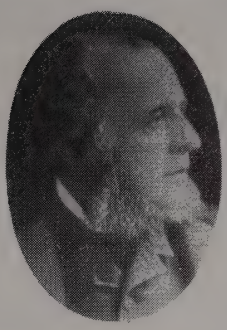

Edward J. Phelps
Vermont
1880-1881

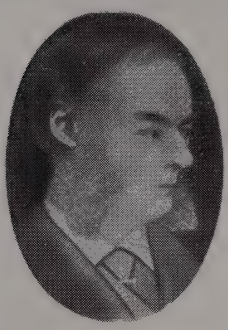

Clarkson N. Potter
New York
1881-1882

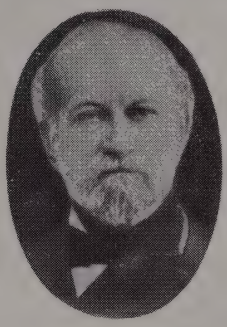

Alexander R. Lawton
Georgia
1882-1883

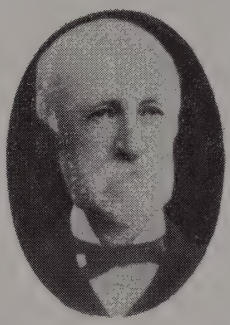

Cortlandt Parker
New Jersey
1883-1884

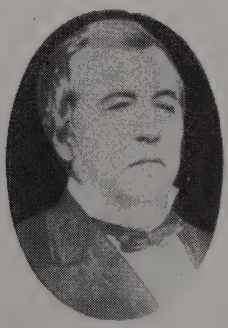

John W. Stevenson
Kentucky
1884-1885

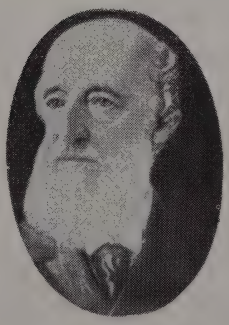

Wm. Allen Butler
New York
1885-1886

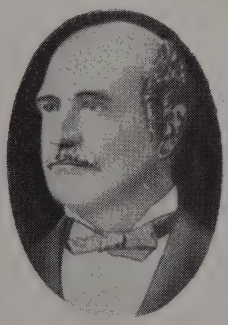

Thos. J. Semmes
Louisiana
1886-1887

George G. Wright
Iowa
1887-1888

David D. Field
New York
1888-1889

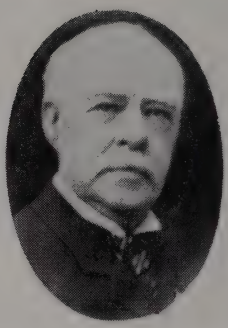

Henry Hitchcock
Missouri
1889-1890

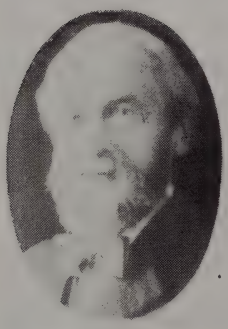

Simeon E. Baldwin
Connecticut
1890-1891

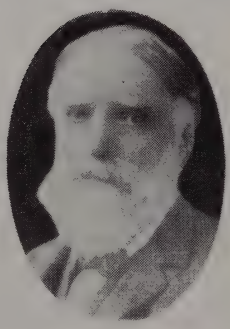

John F. Dillon
New York
1891-1892

John R. Tucker
Virginia
1892-1893

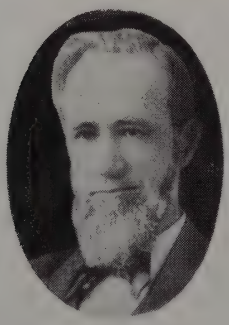

Thomas M. Cooley
Michigan
1893-1894

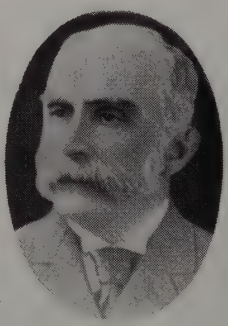

James C. Carter
New York
1894-1895

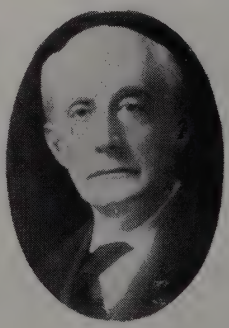

Moorfield Storey
Massachusetts
1895-1896

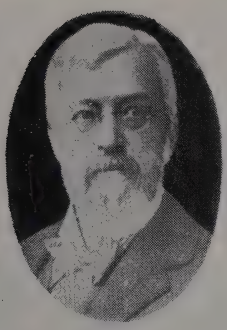

James M. Woolworth
Nebraska
1896-1897

Wm. Wirt Howe
Louisiana
1897-1898

Joseph H. Choate
New York
1898-1899

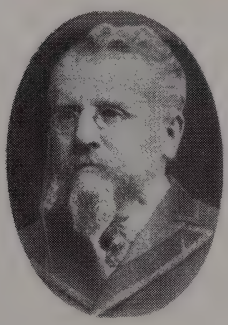

Charles F. Manderson
Nebraska
1899-1900

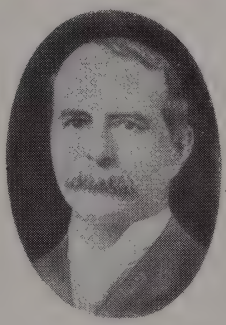

Edmund Wetmore
New York
1900-1901

U. M. Rose
Arkansas
1901-1902

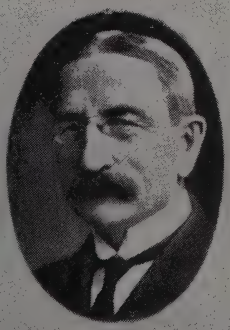

Francis Rawle
Pennsylvania
1902-1903

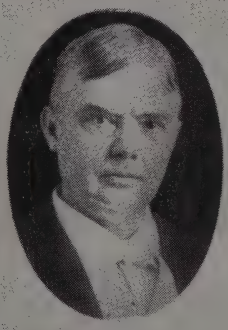

James Hagerman
Missouri
1903-1904

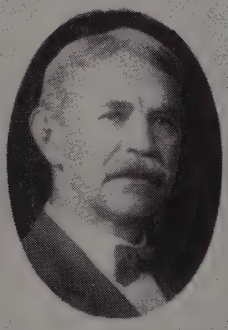

Henry St. Geo. Tucker
Virginia
1904-1905

George R. Peck
Illinois
1905-1906

Alton B. Parker
New York
1906-1907

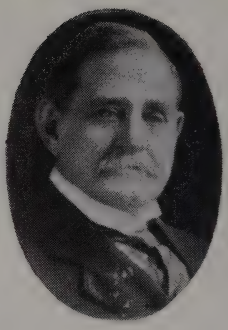

J. M. Dickinson
Illinois
1907-1908

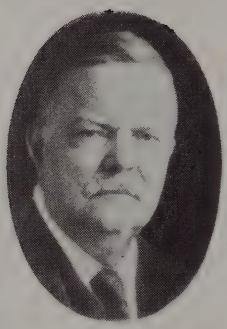

Frederick W. Lehmann
Missouri
1908-1909

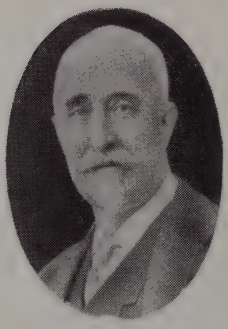

Charles F. Libby
Maine
1909-1910

Edgar H. Farrar
Louisiana
1910-1911

Stephen S. Gregory
Illinois
1911-1912

Frank B. Kellogg
Minnesota
1912-1913

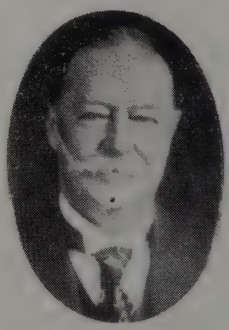

William H. Taft
Ohio
1913-1914

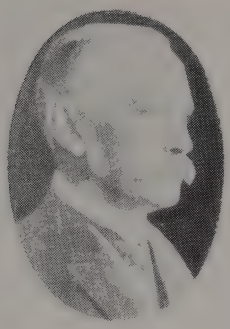

Peter W. Meldrim
Georgia
1914-1915

Elihu Root
New York
1915-1916

George Sutherland
Utah
1916-1917

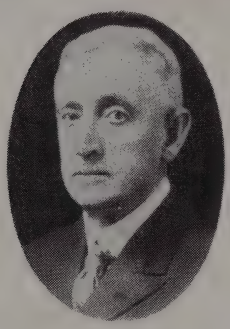

Walter G. Smith
Pennsylvania
1917-1918

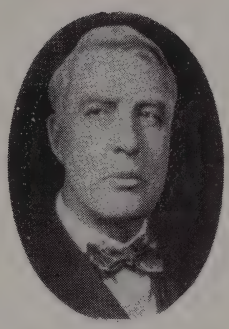

George T. Page
Illinois
1918-1919

Hampton L. Carson
Pennsylvania
1919-1920

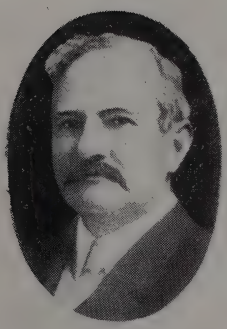

William A. Blount
Florida
1920-1921

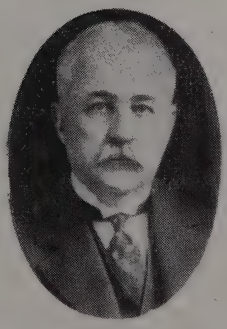

Cordenio A. Serevance
Minnesota
1921-1922

John W. Davis
New York
1922-1923

R. E. L. Saner
Texas
1923-1924

Charles E. Hughes
New York
1924-1925

Chester I. Long
Kansas
1925-1926

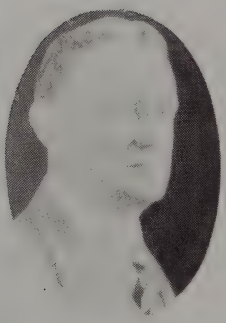

Charles S. Whitman
New York
1926-1927

Silas H. Strawn
Illinois
1927-1928

Gurney S. Newlin
California
1928-1929

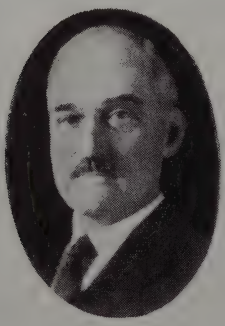

Henry U. Sims
Alabama
1929-1930

Josiah Marvel
Delaware
1930-1930

Charles A. Boston
New York
1930-1931

Guy A. Thompson
Missouri
1931-1932

Clarence E. Martin
West Virginia
1932-1933

Earle W. Evans
Kansas
1933-1934

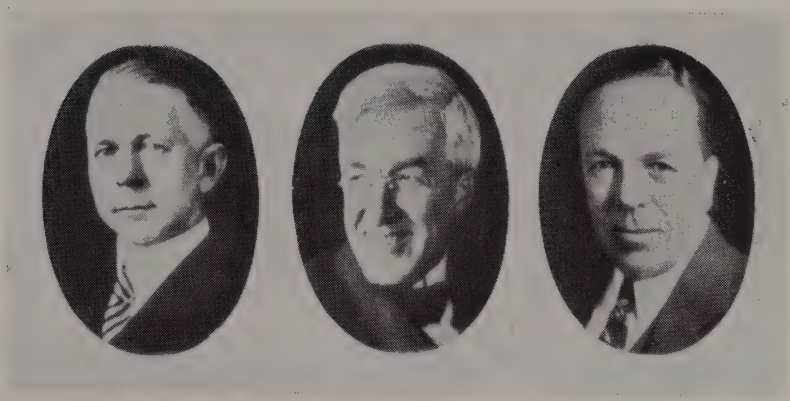

Scott M. Loftin
Florida
1934-1935

Wm. L. Ransom
New York
1935-1936

F. H. Stinchfield
Minnesota
1936-1937

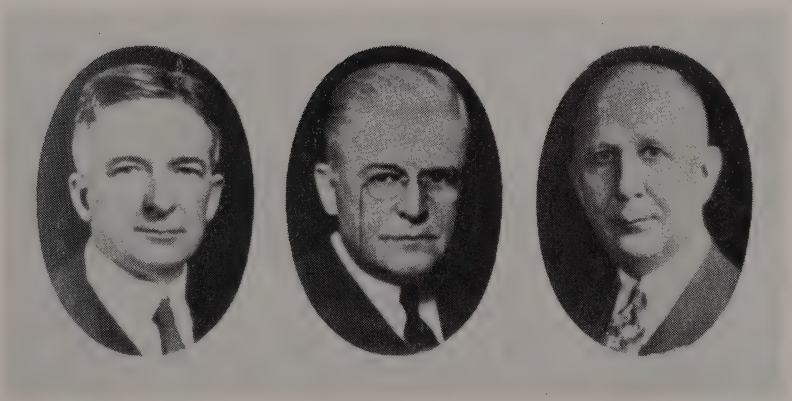

Arthur T. Vanderbilt
New Jersey
1937-1938

Frank J. Hogan
Washington, D. C.
1938-1939

Charles A. Beardsley
California
1939-1940

Jacob M. Lashly
Missouri
1940-1941

Walter P. Armstrong
Tennessee
1941-1942

George M. Morris
Washington, D. C.
1942-1943

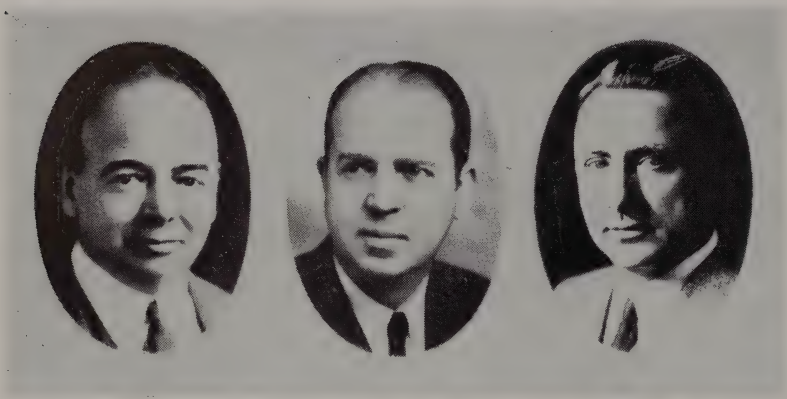

Joseph W. Henderson
Pennsylvania
1943-1944

David A. Simmons
Texas
1944-1945

Willis Smith
North Carolina
1945-1946

Carl B. Rix
Wisconsin
1946-1947

Tappan Gregory
Illinois
1947-1948

Frank E. Holman
Washington
1948-1949

SUPREME COURT
of the
UNITED STATES

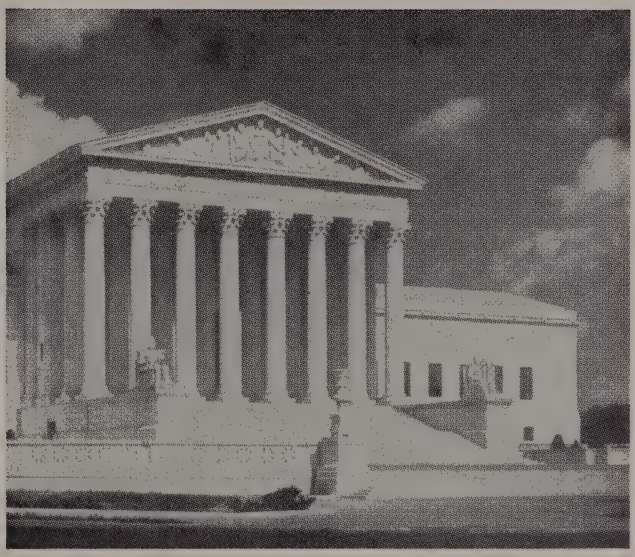

"THE SUPREME COURT IN UNITED STATES HISTORY"

* * *

This book of more than fifteen hundred pages in three large volumes received the Pulitzer prize as the best contribution to the historical literature of 1922, an honor which it clearly deserves.

Its author:

CHARLES WARREN

of

MASSACHUSETTS

* * *

INTRODUCTORY CHAPTER

The history of the United States has been written not merely in the halls of Congress, in the Executive offices and on the battlefields, but to a great extent in the chambers of the Supreme Court of the United States. "In the largest proportion of causes submitted to its judgment, every decision becomes a page of history." "In not one serious study of American political life," said Theodore Roosevelt at a dinner of the Bar in honor of Judge Harlan in 1902, "will it be possible to omit the immense part played by the Supreme Court in the creation, not merely the modification, of the great policies, through and by means of which the country has moved on to her present position. . . . The Judges of the Supreme Court of the land must be not only great jurists, they must be great constructive statesmen, and the truth of what I say is illustrated by every study of American statesmanship." The vitally important part, however, which that Court has played in the history of the country in preserving the Union, in maintaining National supremacy within the limits of the Constitution, in upholding the doctrines of international law and the sanctity of treaties, and in affecting the trend of the economic, social and political development of the United States, cannot be understood by a mere study of its decisions, as reported in the law books. The Court is not an organism dissociated from the conditions and history of the times in which it exists. It does not formulate and deliver its opinions in a legal vacuum. Its Judges are not abstract and impersonal oracles, but are men whose views are necessarily, though by no conscious intent, affected by inheritance, education and environment and by the impact of history past and present; and as Justice Holmes has said: "The felt necessities of the time, the prevalent moral and political theories, intuitions of public policy, avowed or unconscious, even the prejudices which Judges share with their fellow-men, have had a good deal more to do than the syllogism in determining the rules by which men should be governed."

* * *

The above introductory chapter of Mr. Warren's "The Supreme Court in United States History," is befitingly reprinted as a tribute to our present Supreme Court of the United States, and in recognition of the qualities necessary in the writing and preparing of such an historical masterpiece. The work bears every evidence of the most careful and critical research.

CHIEF JUSTICES

JOHN JAY
JOHN RUTLEDGE
OLIVER ELLSWORTH
JOHN MARSHALL
ROGER BROOKE TANEY
SALMON PORTLAND CHASE
MORRISON R. WAITE
MELVILLE W. FULLER
EDWARD DOUGLASS WHITE
WILLIAM HOWARD TAFT
CHARLES EVANS HUGHES
HARLAN FISKE STONE
FRED M. VINSON

THE COURT

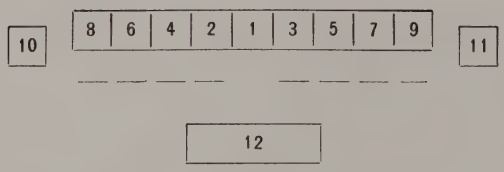

1. Chief Justice Vinson
2. Mr. Justice Black
3. Mr. Justice Reed
4. Mr. Justice Frankfurter
5. Mr. Justice Douglas
6. Mr. Justice Murphy
7. Mr. Justice Jackson
8. Mr. Justice Rutledge
9. Mr. Justice Burton
10. The Clerk's Desk
11. The Marshal's Desk
12. Counsel's Desk

Silence is Requested

16—49419-1 GPO

CHIEF JUSTICE FRED M. VINSON

Mr. Chief Justice Fred M. Vinson, of United States Supreme Court was born in Louisa, Kentucky on January 22, 1890; son of James and Virginia (Ferguson).

He graduated from Kentucky Normal College, 1908; A.B. Centre College, Kentucky, 1909; LL.B., 1911; LL.D. Centre College, 1938, University of Kentucky, 1944. He attended Mercer University, Washington and Lee University, Bethany College, Princeton University, 1947.

He began law practice at Louisa, 1911; city attorney in 1913; commonwealth attorney, 32nd Judicial District, Kentucky, 1921-24; member of 68th, 70th, and 72nd Congresses; 9th now 8th, Kentucky District, 73rd, 74th and 75th Congresses since 1923 to 1939. He resigned May 12, 1938; associate Justice of United States Court of Appeals for District of Columbia, 1938-43; appointed by Chief Justice of Supreme Court as chief judge of United States Emergency Court of Appeals, March 2, 1942; resigned May 27, 1943; director of Office Economic Stablization, May 28, 1943-March 4, 1945; appointed director of Office War Mobilization and Reconversion, April 2, 1945; appointed secretary of Treasurer July 23, 1945. He was nominated Chief Justice of the United States by President Truman, confirmed by the Senate on June 20, 1946 and took his seat June 24, 1946.

He married Roberta Dixon on January 24, 1923; children: Frederick Moore, James Robert.

He is a member of American, Kentucky State and Boyd County Bar Associations; Phi Delta Theta. Democrat. Methodist. Mason.

Residence: Ashland, Kentucky.

Office Address: Supreme Court of the United States, Washington 25, D. C.

ASSOCIATE JUSTICE HUGO L. BLACK

Mr. Justice Hugo L. Black, of the United States Supreme Court was born in Harland, Clay County, Alabama on February 27, 1886; son of William La Fayette and Martha Ardellah (Toland).

He was educated in the public schools of Ashland, Alabama; LL.B. University of Alabama, 1906.

He began practice at Birmingham, 1907; served as police judge eighteen months, 1910-11; solicitor (prosecuting attorney) Jefferson County, Alabama, 1915-17; in general practice, Birmingham, 1919-27; United States Senator from Alabama, two terms, 1927-39; appointed Associate Justice, United States Supreme Court, August 1937; entered 2nd O.T.C., Fort Oglethorpe, Georgia, August 3, 1917; commanding Captain F.A.; served in 81st Field Artillery and as adjutant 19th Artillery Brigade.

He married Joseph Foster, February 1921; children: Hugo La Fayette, Sterling Foster, Martha Josephine.

Residence: Birmingham, Alabama.

Office Address: Supreme Court Building, Washington, D. C.

ASSOCIATE JUSTICE STANLEY REED

Mr. Justice Stanley Reed, of the United States Supreme Court, was born in Mason County, Kentucky, on December 31, 1884; son of Dr. John A. and Frances (Norman).

He secured degree of A.B. from Kentucky Wesleyan College, 1902; LL.D. 1941; A.B. Yale, 1906 (Bennett prize), LL.D. 1938; studied law, University of Paris, 1909-10; LL.D. Columbia, 1940; University of Kentucky, 1940; LL.D. University of Louisville, 1947. He was admitted to the Kentucky bar in 1910.

He was member of the law firm Browning, Reed and Zeigler, formerly counsel of Burley Tobacco Growers Cooperative Association; general counsel Federal Farm Board, 1929-32; general R.F.C. December 1932-March 1935; formerly special assistant to the Attorney General solicitor general of United States, March 23, 1935-January 31, 1938; presented for the United States in the Supreme Court many cases; he is Associate Justice since 1938; chairman of President Committee on Civil Service Improvement, 1939-41; he was member of Kentucky legislature, 1912-16; formerly director Commodity Credit Corporation, trustee Export-Import Bank of Washington, D. C. He is member of Federal Board of Hospitalization; served as First Lieutenant United States Army, 1918; counselor of American Red Cross; member of American and Kentucky State Bar Associations; American Law Institute; Sons of Colonial War, S.A.R. Delta Phi. Democrat. Protestant. Clubs: University, Washington Golf and Country (Washington); University (New York).

He married Winifred Elgin on May 11,1908; children: John A. and Stanley Forman.

Residence: The Mayflower, Washington, D. C.

Office Address: Supreme Court of the United States, Washington, D. C.

ASSOCIATE JUSTICE FELIX FRANKFURTER

Mr. Justice Felix Frankfurter, of the United States Supreme Court, was born in Vienna, Austria on November 15, 1882; son of Leopold and Emma (Winter).

He was brought to United States, 1894; attending College of City of New York, graduating with A.B. in 1902; LL.B. Harvard, 1906; D.C.L. University of Oxford, 1939; LL.D. Amherst, 1940; College of City of New York, 1947.

He was Assistant United States attorney, Southern District of New York, 1906-10; law officer, Bureau of Insular Affairs, War Department, 1911-14; professor, Harvard Law School, 1914-39; George Eastman visiting professor, Oxford University, 1933-34; Major and Judge Advisor O.R.C. United States Army; assistant to Secretary of War, also secretary and counsel to the President's Mediation Commission; assistant to Secretary of Labor, 1917-18; chairman War Labor Policies Board, 1918; declined Governor Ely's nomination to Massachusetts, Supreme Judicial Court, June 1932; nominated associate justice of Supreme Court of United States by President Roosevelt, January 5, 1939; confirmed by Senate January 17, 1939; took office January 5, 1939. Author of many cases of Labor, Criminal law and many other articles.

He married Marion A. Denman on December 20, 1919.

Office Address: Supreme Court of the United States, Washington, D. C.

ASSOCIATE JUSTICE WILLIAM O. DOUGLAS

Mr. Justice William O. Douglas of the United States Supreme Court was born in Maine, Minnesota on October 16, 1898; son of William and Julia Bickford (Fisk).

He attended Whitman College, Walla Walla, Washington, 1920; LL.B. Columbia, 1925; honorary A.M. Yale, 1932; honorary LL.D. Whitman College 1938; Wesleyan University, 1940; Washington and Jefferson College, 1942; William and Mary College, 1943; Rollins College, 1947.

He was instructor of high school, Yakima, Washington, 1920-22; he was admitted to New York bar, 1926. He practiced law New York City, 1925-27; member of the law faculty, Columbia, 1925-28; Yale, 1928-34; bankruptcy studies, Yale Institute Human Relations and United States Department Commerce, 1929-32; secretary of committee on Business of Federal Courts, National commission on Law Observance and Enforcement 1930-32; director Protective Committee study, Securities and Exchange Commission, Washington, D. C. 1934-36; Commissioner and chairman, 1936-39; nominated associate Justice of United States Supreme Court by President Roosevelt March 20, 1939; confirmed by Senate April 4, 1939; served as private in United States Army, fall of 1918.

He is member of the Beta Theta Pi, Phi Alpha Delta, Delta Sigma Rho, Phi Beta Kappa fraternities. Democrat. Presbyterian. Mason. Clubs: Yale (New York); University (Washington). Author: various law case books, contributor of articles in law journals.

He married Mildred Riddle August 16, 1923; children: Mildred Riddle, William.
Residence: Alexandria, Virginia.

Office Address: United States Supreme Court, Washington, D. C.

ASSOCIATE JUSTICE FRANK MURPHY

Mr. Justice Frank Murphy of Supreme Court of United States was born in Harbor Beach, Michigan on April 13, 1890; son of John T. and Mary (Brennan).

He attended University of Michigan graduating with degree of A.B. 1912; LL.B. 1914; graduating Study Lincoln's Inn, London and Trinity College, Dublin; LL.D. University of Santa Tomas, Manila, 1934; Fordham University, 1935; University of Philippines; Loyola University, 1936; University of Detroit; Duquesque University, 1937; St. John's University, Brooklyn, New York, 1938; New Mexico State College, Louisiana State University, St. Bonventure College (New York); University of Michigan, John Marshall College, St. Joseph's College, Philadelphia, 1930; Tulane University, 1941; Creighton University and Wayne University, 1942. He was admitted to the Michigan bar, 1914.

He was law clerk of Monaghan & Monaghan, Detroit, and teacher of law, night school, 1914-17; chief assistant United States attorney Eastern District of Michigan, 1919-20; private practice, 1920-23; instructor of law, University of Detroit, 1922-27; Judge Recorder's Court, Detroit 1923-30; mayor of Detroit, 1930-33; resigned May 1933 to accept appointment of governor general of Philippines; United States high commissioner to Philippines, 1935-36; elected governor of State of Michigan, 1936; appointed Attorney General of United States, 1939; appointed associate justice United States Supreme Court, January 1940; served as 1st Lieutenant Infantry, United States Army, A.E.F. and with Army of Occupation in Germany, World War I; president of United States Association of Mayors, 1933. Democrat. Catholic.

Office Address: United States Supreme Court, Washington, D. C.

ASSOCIATE JUSTICE ROBERT H. JACKSON

Mr. Justice Robert H. Jackson, of the United States Supreme Court was born in Spring Creek, Pennsylvania on February 13, 1892; son of William Eldred and Angelina (Houghwout).

He was educated at Albany, (New York), Law School (Union University). He was admitted to the New York bar, 1913.

He began practice at Jamestown; appointed general counsel Bureau of International Reserve, 1934; assistant Attorney General of United States Supreme Court since July, 1941; appointed by President Truman, 1945 to represent United States in negotiating with Soviet Russia, United Kingdom and France on agreement for international trials of European Axis war criminals; also named as chief of counsel for United States to conduct prosecution of international trials of Goering, Ribbentrop and others.

He is a Mason. Episcopalian. Author of "The Case Against the Nazi War Criminals," 1946; "The Nurnberg Case," 1946.

He married Irene Gerhardt, April 24, 1916; children: William Eldred, Mary Margaret.

Residence: McLean, Virginia.

Office Address: United States Supreme Court, Washington, D. C.

ASSOCIATE JUSTICE WILEY RUTLEDGE

Mr. Justice Wiley Rutledge, of Supreme Court of the United States, was born at Cloverport, Kentucky on July 20, 1894; son of Wiley Blunt and Mary Lou (Wigginton).

He graduated from University of Wisconsin, with degree of A.B., 1914; LL.B. University of Colorado, 1922. He was teacher in the high schools of Indiana, New Mexico and Colorado, 1915-22. He was admitted to the Colorado bar, 1922; in practice at Boulder, 1922-24.

He was associate justice of the United States Supreme Court since 1943. He was associated professor of Law at University of Colorado, 1924-26; visiting professor, summers, 1927-32, 1934-36-42; professor of Law Washington University, 1926-35; acting dean, 1930-31, dean School of Law, 1931-35; professor of law and dean, College of Law, State University of Iowa, 1935-39; associate justice, United States Court of Appeals for District of Columbia, 1939-43.

He was member of Missouri National Conference of Commissioners on Uniform State Laws, 1931-35; for Iowa, 1937-43; member of board of trustees, Washington College of Law, Washington, D. C. 1941-43.

He is member of the American, Iowa, Missouri, St. Louis and Johnson County (Iowa) Bar associations. Alpha Sigma Phi, Phi Alpha Delta, Delta Sigma Rho, also various educational and learned societies. Democrat. Mason. Clubs: Rotary, Torch.

He married Annabel Person, on August 28, 1917; children: Mary Lou, Jean Ann, Neal.

Legal Residence: Iowa City, Iowa.

Office Address: Supreme Court of United States, Washington 13, D. C.

ASSOCIATE JUSTICE HAROLD H. BURTON

Mr. Justice Harold H. Burton of Supreme Court of the United States was born at Jamaica Plain, Massachusetts on June 22, 1888, son of Alfred Edgar and Gertrude (Hitz).

He secured degree of A.B. from Bowdoin College, 1909; LL.D. 1937; LL.B. Harvard, 1912; LL.D. Oberlin, 1941; Ohio Wesleyan, 1942; Kenyon College, Boston University, 1944, Wooster (Heidelberg, O.), 1945; Western Reserve, Wesleyan (Connecticut) 1946; L.H.D. Mt. Union, 1943

He practiced with Gate, Wilbur & Wachner, Cleveland, 1912-14; assistant attorney Utah Power & Light Company and Utah Light & Traction Company, Salt Lake City, 1914-16; attorney Idaho Power Company and Boise Valley Traction Company, Boise, Idaho, 1916-17; associated with Day, Day & Wilkin, later Day & Day, Cleveland, 1919-25; member Cull, Burton & Laughlin, 1925-29; Andrews, Hadden & Burton, 1932-35.

He was a member of Board of Education, East Cleveland, 1928-29; member of Ohio House of Representatives, 1929; director of law, City of Cleveland, 1929-32, acting mayor, November 9, 1931-February 20, 1932; mayor, 1935-40; United States Senator from Ohio, 1941-45; associate justice Supreme Court of United States since October 1, 1945; chairman, County Charter Commission of Cuyahoga County, Ohio, 1935; member of National Board of Incorporators, American Red Cross; served as 1st Lieutenant later Captain 361st Infantry, 91st Division, United States Army, 1917-19; in France and Belgium, 1918-19; Major Cleveland Greys, 1921-22. Citation and Order of Purple Heart, (United States); Croix de Guerre (Belgium).

He is a member of American, Ohio and Cleveland Bar Associations, American Legion; Vets of Foreign Wars, Army and Navy Union, Phi Beta Kappa, Delta Kappa Epsilon and Phi Alpha Delta fraternities. Republican. Unitarian (Moderator American Unitarian Association, 1944-45), 33 degree Mason, Knights of Pythias, Moose, Eagle, Grange. Clubs: (honorary) Rotary, Kiwanis, Exchange. Editor: "600 Days Service," A History of 361st Infantry Regiment, United States Army, 1919.

He married Selma Florence Smith, June 15, 1912; children: Barbara (Mrs. H. Charles Weidner, Jr.), Lt. William Smith (USNR), Deborah (Mrs. R. Wallace Adler), Lt. Robert Smith (USMR).

Residence: Hotel Cleveland, Cleveland, Ohio.

Office Address: Supreme Court of the United States, Washington, D. C.

BIOGRAPHICAL SECTION

CHARLES EVANS HUGHES

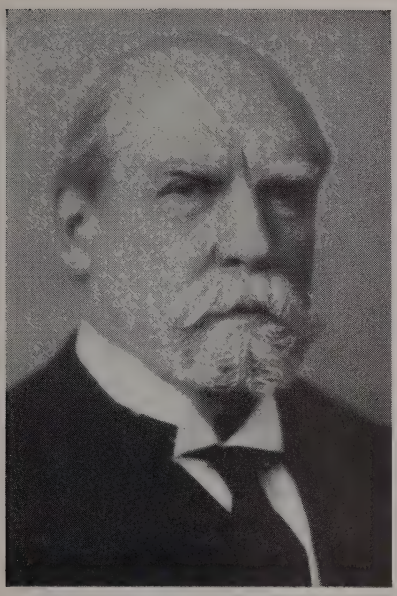

Honorable Charles Evans Hughes was born at Glens Falls, New York, April 11th, 1862; son of David Charles and Mary Catherine (Connelly).

He studied at Colgate University in 1876-78; received the A.B. degree at Brown University in 1881 and A.M. degree in 1884 (LL.D. degree in 1906), LL.B. degree at Columbia University in 1884, and was admitted to the New York bar in the same year; received the prize fellowship, Columbia Law School, 1884-87. He received the LL.D. degree at Columbia, Knox and Lafayette, 1907; Union and Colgate, 1908; George Washington, 1909; Williams College, Harvard and University of Pennsylvania, 1910; Yale, 1915; University of Michigan, 1922; Dartmouth, 1923; Amherst, Princeton and University of State of New York, 1924; Pennsylvania Military College, 1928; D.C.L. degree at New York University, 1928; Doctor Honoris Causa, University of Brussels and University of Louvain, 1924.

Justice Hughes was in the practice of law in New York from 1884 to 1891 and 1893 to 1906; professor of law, 1891-93; special lecturer, 1893-95, at Cornell, and at New York Law School from 1893 to 1900. He was counsel for the Stevens Gas Commission (New York Legislature), 1905; counsel for Armstrong Insurance Company (New York Legislature), 1905-06; special assistant to United States attorney general coal investigation, 1906; nominated for mayor of New York by Republican Convention in 1905, but declined. He served as governor of New York for two terms, January 1st, 1907 to December 31st, 1908 and January 1st, 1909 to December 31st, 1910, resigning October 6th, 1910. On May 2nd, 1910, he was appointed associate justice of the Supreme Court of the United States, and took office October 10, 1910.

On June 10th, 1916, Justice Hughes was nominated for President of the United States in the Republican National Convention, and resigned from the Supreme Court the same day. He received 254 electoral votes for the Presidency, November 7th, 1916, as against 277 for Woodrow Wilson, Democrat.

Justice Hughes was a member of the law firm of Hughes, Rounds, Schurman and Dwight, New York, 1917 to 1921 and 1925 to 1930; secretary of state in cabinets of Presidents Harding and Coolidge, March 4th, 1921 to March 4th, 1925; commissioner plenipotentiary for the United States International Conference on Limitation of Armament, Washington, November 12th, 1921, and served as chairman of same; appointed by President Coolidge as a member of Permanent Court of Arbitration, The Hague, September 30th, 1926 (resigned in 1930); chairman of the United States delegation to sixth Pan-American Conference, Havana, Cuba, January and February, 1928; United States delegate to Pan-American Conference on Arbitration and Conciliation, Washington, D. C., 1928-29; elected by Council and Assembly of League of Nations as Judge of Permanent Court of International Justice in 1928, resigned in February 1930; appointed by President Hoover as Chief Justice of the Supreme Court of the United States, on February 3rd, 1930, confirmed by Senate on February 13th, 1930, and retired in 1941.

He served as special ambassador to Brazilian Centenary Celebration, Rio de Janeiro, 1922; chairman of New York State Reorganization Commission, 1926; President of Guatemala-Honduras Arbitral Tribunal, 1932; fellow of Brown University; honorary trustee of the University of Chicago; chairman of the Draft Appeals Board, New York City, 1917-18; special assistant to attorney general in charge of aircraft inquiry in 1918. He was awarded the Roosevelt medal in 1928, for developing public and international law.

Member of the New York State (President 1917-18), and American (President 1924-25) Bar Associations, Association Bar City of New York (President 1927-29); Legal Aid Society (New York; President 1917-19); St. David's Society (New York; President, 1917-18); Italy American Society (President 1918-19); New York County Lawyers Association (President 1919-20); American Society of International Law (President 1925-29); American Philosophical Society; fellow of American Academy of Arts and Sciences, National Geographic Society, etc.; Honorable Bencher of the Middle Temple, London; and belonged to the following clubs: University, Union League (President 1917-19), Century, Lawyers', Brown, Delta Upsilon, and Nassau Country.

Author of: "Conditions of Progress in Democratic Government" (Yale lectures), 1909; "The Pathway of Peace and Other Addresses," 1925; "The Supreme Court of the United States" (Columbia University lectures), 1937; "Our Relations to the Nations of the Western Hemisphere" (Princeton University lectures), 1928; "Pan-American Peace Plans" (Yale University lectures), 1929.

Justice Hughes was married to Antoinette Carter on December 5th, 1888. They had four children: Charles Evans, Jr.; Helen (deceased); Catherine (Mrs. Chauncey L. Waddell); Elizabeth Evans (Mrs. William T. Gossett). He died in August, 1948.

HOWARD COBB

Howard Cobb was born at North Bingham, Potter County, Pennsylvania, January 16th, 1872, son of Theodore and Margaret (Metzgar).

He graduated from grammar school at Spring Mills, New York; attended Ithaca High School; graduated from Cornell University in 1895 with the LL.B. degree, then engaged in graduate work at the University, and was admitted to the New York bar in 1897.

Mr. Cobb has been a member of the law firm of Cobb, Cobb and Simpson, and predecessor firms which were first organized in 1909, since January 1, 1932, with offices in the Ithaca Savings Bank Building, Ithaca, New York.

Member of the Presbyterian Church, and belongs to the Hobasco Lodge, Number 716, F. & A. M.; Eagle Chapter, R. A. M.; St. Augustine Commandery, Number 38, K. T.; Past Commander. He is a Republican; and is past President of the Tompkins County Bar Association.

Mr. Cobb married Frederica Robinson on October 4th, 1904. Children: Howard A., born October 5th, 1905 (died in 1925); Frederick L. (twin brother of Howard A., died October 8th, 1905); Edmund A., born June 22nd, 1907, a graduate of Ithaca High School, attended Cornell University, now civil engineer with the Sun Oil Company; Kenneth R., born June 8th, 1909, a graduate of Ithaca High School and Rutgers University of New Brunswick, New Jersey; John W., born May 4th, 1914, a graduate of Ithaca High School and Cornell University; and Virginia R., born June 29th, 1917.

During his college career Mr. Cobb took a prominent part in athletics and in 1897 was captain and manager of the Geneseo Baseball Club, being appointed by Congressman Wadsworth the necessary experience to make the Yale University team as first baseman, and during that season the Geneseo team traveled throughout the east and as far west as Chicago, winning thirty-four out of a series of thirty-six games. Eight members of this champion team were offered contracts in the major baseball leagues.

CHARLES I. FRANCIS

Charles I. Francis was born in Denton, Texas on September 1, 1893; son of William Byrne and Martha Elizabeth (Melugin).

He graduated from University of Texas, with degree of B.A., 1915; LL.B., 1917; LL.M., 1917; student University of Michigan; summer, 1916. He was admitted to the Texas bar, 1917.

He was associated with law firm Thompson, Barwise & Warton, Fort Worth, Texas, 1917; instructor public speaking, University of Texas, 1917; with Weeks, Morrow & Francis, Wichita Falls, Texas, 1919-33; member of firm Vinson, Elkins, Weems & Francis, Houston, Texas since 1934; special counsel for state of Texas in important cases involving oil and gas conservation; member of board of trustees, Mutual Life Insurance Company of New York. He served as instructor of Aviation Ground School, Austin, Texas, 1918; second lieutenant Field Artillery, United States Army, 1918. He was vice chairman, Texas Democratic Committee, 1926-30; special assistant to attorney general of United States, 1933-34 and 1941; also counsel for Petroleum Administative Board, (1933-34); special consultant to secretary of war, 1940; expert consultant, Department of Interior, 1944; regent of University of Texas and chairman of land committee, 1929-35.

He is member of the American Bar Association, (chairman of land mineral section, 1934-35), Houston Chamber of Commerce, (director), Houston and Texas Bar Associations; Bar of Supreme Court of the United States, American Judicature Society; American Law Institute, American Legion, Friars, Chancellors, Beta Theta Pi, Phi Delta Phi. Democrat. Presbyterian. Mason (32 degree, K. T., Shriner) (Scottish Rite). Clubs: Houston, Boyou, Tejas, River Oaks Country (Houston). Author of articles on legal subjects in law journals. He was one of the founders of the Texas Law Review (University of Texas Law School), 1922; associate editor, 1922-24; special lecturer on oil and gas law, South Texas School of Law, Houston.

He married Adelle Adickes, on December 28, 1920; children: Martha, Anne.

Residence: 3335 Chevy Chase, Houston, Texas.

Office Address: Esperson Building, Houston, Texas.

HONORABLE EDWIN MECHEM

Honorable Edwin Mechem was born in Ottawa, Kansas on August 14, 1878.

He secured his education at the public schools of Fort Smith, Arkansas; attended Kansas University for two years; legal education private study in office of his father, H. C. Mechem and the University of Michigan; District Judge of New Mexico, 1919-26 (resigned).

He was admitted to the Arkansas bar in 1903; in 1911 the New Mexico bar.

He is a member of the State Bar of New Mexico (president, 1939-40) and the American Bar Association.

He is a member of the firm Mechem & Mechem with offices at 117 East Las Cruces Avenue, Las Cruces, New Mexico.

JOSEPH B. CUMMING

Joseph B. Cumming was born in Augusta, Georgia, on August 10, 1893, son of Bryan and Mary G. (Smith).

He attended Princeton University, 1915, securing Litt.B. He was admitted to the Georgia bar in January, 1920, at Augusta.

He was associated with many firms: Cumming & Harper, 1920-31; Cumming, Harper & Nixon, 1931-45; Cumming, Nixon & Eve, 1945 to date.

He is a member of the Augusta Bar, Georgia Bar, and American Bar Association; the American Counsel Association.

He married Virginia N. Burum, November 15, 1922; they have three children: Neville C. Riley, Joseph B. Jr., Nancy B.

Residence: 2237 Cumming Road, Augusta, Georgia.

Office Address: 911-915 Marion Building, Augusta, Georgia.

JAMES A. SIMPSON

James A. Simpson was born in McEwen, Tennessee, on January 28, 1890; son of Alexander Day and Altie (Head).

He was a student of University of Arkansas, 1905-06; Hawkins Training School, Gallatin, Tennessee, 1907-09; LL.B. Vanderbilt University, Nashville, Tennessee, 1912. He was admitted to Alabama bar, 1912.

He was associated with the firm of Tillman, Bradley and Morrow, Birmingham, Alabama, 1912-19; associated with R. L. Lange, 1919, in organizing firm now named Lange, Simpson, Robinson & Somerville. He served in Mexican Border mobilization, 1916; in World War, 1917-18; with Alabama National Guard, 1921-27. He is chairman, judiciary committee of Alabama, House of Representatives, 1927-31; chairman, judiciary committee Alabama Senate, 1935-43; chairman, finance and taxation committee, of Senate, 1943-47; president pro tem, 1943-47; director of Exchange Bank.

He is member of the Birmingham, Alabama and American Bar Associations. He is member of Executives Club (President and director), Sigma Alpha Epsilon, Phi Delta Phi, Omicron Delta Kappa, Omega Alpha Kappa. Conservative Democrat candidate for Senate United States, 1944; Democrat. Presbyterian. Clubs: Mountain Brook Country, Exchange, Redstone.

He married Josephine W. Evins on June 8, 1920; one son, Joseph Woodard; married second time to Florence Evans, on April 14, 1928; children: James Evans, Henry Evans.

Residence: 26 Ridge Drive, Birmingham, Alabama.

Office Address: 1030 Frank Nelson Building, Birmingham, Alabama.

WILLIAM FRANK CARTER

William Frank Carter, son of William and Maria (McIlvaine), was born in Farmingson, Missouri on October 30, 1867.

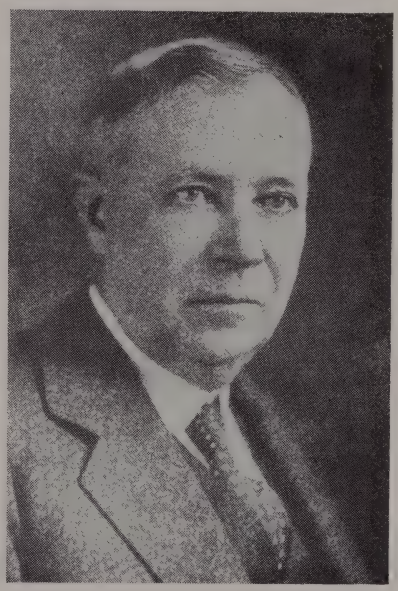

He attended the public schools of St. Louis, Missouri and later the Smith Academy; in 1890 secured degree of LL.B. from University of Michigan. He was admitted to the bar in 1890, Marble Hill, Bollinger County, Missouri.

He was associated with firms: Carter & Jones; Carter, Nortoni & Jones; Carter, Jones & Turney; Carter, Bull & Garstang; Carter, Bull, Garstang & McNulty.

He was banker and lawyer, formerly Vice-President of Mercantile Trust Company, now Mercantile-Commerce Bank and Trust Company.

He married Grace Thoroughman, daughter of Colonel Thomas Thoroughman, a well known lawyer, on November 15, 1893. They have two children: Emmett T. (lawyer); Martha (Hansen).

Residence: 625 South Skinker Boulevard, St. Louis, Missouri.

Office Address: Tenth Floor, 418 Olive Street, St. Louis 2, Missouri.

JESSE W. BARRETT

Jesse W. Barrett, son of Harry Hooven and Jeanette Amelia (Bushman), was born in Canton, Missouri in March 17, 1884. He attended Christian University cum laude, in 1902; in 1923, LL.D.; LL.B. from George Washington University, 1905.

He began practice at St. Louis, Missouri, in 1906; special assistant United States attorney, 1909-10; secretary, Republican State Committee, 1919; attorney general of Missouri, 1921-1925; now in practice in St. Louis as member of firm Blavney, Barrett, Cook & Fairfield; counsel for State of Missouri in anti-trust versus Standard Oil Company and special counsel St. Louis Police Board, 1926. He successfully prosecuted building material combine and cement (Open price); expelled 3% housing trusts from Missouri; Republican nominee for governor, 1936; member State Board of Education, 1921-25; chairman, St. Louis Board of Election Commissioners, 1941-45; president, Association Young Republicans of Missouri, 1914; president Alumni Association Cluber-Stockton College, 1923; president, Board Kingdom House.

He is member of the American Academy Political Science, American Bar, Missouri Bar (president, 1934); and St. Louis Bar Associations. He is chairman of Supreme Court's Committee on Inegration of Bar (1943), advisor to Missouri Legislature Revision Committee, 1945; State Historical Society of Missouri (director and member of Executive Committee); St. Louis Chamber of Commerce; St. Louis Authors Society; Missouri Republican Editorial Association; American Legion (state commander, 1933; member of the National Legislative Committee, and chairman National Committee of Entertainment for Distinguished Guests); Phi Sigma Kappa, Phi Delta Phi (president, Alumni Association of St. Louis, 1931), Pi Kappa Delta (honorary).

He was the founder and first editor of George Washington University Hatchet; wrote "Limitations of the Anti-Trust Laws" and "Economics and Statutory Law"; joint author with Herbert S. Hadley of report for Missouri Crime Survey on Specific Recommendations."

He is Methodist. He is also a Mason (33rd degree, honorary); orator, Missouri Grand Lodge, 1923-24. Clubs: Contemporary (president, 1944); Jefferson City Country, Scottish Rite (president, 1926); Sojourners (honorary).

He married Ethelyn Louthan of Canton, Missouri, June 19, 1912 (died December 25, 1913); married the second time to Mary Louise Church of Jefferson City, Missouri, February 21, 1925.

Residence: 4950 Lindell Boulevard, St. Louis, Missouri.

Office Address: 506 Olive Street, St. Louis, Missouri.

LESTER D. SUMMERFIELD

Lester D. Summerfield was born in Carson City, Nevada on January 5, 1888; son of Sardis and Mary Ellen (Douglas).

He graduated with degree of A.B. from Stanford University, 1912; J.D. 1914. He was admitted to the Nevada and California bar, 1914.

He has practiced since 1914 in Reno; city attorney, 1914-19; district attorney, Washoe County, 1919-30; special department attorney general to prosecute actions resulting from shortage in state treasury, 1927-28; master in chancery United States District Court for Nevada, 1914; director and counsel Nevada Corporation Service & Trust Company, The Security National Bank of Reno; Republican national committeeman for Nevada, 1936-40; He is member of the Salvation Army council, chairm., Red Cross Chapter (1938), and finance committee Boy Scouts, all Washoe County; president State Area Council Boy Scouts; member of Stanford Associates.

He is member of the American Bar, Nevada State Bar (president, 1938; member Board of Governors), Washoe County Bar (President, 1931) and California State Bar Associations; American Judicature Society, Stanford Law Society (member council), Association of Bar of City of New York. Phi Delta Phi. Republican. Elk, K. P., Eagle. Club: Lions (Reno). He contributed to legal journals.

He married Nan Drury on May 18, 1915; children: Mary Winslow, Nancy Lester.

Residence: 515 Court Street, Reno, Nevada.

Office Address: First National Bank Building, Reno, Nevada.

ALEXANDER F. WEISBERG

Alexander F. Weisberg was born on July 16, 1883.

He attended the University of Texas securing the degree of B.S. in 1904; his legal education at Harvard University securing degree of LL.B. in 1907. He was admitted to the bar of Texas in 1907.

He was chairman of City Planning Commission, Dallas, Texas, 1922-30; member of the Dallas, Texas State and American Bar Associations.

He is associated with the firm: Thompson, Knight, Harris, Wright & Weisberg, with offices in Republic Building, Dallas, Texas.

JOSEPH BRADFORD COOLIDGE

Joseph Bradford Coolidge was born on February 14, 1886, at Holliston, Massachusetts. He is the son of Edgar A. Coolidge and Helena A. Murphy Coolidge.

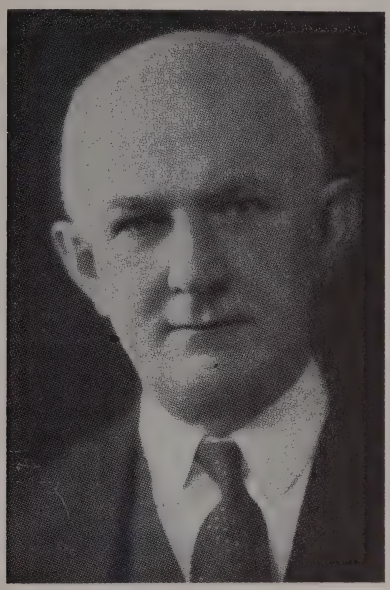

He prepared for college at Boston Latin School and received an A.B. degree from Harvard in 1908 and an LL.B. degree from Harvard Law School in 1912. He was admitted to the Ohio bar in December, 1912.

Mr. Coolidge began practice with the firm of Matthews, James and Matthews, at Dayton, Ohio, in 1912. In 1915 the name was changed to James and Coolidge; in 1938, to Coolidge and Becker. He was Assistant City Attorney in 1914-1915.

He is a member of the Lawyers Club, Dayton Bar Association, Dayton Country Club, and Ye Buz Fuz Club.

On June 29, 1911, he married Elizabeth Forrer Peirce and has two children: Mary Elizabeth, born in 1921, and Dorothy Peirce, born in 1916. The family resides at 228 Southview Road, Dayton, Ohio.

His offices are on the 12th floor of the Callahan Building, Dayton, Ohio.

EDMUND. B. SHEA

Edmund B. Shea was born in Ashland, Wisconsin on March 24, 1892.

He was educated from public schools of Ashland; graduated from University of Wisconsin, A.B., 1913; legal education, Harvard University, LL.B., 1916. He was admitted to Wisconsin bar, 1916.

He is member of the Phi Beta Kappa; Delta Sigma Rho fraternity, Milwaukee (President, 1934-35), Wisconsin State (President, 1944-45), and American Bar Associations.

He is associated with firm Shea & Hoyt located in the First Wisconsin National Bank Building, Milwaukee, Wisconsin.

ROBERT J. BOYLE

Robert J. Boyle was born in Jefferson, Texas August 2, 1874.

He was educated in public schools, New Orleans, Louisiana; legal education private study, law office, Houston Bros., San Antonio. He was admitted to bar, 1895, Texas.

He is member of the San Antonio, Texas State and American Bar Associations.

He is associated with firm of Boyle, Wheeler, & Gresham located at Alamo National Building, San Antonio, Texas.

EDWARD BURNHAM BURLING

Edward Burnham Burling, son of Edward and Lucy (Burnham), was born in Eldora, Hardin County, Iowa, in February 1, 1870.

He attended the Grinnel College (Iowa), securing degree of A.B. in 1890; Harvard University, degree of A.B., 1891; LL.B. and A.M. in 1894. He was admitted to the Illinois bar, 1895; District of Columbia bar, 1919.

He was member of the firm: Bentley & Burling until 1915; Bentley, Burling & Kumler, 1915-17; Covington & Burling, January 2, 1919; Covington, Burling & Rublee, November 1, 1921; Covington, Burling, Rubles, Acheson & Shorb, January 1, 1934.

He is member of the Metropolitan Club of Washington, D. C.; University Club of New York and Chicago; Century Club of New York; Chevy Chase Club of Washington, D. C.; director of United Drill & Tool Corporation of Chicago, Illinois; director and trustee of the Foreign Service Educational Foundation, Washington, D. C.

He married Louisa Peasley on November 9, 1902. They have two sons: Edward Jr., John L.

Residence: 2900 Benton Place, N.W., Washington 8, D. C.

Office Address: 701 Union Trust Building, Washington 5, D. C.

CLARENCE MILTON BOTTS

Clarence Milton Botts was born in Hancock County, Illinois, on January 30, 1881, son of Robert Waggoner and Laura (White).

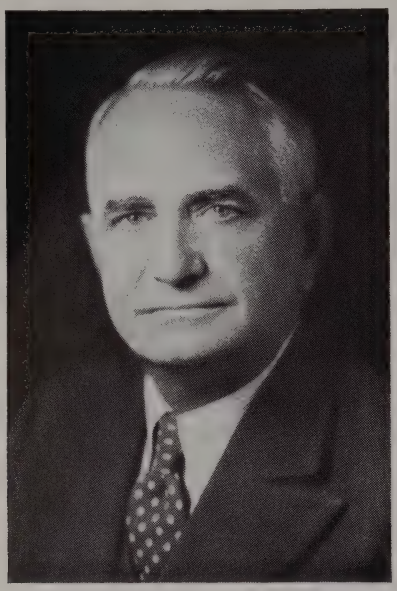

He attended the Carthage College, Carthage, Illinois, for two years. He obtained his legal education through private study and earned no degrees; but secured the Honorary Degree D.C.L. from Carthage College, 1925. He was admitted to the bar in 1912 at New Mexico.

He was associated with the firms: Armstrong & Botts, at Carlsbad, New Mexico; was Assistant Attorney for A. T. & S. F. Railway Company for State of New Mexico; Simms & Botts, at Albuquerque, New Mexico; Botts & Botts, at Albuquerque, New Mexico. Office address: 417 First National Bank Building, Albuquerque, New Mexico.

He is a member of the American Bar Association; New Mexico Bar; Albuquerque Lawyers Club; American Law Institute (Charter Member); Masons 32 degree; Elks; Ten Dons. He was member of the New Mexico Board of Bar Examiners, 1919-23; 1926-30; also member of the Board of Bar Commissioners 1933-37, President, 1935-36; he was Associate Justice for New Mexico Supreme Court 1923-25; Republican Candidate for Governor of New Mexico, 1930; member for New Mexico of Advisory Board of American Bar Association Journal and occasional author of editorials; member of the Board of Managers of the Schools of American Research of the Archaeological Institute of America.

He married Lessie Clara Fletcher at Carthage, Illinois, on September 1, 1906. They have three children: Robert William, born August 12, 1909 (present law partner); Catharine Mildred, born May 21, 1912; Clarence Milton, born June 1, 1919 (Lt. Colonel killed in action in Philippines, May, 1945).

Residence: 111 Stanford Avenue, Albuquerque, New Mexico.

CHARLES ROSEN

Charles Rosen was born in Bayou Sara, Louisiana on October 1, 1872; son of Louis and Dorothea (Miller).

He graduated from Tulane University, 1892; LL.B. Tulane Law College, 1894. He was admitted to the Louisiana bar, 1894.

He went into practice at New Orleans with Ernest T. Florance, 1894-98; member of firm Florance & Rosen, 1898-1903; in private practice, New Orleans, 1903-27; member of law firm Dufour, Rosen & Kammer, 1927-1928; member of firm Rosen, Kammer, Wolff & Farrar, 1928-42; Rosen, Kammer, Wolff, Hopkins & Burke since 1943; took active part in contests for reform government and improved municipal conditions, New Orleans, 1899-1904, 1919-21; for abolition of race-track gambling in Louisiana, 1908; member and second vice-president Constitutional Convention of Louisiana, 1921. He was elected honorary member of Order of Coif, Tulane University, 1937; member of board of administrators, Tulane University, since 1904; first vice-president administrators, Tulane Educational Fund since 1938; secretary Touro Infirmary, New Orleans, 1900-06; vice-president, 1916-26; president, 1926-42; president, District No. 7, B'nai B'rith, 1908-09.

He is member of the American, Louisiana Bar (member of executive committee and chairman committee on law library 1909-11) and New Orleans Bar Associations. Democrat. Jewish religion. Club: Round Table (New Orleans).

He married Irma Leucht on January 10, 1899; children: Louis L., Dr. Warren L.

Residence 12 Rosa Park, New Orleans, Louisiana.

Office Address: 18th Floor Hibernia Bank Building, New Orleans, Louisiana.

QUINCY H. HALE

Quincy H. Hale was born in Spring Valley, Minnesota, March 24, 1893.

He was educated in public schools, Spring Valley; graduated University of Minnesota, B.A., 1915; legal education University of Minnesota, LL.B., 1918. He was admitted to the Minnesota bar, 1918.

He is member of the Board of Editors, University of Minnesota Law Review, 1917; member of Phi Delta Phi fraternity; La Crosse County, Wisconsin State (president, 1945-46), and American Bar Associations.

He is associated with firm Hale, Skemp & Nietsch located at 515 State Bank Building, at La Crosse, Wisconsin.

JEROME R. NORTH

Jerome R. North was born in Oswego, New York on August 23, 1870.

He was educated in the public schools, Green Bay, Wisconsin; legal education at Columbia University, 1893. He was admitted to the Wisconsin bar, 1894.

He is member of the Board of Law Examiners of Wisconsin, 1908-15; also of Brown County, Wisconsin State and American Bar Associations.

He is associated with the firm: North, Bie, Welsh, Trowbridge & Wilmer located in Bellin Building, Green Bay Wisconsin.

LOUIS LOCKE BABCOCK

Louis Locke Babcock was born at Gowanda, New York, on December 14, 1868, son of Horace and Mary (Locke).

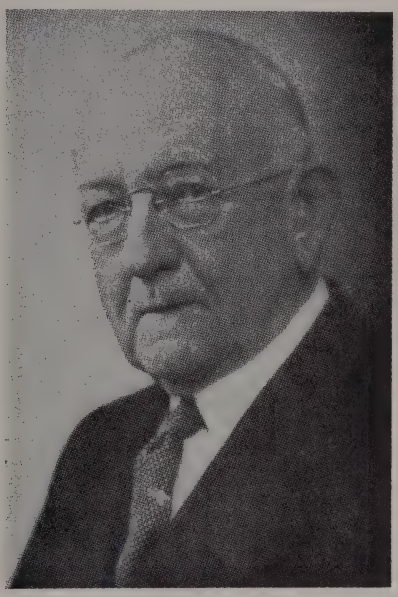

He was educated at Briggs Classical School, Buffalo, New York, and was admitted to the New York bar in 1890.

Mr. Babcock began practice at Buffalo, New York, where he is at present the senior member of the firm of Babcock, Hollister, Newbury & Russ, with offices in the M. & T. Building.

He is a director, New York, Lackawana & Western Railway, and also of other corporations; counsel for the University of Buffalo; President of the Buffalo Historical Society; director of Society of Natural Sciences.

Mr. Babcock enlisted as a private in the National Guard of New York in 1890; served as captain of the New York Volunteers Infantry during the Spanish-American War, May to November, 1898; and served as brigadier general of the New York Guard, 1917-19.

Mr. Babcock is the author of "The War of 1812 on the Niagara Frontier," 1927; "The Tarpon," 4th edition, 1936; and "The Siege of Fort Erie."

Member of the American Bar Association, New York State Bar Association (chairman of American Citizenship Committee), American Law Institute, Society of International Law; Erie County Bar Association; the Buffalo and Saturn Clubs. He is a Republican, and a Presbyterian.

Children: Frances, John Carlton, Harriet, and James Locke.

Their home is at 726 Delaware Avenue, Buffalo, New York.

GEORGE L. HUNT

George L. Hunt was born in Plainfield, Connecticut, July 23, 1878.

He was educated in the public schools, Massachusetts, Maine, and Rhode Island; graduating from Brown University, Ph.B., 1900; legal education Brown University and private study, law office, St. Johnsburg, Vermont City Attorney, Montpelier, 1914-34; Deputy Secretary of State, Vermont, 1904-05; States Attorney, Essex County, 1908-10; Clerk, Vermont Educational Commission, 1912-15. He was admitted to bar, 1903, Vermont.

He is member of Washington County, Vermont State (President, 1931-32), and American Bar Associations.

He is associated with the firm: Hunt & Hunt, located at Montpelier, Vermont.

WILLIAM B. COCKLEY

William B. Cockley was born on December 20, 1883, at Lexington, Ohio. The son of William W. and Mary (Beverstock).

He received his early education in the public and high schools of Lexington. He attended Ohio State University, where he received the B.A. degree in 1904 and the LL.B. degree in 1908. He later entered Harvard University, where he received the S. J. D. degree in 1915. He was admitted to the bar in 1908.

Mr. Cockley was Instructor and Professor of Law of Ohio State University from 1908 to 1917. He began active practice at Cleveland in 1917 with Tolles, Hogsett, Ginn and Morley. He has been a partner of that firm and its successors since January 1, 1919. The present time firm is Jones, Day, Cockley and Reavis, with offices at 1759 Union Commerce Building, Cleveland, Ohio.

Member Cleveland, Ohio State and American Bar Associations; Phi Beta Kappa Fraternity; Order of Coif; Phi Delta Phi and Phi Gamma Delta fraternity; Union Club.

In 1914 he married Katharine Ann Jones and has four children, William B., Jr., born in 1915; Eben Hoyt, born in 1918; Katharine Ann, born in 1924, and Rollin B., born in 1927. The family resides at 19101 South Park Boulevard, Shaker Heights, Ohio.

ROBERT J. BULKLEY

Robert J. Bulkley was born on October 8, 1880, at Cleveland, Ohio. The son of Charles Henry and Roberta (Johns).

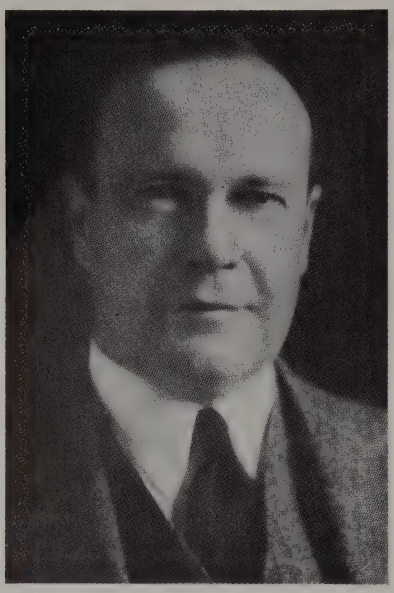

He attended the University School of Cleveland, Harvard College, and Harvard Law School, receiving the degree of A.B. in 1902 and A.M. in 1906.

Mr. Bulkley entered the law office of Henderson, Quail & Siddall in 1905, and in 1909 formed a partnership with Richard Inglis, under the name of Bulkley and Inglis, and was associated with the same firm, now known as Hauxhurst, Inglis, Sharp and Cull, until his withdrawal on January, 1939. He formed a partnership with James A. Butler in the name of Bulkley and Butler, on January 1, 1939. He also has a law office in the Munsey Building, Washington, D. C., in association with Herbert C. Pillen. He was a member of the 62nd and 63rd Congresses in 1911-1915, 21st Ohio District; Democrat. Chairman of Legal Committee of General Munitions Board of Council of National Defense, April, 1917, and later of War Industries Board. Reorganized legal department of United States Shipping Board Emergency Fleet Corporation. Trustee of University School, Cleveland. United States Senator, December 1, 1930 to January 3, 1939.

Member American, Ohio State and Cleveland Bar Associations; Hermit Club; Rowfant Club; City Club; Cleveland Chamber of Commerce, Cleveland Advertising Club.

On February 17, 1909, he married Katharine Pope of Helena, Montana (died July 17, 1932), and on March 31, 1934, he married Mrs. Helen Graham Robbins of Lindsay, Ontario. He had three children, Robert Johns, Jr., William Pope (deceased) and Katharine. His residence is on Corning Drive, Bratenahl.

He has offices in the Bulkley Building, Cleveland, and the Munsey Building, Washington, D. C.

HONORABLE M. B. ROSENBERRY

Honorable M. B. Rosenberry was born in River Styx, Medina County, Ohio, on February 12, 1868; son of Samuel C. and Mary (Hitchcock).

He was student of Michigan State Normal School, Ypsilanti, three years; LL.B. of University of Michigan, 1893; LL.D., 1926; LL.D. University of Wisconsin, 1930; Marquette University, 1938; Nashotah House, Nashotah, Wisconsin, 1942; M.Ed. Michigan State Normal School, 1941. He was awarded the silver antelope, Boy Scouts of America, 1944.

He began practice at Wausau, Wisconsin, 1893; member of firm Bump, Kreutzer & Rosenberry, 1895-1901; Kreutzer, Bird & Rosenberry, 1901-16; city attorney, Wausau, 1902-08; appointed justice Supreme Court of Wisconsin, February 12, 1916; reelected for fourth time April 1939, for term ending January 1, 1950; became chief justice March 23, 1929.

He is member of American and Wisconsin Bar Associations; American Law Institute. Republican. Episcopalian. Mason (33 degree), Elk. Clubs: Madison, Maple Bluff Golf.

He married Katherine Landlair, on September 2, 1897 (died January 26, 1917); children: Florence (deceased), Katherine, Samuel Landfair; married second time to Lois Kimball Mathews, June 24, 1918.

Residence: 81 Cambridge Road, Madison, Wisconsin.

Office Address: Supreme Court Chambers, Madison, Wisconsin.

ROBERT E. STEINER, JR.

Robert E. Steiner, Jr. was born in Greenville, Alabama on October 23, 1885; son of Robert Eugene and Mary (Flowers).

He graduated from Phillips Exter Academy, 1904; A.B., University of Alabama, 1906; LL.B. Harvard University, 1909. He was admitted to Alabama bar, 1909.

He is member of the firm Steiner, Crum & Weil since 1909; district attorney, Louisville & Nashville R. R. Company; general counsel Western Railway of Alabama; division counsel Seaboard Air Line R. R., Central of Georgia Railway; Gulf Mobile & Ohio R.R.; attorney Alabama Power Company, American Telephone & Telegraph Company, Southern Bell Telephone & Telegraph Company; First National Bank of Montgomery, West Boyston Manufacturing Company; director First Joint Stock Land Bank of Montgomery. He was member of Officers School, Field Artillery, Camp Taylor, Louisville, Kentucky, 1918. He was trustee of University of Alabama.

He is member of the American, Alabama State and Montgomery County Bar Associations; American Legion, Phi Delta Theta. Democrat. Methodist (trustee and steward First Church). Mason (32 degree), K. P. Clubs: Beauvoir, Beauvoir Country (Montgomery).

He married Katharine Elsberry, on February 27, 1923; children: Robert Eugene III, Katharine.

Residence: 208 Gilmer Avenue, Montgomery, Alabama.

Office Address: First National Bank Building, Montgomery, Alabama.

LEO MARTIN BUTZEL

Leo Martin Butzel was born in 1874 at Detroit, Michigan; son of Martin and Betty (Binswanger).

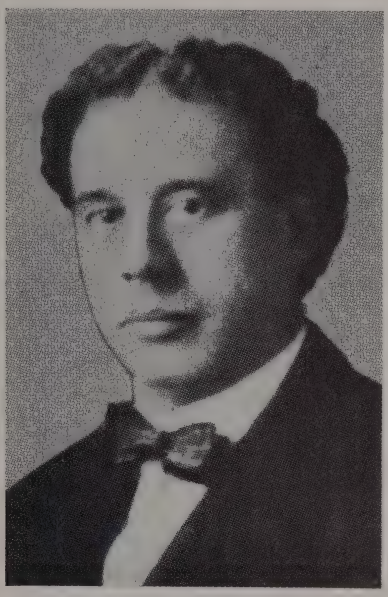

He received the Ph.B. degree from University of Michigan in 1894, and the LL.B. degree in 1896.

Mr. Butzel was admitted to the Michigan bar in 1896, and has since practiced at Detroit, as a member of the firm of Stevenson, Butzel, Eaman and Long.

Member of the American Bar Association, State Bar of Michigan, and Association Bar City of Detroit. He is a Republican. Reformed Jewish religion.

Married Caroline Heavenrich of Detroit, Michigan, in 1903. They have three children: Martin, Sally M., and Ruth B.

Residence: 1517 Burns Avenue, Detroit, Michigan.

Offices: First National Bank Building, Detroit, Michigan.

WILLIAM O. WILSON

William O. Wilson was born in Pardee, Kansas on January 14, 1870; son of William H. and Mary C. (Shriner). Now deceased.

He graduated from high school of Bushnell, Illinois, 1887; student Chicago (Illinois) Athenaeum; Ph. B. University of Chicago, 1897; LL.B. Chicago College, Law, 1899; he was admitted to the Illinois bar, 1899.

He began practice at Chicago, moved to Casper, Wyoming, 1907; attorney First Trust & Savings Bank of Casper (director, 1915-26) (vice-president, 1918-28); Stockmen's National Bank, 1915-26; he was city attorney, Casper, Wyoming, 1909-16; county and prosecuting attorney, Natrona County, Wyoming, 1910-14; attorney general of Wyoming 1927-31; special lecturer, University of Wyoming, Law School, 1935-36; member of executive committee Legislative Voter's League, Chicago, 1903-07; member of board of directors, of Casper Council Boy Scouts of America, 1920-26 (president, 1923); member of Cheyenne Council of same 1927-44; president, 1930-31; veteran scout, twenty years. He was member of many city and fraternal organizations.

He married Theodora Phelps on October 30, 1902; children: Theodora (Mrs. Edward E. Murane), James Otis, William Phelps (deceased).

HONORABLE DOYLE E. CARLTON

Honorable Doyle E. Carlton was born in Wauchula, Florida, July 6, 1887; son of Albert and Martha (McEwen).

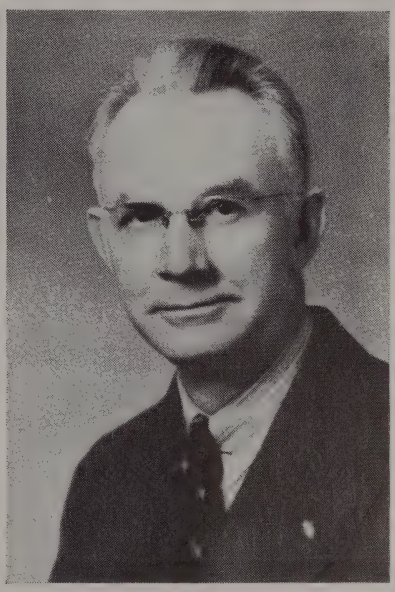

He attended Stetson University, obtaining A.B. degree; an A.B. from University of Chicago; Columbia University LL.B.; Honorary degrees: Stetson University, Doctor of Laws; LL.D. from University of Florida; Southern College, Doctor of Humanities. He was admitted to the Florida bar at Tallahassee, 1912.

He was associated with firms: Mabry & Carlton; Mabry Reaves, Carlton; Mabry, Reeves, Carlton & White; Mabry, Reaves, Carlton, Anderson & Fields; Mabry, Reaves, Carlton, Anderson, Fields & Ward (present time).

He is member of the American Bar, State Bar and Hillsborough County Bar Associations; State and Local Chambers of Commerce, past governor of Kiwanis Club, Mason, Elk, Knights of Pythias, a member of the Baptist Church. He also is a member of the Florida State Senate, 1917-19; city attorney for Tampa, 1927-28; governor of Florida, 1929-33.

He married on August 30, 1912, to Nell Rae; they have three children: Martha Carlton (Ward); Mary Carlton (Ott); Doyle E. Jr.

Residence: 2525 Bayshore Drive, Tampa, Florida.

Office Address: 1212-22 First National Bank Building, Tampa, Florida.

FREDERIC L. BALLARD

Frederic L. Ballard, member of the law firm of Ballard, Spahr, Andres and Ingersoll.

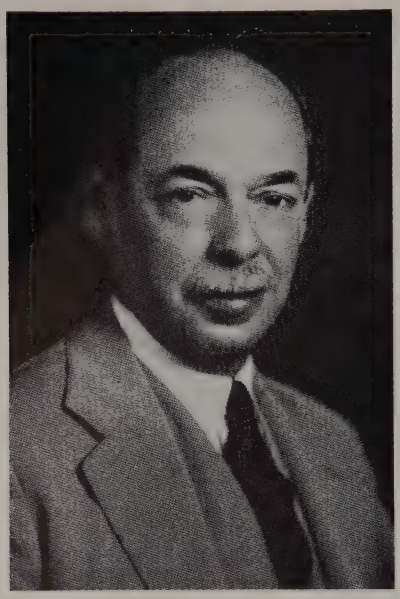

Offices at 1035 Land Title Building, Philadelphia, Pennsylvania.

HOMER S. CUMMINGS

Homer S. Cummings was born in Chicago, Illinois, on April 30, 1870; son of Uriah C. and Audie (Schuyler Stille).

He graduated from Yale, 1891 with degree of Ph.B.; LL.B. 1893; LL.D. Rollins College, 1934; LL.D. Lake Forest University, 1934; LL.D. Oglethorpe University, 1934; D.H.L. Lincoln Memorial University, 1935; LL.D. John Marshall College of Law, 1935; LL.D. Pennsylvania Military College, 1938; trustee of George Washington University. He was admitted to the Connecticut bar, 1893.

He practiced in Stamford until March 4, 1933 and since January 2, 1939 as counsel to firm Cummings & Lockwood, Stamford and member of firm Cummings & Stanley, Washington, D. C.; member of bars of New York and District of Columbia. He was admitted to practice in Supreme Court of United States and large number of federal district courts; mayor of Stamford, 3 terms, 1900-01, 1901-02 and 1904-06; corporation counsel, 1908-12; delegate at large Democratic National Convention, seven sessions; Presidential Elector, in '40 and '44; candidate for Congress, Connecticut at large, 1902; for United States Senator, 1916; temporary chairman Democratic National Convention at San Francisco, 1920; state's attorney for Fairfield County, Connecticut, July 1, 1914-November 1, 1924 (resigned); former director First Stamford National Bank; president, Mayors' Association of Connecticut, 1902-03; chairman of Committee on State Prison Conditions, 1930; tendered appointment as governor-general of P. I. February, 1933; attorney general of United States in Cabinet of President Roosevelt, March 4, 1933-January 2, 1939 (resigned).

He was author and sponsor of many reforms in United States Department of Justice and Federal Judicial System, including new rules of civil procedure, creation of administrative office for federal courts and juvenile deliquency act; extended and improved prison system, established Alcatraz; called National Conference on Crime, secured legislation extending authority of Federal Bureau of Investgation and widening scope of Federal power in matter of kidnapping and inter-state crime; made authoriative survey of release procedures, Federal and State.

He has been member of the American Bar Association since 1909; member of American Judicature Society (vice president), American Law Institute, American Society International Law. Mason, Odd Fellow, Elk, Eagle. He is member of the First Congregational Church, Stamford, Connecticut. Clubs: National Democratic (New York), Metropolitan, National Press, Burning Tree, Kenwood Golf and Country (Washington, D. C.). Author: "Liberty Under Law and Administration," 1934; "Federal Justice" (with Carl McFarland), 1937; "The Tired Sea," 1939.

He married Cecilia Waterbury, April 2, 1929 (died August 9, 1939); married the second time Julia M. Alter on July 13, 1942.

Residence: 4308 Forest Lane N. W., Washington, D. C.

Office Address: 1616 K Street, N. W., Washington, D. C.

ROSSER J. COKE

Rosser J. Coke, was born in Dallas Texas, on August 3, 1888. He graduated from West Texas Military Academy, securing degree of LL.B. from Washington & Lee University, 1911. He was admitted to Texas bar in 1911.

He is senior member of firm Coke & Coke; vice-president and director of Universal Mills, Fort Worth, Texas; attorney, Lone Star Cement Corporation (Texas division); treasurer, attorney and director Dallas Hudson Company; member of Trust Committee and director of First National Bank in Dallas; director of Dallas Railway & Terminal Company; Gulf, Colorado & Santa Fe Railway. He is vice-president of Navy League of the United States.

He is member of the Dallas, State Bar of Texas and American Bar Associations; Phi Delta Phi.

Residence: 4208 Belclaire, Highland Park, Dallas, Texas.

Office Address: First National Bank Building, Dallas 1, Texas.

ROBERT B. TUNSTALL

Robert B. Tunstall was born in New York, New York on February 9, 1880.

He graduated from University of Virginia, B.A., M.A.; legal education University of Virginia, LL.B., LL.D., Washington and Lee University. He was admitted to bar, 1902, Virginia.

He is member of the fraternity Phi Beta Kappa; American Law Institute; Northfold and Portsmouth, Virginia State (President, 1924-25), and American Bar Associations.

He is associated with the firm: Williams, Cocke and Tunstall located in the Citizens Bank Building, Norfolk, Virginia.

GEORGE J. BURKE

George J. Burke was born December 5, 1885. After attending public schools, received legal education at the University of Michigan, graduating in 1907, and was admitted to the Michigan bar in that year.

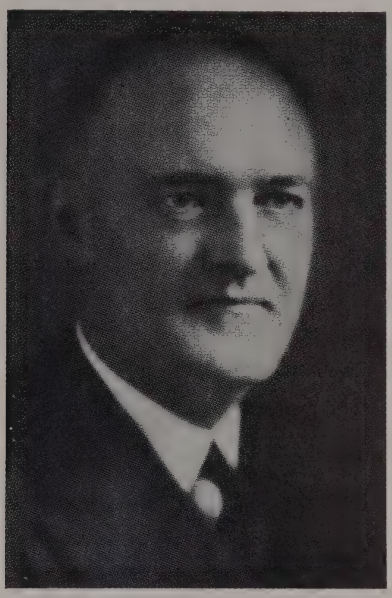

Mr. Burke was prosecuting attorney 1911-15 and at present, member of the law firm of Burke and Burde, successors to the firm of Cavanaugh and Burke, at Ann Arbor, Michigan.

He is president of the Washtenaw County Bar Association, member of the State Bar of Michigan and American Bar Association; is chairman of Michigan Civil Service Commission and has offices in the Ann Arbor Trust Building, Ann Arbor, Michigan.

HERBERT FITZPATRICK

Herbert Fitzpatrick was born in Washington, Virginia, on May 19, 1872; son of Reverend James Bailey (D.D.) and Elizabeth Augusta (Dear).

He graduated from Washington & Lee University 1892; with degree of A.B.; LL.B., 1893; LL.D. 1927; LL.D. Marshall College, Huntington, West Virginia, 1929, Bethan (West Virginia) College, 1939. He was admitted to the West Virginia bar, 1895.

He was assistant prosecuting attorney, Cabell County, West Virginia, 1904; city solicitor, Huntington, 1906; member of Fitzpatrick, Brown & Davis; vice president and general counsel C. & O. Railway, Cleveland, Ohio, 1923-35; chairman board, 1937-40; vice president Pere Marquette Railway Company, N. Y. C. & St. L. R. R. Company; vice president Law-Missouri Pacific Lines, Texas Pacific and Gulf Coast Lines; chairman board, Cincinnati Inter-Terminal R. R., Covington & Cincinnati Elevated R. R. and Transfer & Bridge Company, Levisa River R. R., Virginia Transportation Corporation; also officer and director of many other companies. He was member of Capitol Commission, West Virginia since 1921; member of Democrat National Committee, West Virginia, 1928-36; trustee of Washington and Lee University since 1931, now also rector.

He is member of the American Bar, West Virginia Bar and Cabell County Bar Associations; American Law Institute, Phi Delta Theta, Theta Nu Epsilon, Phi Beta Kappa. Episcopalian. Clubs: Rotary of Huntington (president, 1917; Metropolitan (Washington, D. C.)

Address: Huntington, West Virginia.

JOHN L. GUST

John L. Gust was born in Ettrick, Wisconsin on December 13, 1878; son of William Frederick and Johanna (Ackerman).

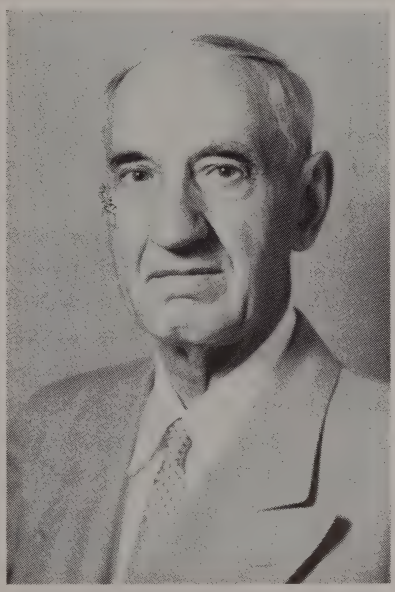

He attended Dakota Wesleyan University, obtaining degree of B.Ph. 1906; M.A., LL.B. Northwestern University, 1909. He was admitted to the Illinois and Arizona bars, 1909.

He began practice in Phoenix, Arizona, 1909; firm: Gust, Rosenfield, Divelbess, Robinette & Linton, legal adviser to Salt River Valley Water Users Association, 1918-32; counsel in important Arizona water litigation and numerous municipal bond issues; director, Valley National Bank of Phoenix; Phoenix Title and Trust Company; director of Good Samaritan Hospital; secretary of Arizona Board of Bar Examiners, 1925-34; also of committee on examinations and admissions, Arizona State Bar since 1934.

He is member of the American and Arizona State Bar Associations. Republican. Methodist.

He married Ada Lee Rebstock on June 8, 1914; children: Ada Lee (Mrs. John George Griffiths), John Devens.

Residence: 33 East Monte Vista, Phoenix, Arizona.

Office Address: 201 Professional Building, Phoenix, Arizona.

CONRAD H. POPPENHUSEN

Conrad H. Poppenhusen was born at Long Island, New York, on July 21, 1872; son of Herman C. and Caroline S. (Funke).

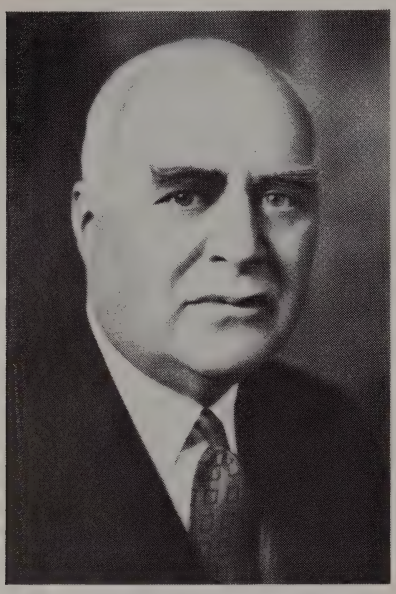

He was educated at the Flushing High School (New York); eight years in schools and universities in Europe and later at Union College of Law, 1891-92; and Northwestern University Law School, LL.B., 1894. He was admitted to the bar, 1893.

He was member of firm: Gregory, Poppenhusen & McNab, Chicago, 1899-1914; Newman, Poppenhusen, Stern & Johnston, 1914-28; Poppenhusen, Johnston, Thompson & Cole, 1928-35; later Poppenhusen, Johnston, Thompson & Raymond; formerly secretary and chief examiner Civil Service Commissioner, Evanston, Illinois; alderman, Evanston, 1896-98; former member and president Evanston High School Board; president, National College of Education.

He is member of the Chicago, Illinois State and American Bar Associations; Association of the Bar of the City of New York; Phi Delta Phi Law Club (Chicago). Republican. Presbyterian. Clubs: Chicago, Union League, Glen View, Chicago Athletic, Press, Mid-Day (Chicago).

He married Harriet G. Gunn on June 25, 1895.

Residence: Evanston, Illinois.

Office Address: 11 S. La Salle Street, Chicago, Illinois.

JOHN DICKINSON

John Dickinson was born in Greensboro, Maryland on February 24, 1894; son of Willard and Caroline (Schnauffer).

He graduated from John Hopkins in 1913 with degree of A.B.; A.M. Princton, 1915, Gordon MacDonald fellow, 1915-16; Chrolette Elizabeth Proctor fellow, 1916-17; Ph.D. 1919; LL.B. Harvard, 1912; LL.D. Tusculum College, 1929, Dickinson College, Carlisle, Pennsylvania, 1934. He was lecturer on history, Amhurst College, 1919; tutor in division history, government and economics, Harvard, 1919-21.

He was clerk in law office of John C. Hammond, Northampton, Massachusetts, summers, 1920-21; law clerk, McAdoo, Cotton & Franklin of New York City, 1921-22; in practice with Honorable William G. McAdoo, Los Angeles, California, 1922-25; lecturer on government Harvard and Radcliffe College, 1924-27; assistant professor of politics, Princeton, 1927-29; professor of law University of Pennsylvania, since 1929; assistant secretary of Commerce, 1933-35; chairman, United States Central Statistical Board, 1934-35; Assistant United States Attorney General, 1933-37; general solicitor of the Pennsylvania Railroad, 1937-41; general counsel since 1946. He was Economist, United States War Trade Board, 1917; 1st Lieutenant United States Army attached to General staff, 1918.

He is member of the American Academy Arts and Sciences; member of American Philosophical Society, American Political Science Association; Council on Foreign Relations, American Law Institute, American Bar Association, Pennsylvania Bar Association, Phi Beta Kappa. Democrat. Episcopalian. Clubs: Philadelphia, Franklin Inn (Philadephia); Century (New York); Metropolitan (Washington, D. C.). Author: "The Building of an Army," 1922; "Administrative Justice and the Supremacy of Law," 1927; "Hold Fast and Middle-Way," 1935; co-author: "Report on the Cloak and Suit Industry of New York City," 1925; editor and translator: "The Statesman's Book of John Salisbury," 1927. Contributor to American Political Science Review, Political Science Quarterly Speculum, American Journal International Law, Dictionary American Biography, etc.

He married Lulu Martin McIver (Scott) on June 1, 1938.

Residence: "Crosiadore", Trappe, Maryland.

Office Address: Broad Street, Station Bldg., Philadelphia, Pennsylvania.

GEORGE R. STOBBS

George R. Stobbs was born at Webster, Massachusetts on February 7, 1877; son of Charles Richard and Anne B. (Lincoln).

He graduated from Harvard, 1899 with degree of A.B.; A.M. 1900; LL.B., 1902. He was admitted to the bar of Massachusetts in 1902.

He practiced in Worcester; senior partner of firm Stobbs, Stockwell & Tilton; special justice Central District Court, Worcester, 1909-17; Assistant District Attorney Middle District of Massachusetts, 1917-21; member of the 69th to 71st Congresses (1925-31), 4th Massachusetts District, Captain Massachusetts State Guard, 1917-20; Lieutenant Colonel, J. A. G., O. R. C., United States Army.

He is member of the American, Massachusetts and Worcester Bar Association; Delta Upsilon. Republican. Universalist. Mason (K.T. 32 degree). Clubs: Worcester University, Bohemian, Tatnuck Country (Worcester).

He married Mabel Florence Murdock on October 18, 1905; children: Russell M., Hamilton T. (deceased).

Residence: 37 Monadnock Road, Worcester, Massachusetts.

Office Address: 390 Main Street, Worcester, Massachusetts.

CHARLES F. C. ARENSBERG

Charles F. C. Arensberg was born at Pittsburgh, Pennsylvania, on December 10, 1879; the son of Conrad C. and Flora (Covert).

He attended the Pittsburgh public schools, and received his A.B. degree from Harvard in 1901, and his LL.B. in 1904. Admitted to the bar in January, 1905.

Mr. Arensberg began his practice in Pittsburgh with the firm of Patterson, Sterrett and Acheson. In 1913, the firm was changed to Patterson, Crawford, Miller and Arensberg, which continued until 1929. Since that time the firm has been known as Patterson, Crawford, Arensberg and Dunn, with offices at 1404 First National Bank Building, Pittsburgh.

He is a member of the Allegheny County, Pennsylvania State (former vice president) and American Bar Association.

In 1907, he was married to Emily Maynadier, and they reside at 834 Amberson Avenue, Pittsburgh, Pennsylvania.

FREDERICK H. WIGGIN

Frederick H. Wiggin was born in Litchfield, Connecticut on March 16, 1882; son of Frederick Holme and Abby Fiske (Marriam).

He was student of the Taft School, 1894-99; Phillips Andover Academy, 1899-1900; A.B. Yale, 1904; LL.B. 1909. He was admitted to the Connecticut bar, 1909.

He was with firm of Bristol, Stoddard, Beach & Fisher, 1907-13; partner Bristol & White, 1916-34; Wiggin & Dana, New Haven, Connecticut since 1934; director First National Bank & Trust Company of New Haven; served as captain, F. A. Reserve Corps., United States Army, 1918-23; president of New Haven Community Chest, 1920-30; director of the New Haven Hospital since 1930; president since 1944; chairman since 1945; Alderman of City of New Haven; past president of New Haven Boy's Club.

He is member of the State Bar Association of Connecticut (President 1938-40), Skull and Bones, Psi Upsilon. Republican. Episcopalian. Clubs: Yale (N. Y. City); Quinnipiack, Graduates (New Haven), Sanctum (Litchfield, Connecticut). He was a contributor of Connecticut Bar Journal.

He married Ruth Parker Jackson on September 16, 1911; children: Paul Holme, Mary Holme.

Residence: 232 Bradley Street, New Haven, Connecticut.

Office Address: 205 Church Street, New Haven, Connecticut.

J. CARTER FORT

J. Carter Fort was born in Lumpkin, Georgia, on March 16, 1889; son of George Hudson and Martha (Carter).

He was a student at University of Michigan, 1907-08; LL.B. from Georgetown University, Washington D. C., 1911; he was admitted to the District of Columbia bar, 1911.

He practiced law in Washington, D. C., 1911-14; attorney, then assistant chief counsel, Inter-State Commerce Commission, 1914-24; commerce attorney, Illinois Central System, Chicago, 1924-28; assistant general counsel, 1928-32; general attorney, 1932-34; general solicitor, Association of American Railroad, Washington, D. C., 1934-41; general counsel, 1941-44; vice president and general counsel since 1944.

He is member of the American and D. C. Bar Associations. Delti Chi. Episcopalian. Clubs: Chevy Chase (Washington, D. C.), The Chicago (Chicago).

He married Helen Sellman Nicholson, June 25, 1914; children: Jardine Carter, Harriet Morton (Mrs. George Wood Wilson, Jr.); Anne Ducachet (Mrs. Guy Bowman Mercer).

Residence: 3009 32nd Street N.W., Washington, D. C.

Office Address: 815 17th Street N.W., Washington, D. C.

JOSEPH W. HENDERSON

Joseph W. Henderson was born in Montgomery, Pennsylvania, on February 6, 1890; son of Samuel B. and Jean (Wells).

He attended Bucknell University in 1908 with degree of A.B.; A.M. 1913, D.C.L. 1944; LL.B. Harvard, 1913; LL.D. Temple University, 1944. He was admitted to the Pennsylvania bar 1913, and began practice at Philadelphia.

He was member of the firm Rawle & Henderson since 1916; special counsel on Insurance Alien Property Custodian, 1913. He is consultant to the United States Civil Service Commission, being member of Hearing Board of Trial Examiners for the federal agencies. He was chairman of the Committee on War Work, 1940-44. He is director of Philadelphia Legal Aid Society, National Traffic Bureau; member of National Advisory Council to Committee on Patents, House of Representatives; former member of Board of Pensions, Presbyterian Church. He was also member of National Council on Naturalization and Citizenship, 1946; member of War Department Advisory Committee on Military Justice.

He is a member of the American Bar Association (president 1943-44; member of general council, 1935; state delegate, 1936-1937; member of Board of Governors, 1937-40; Assembly delegate, 1940; member of Council Section of Legal Education, 1940-43); vice chairman of Insurance Section; Philadelphia Bar Association (member Board of Governors, 1936-39; chairman, 1939); chairman Committee Lawyers Reference Service; member of Executive Committee Pennsylvania Constitution; trustee, Tabor Home for Children; chairman Board of Trustees Bucknell University; Phi Beta Kappa; Phi Kappa Psi; Omicron Delta Kappa (honorary); vice president of Harvard Law School. He was decorated Officer and Chevalier of Order of Crown of Italy. Clubs: Rittenhouse, Union League, Midday, Harvard, Sunnybrook.

He married Anne K. Dreisbach, on May 26, 1917; one son, J. Welles.

Residence: 201 West Gravers Lane, Chestnut Hill, Pennsylvania.

Office Address: Packard Building, Philadelphia, Pennsylvania.

CLYDE L. YOUNG

Clyde L. Young was born in Mogadore, Ohio on June 25, 1877; son of John F. and Amanda Matilda (Eby).

He graduated from Michigan State Normal School, 1897; student of University of Michigan, 1902-03; University of Minnesota, 1905-06; University of North Dakota, 1906-07. He was superintendent of Schools, at St. John, North Dakota, 1897-98, Rolla, 1898-1902, Evart, Michigan, 1903-04. He was admitted to the North Dakota bar, 1906.

He practiced at Lansford until 1909; assistant attorney general North Dakota, 1909-13; member of firm Newton, Dullam & Young, Bismark, 1911-27; Dullam, Young & Burke, 1927-28; Dullam & Young, 1928-39, alone, 1939-46; member of firm Young, McGray & Morris, since 1946; city attorney, Bismark, 1923-33; general counsel Provident Life Insurance Company; president, Zoning Commission, Bismark, 1923; member of State Bar Board, 1923-41; member Judicial Council of North Dakota, 1927-30; national commissioner on Uniform State Laws since 1928; president North Dakota Conference Social Work; president North Dakota Children's Code committee, 1921-23. He was four-minute man, World War. He was trustee and secretary Board of Bismark Public Library; trustee Jamestown (North Dakota) College.

He was member of the American Bar Association (Council, 1929-39; member of House of Delegates, 1934-41). North Dakota Code Revision Commission, North Dakota State Bar Association (ex-president); Academy Political Science, American Association for the United Nations, Foreign Policy Association, American Academy Political and Social Science, Bismark Association Commerce, (ex-president). Phi Delta Pi, Order of Coif, Newcomen Society of England. Republican. Presbyterian. Clubs: Rotary Executives (ex-president), Garden. Author: "Government of North Dakota and the Nation," 1922.

He married Rosa Josephine Christie, on August 6, 1902; one son, John Christie (deceased).

Residence: 220 Avenue B West, Bismark North Dakota.

Office Address: Provident Life Insurance Company Building, Bismark, North Dakota.

M. A. KLINE

M. A. Kline was born in Benton, Pennsylvania on July 22, 1868.

He was educated in Pennsylvania State Normal School; graduated from Valparaiso University, B.S., 1890; legal education private study; he was admitted to the Wyoming bar, 1902.

He is member of the American Counsel Association; International Association of Insurance Counsel; Wyoming State and American Bar Associations.

He is associated with the firm: Kline & Kline located in Cheyenne, Wyoming.

MARTIN E. KILPATRICK

Martin E. Kilpatrick was born in Athens, Georgia, on August 1, 1905, son of I. T. Kilpatrick and Eva Pauline (Richter).

He was educated in the grammar and high schools of Athens, Georgia; he secured his B.S. and LL.B. degree at the University of Georgia. He was admitted to the bar at Athens, Georgia, on June 20, 1928.

He was associated with firms: Harold Hirsch & Associates (1928-1930); Harold Hirsch & Marion Smith (1930-1935); Hirsch and Smith (1936-1938); Hirsch, Smith & Kilpatrick (1939-1941); Smith, Kilpatrick, Clay & Cody (1941-1945); Smith, Kilpatrick, Cody, Rogers & McClatchey (1945 to date).

He is member of the Phi Beta Kappa, Phi Delta Phi, Kappa Alpha Fraternities; American Bar, Georgia Bar, Fulton County Bar Associations; Atlanta Lawyers Club.

He married Mary Hurt Clayton, having one daughter, Mary Ann.

Office address: 1045 Hurt Building, Atlanta 3, Georgia.

Residence: 1325 Peachtree Street, Atlanta, Georgia.

WILLIAM C. WELLS

William C. Wells was born in Raymond, Mississippi on September 9, 1878; son of William C. and Mary Eliza (Miller).

He graduated from University of Mississippi in 1899 with degree of A.B.; LL.B. Milsaps College, Jackson, Mississippi, 1901. He was admitted to Mississippi bar, 1901.

He practiced in Jackson; member of firm Wells, Wells, Newman & Thomas; president, Walthall Hotel Company; general and director Lamar Life Insurance Company; Mississippi Fire Insurance Company; counsel and director Jackson State National Bank; director Mortgage Bond & Trust Company. He was former member of the Mississippi National Guard; major judge advocate, United States Army, 1918-19; president Board of Trustees Belhaven College for Young Ladies, Jackson; member of board of State Institutions of Higher Learning of Mississippi.

He is member of American Bar, Mississippi State Bar and Hinds County Bar Associations; Mississippi Historical Society; Phi Delta Phi, Delta Psi. Democrat. Presbyterian.

He married Rosa Farrar Watkins on December 8, 1904; children: Alice Watkins; William Calvin; Rosa Farrar; Mary Miller; Erskine Watkins.

Residence: 1333 North State Street, Jackson, Mississippi.

Office Address: Lamar Life Building, Jackson, Mississippi.

NORMAN S. STERRY

Norman S. Sterry was born in Emporia, Kansas, on July 8, 1878.

He obtained his education at public schools, Kansas, University of New Mexico; his legal education University of Michigan, LL.B., 1903.

He is member State Bar of California, Los Angeles and American Bar Associations.

He is associated with firm of Gibson, Dunn & Crutcher, offices at 634 South Spring Street, Los Angeles, California.

LAURENCE R. HAMBLEN

Laurence R. Hamblen was born in Rondout, New York on May 15, 1874.

He was educated in Spokane Methodist College; legal education University of Michigan, LL.B., 1896. He was admitted to Washington bar, 1896.

He was corporation Counsel, Spokane, 1907-09. He is member of the Spokane, Washington State and American Bar Associations.

He is associated with firm Hamblen, Gilbert & Brooke located at 911-916 Paulsen Building, Spokane, Washington.

BENJAMIN POSS

Benjamin Poss, son of Jacob and Rosa (Fanta), was born in Milwaukee, Wisconsin, August 10, 1877.

His elementary education was secured in the district and high school of the City of Milwaukee and collegiate training in liberal arts course at the University of Wisconsin, Class x-'00. He studied law while private and personal secretary of Honorable James G. Jenkins, United States Circuit Judge of the 7th Judicial circuit and under his tutelage, and admitted to the Wisconsin bar December, 1900, upon successful examination by the State Board of Bar Examiners of Wisconsin. Thereafter received the degree of LL.B. (honorary) from Marquette University, Milwaukee, Wisconsin, and became an honorary member of the Order of Coif, Wisconsin, 1933.

Prior to 1928 he was associated with Judge Paul D. Carpenter, Fred C. Westfahl, former Referee in Bankruptcy for the Eastern District of Wisconsin, and during the past twenty years, the head of the firm of Poss, Toelle & Schuler. His practice is general, embracing trial of cases and office matters relating to banking, insurance, real estate, corporation, probate and commercial law. He was special assistant city attorney of Milwaukee, 1906-10. He participated in many famous cases in the state and federal courts.

He was a member of the Wisconsin Board of Law Examiners appointed by the Supreme Court of the State, 1923-26. He is member of the Milwaukee County Bar (president, 1927-28); State Bar Association (president, 1937-38); American Bar Association; American Law Institute; University Club; City Club; member of Board of Directors of Milwaukee County Park Commissioners, 1911-14; president, Citizens Bureau of Milwaukee, 1918-23.

He married Aimee Shakman in Milwaukee, November 9, 1908; they have one child, Eleanor Shakman Poss.

Residence: Cudahy Tower Hotel Apartments, 925 East Wells Street, Milwaukee, Wisconsin.

Office Address: 710 N. Plankington Avenue, Rooms 935-946, Empire Building, Milwaukee, Wisconsin.

RICHARD C. STOLL

Richard C. Stoll was born in Lexington, Kentucky on March 21, 1876; son of Richard Pindell and Elvina (Stoll).

He was a student of Allegan Academy, Lexington, 1887-91; A.B. from State College, of Kentucky, 1895; LL.B. Yale, 1897; LL.D. from University of Kentucky, 1913; he was admitted to the Kentucky bar in 1897.

He began practice at Lexington as member of firm Darnell & Stoll, 1902-04; Stoll & Bush, 1904-15; member of Stoll, Muir, Townsend & Park; judge of Circuit Court, 22nd Judicial District Court of Kentucky, 1921-31; special judge Jessamine Circuit Court, 1934; chief justice Special Court of Appeals of Kentucky, 1940; he was general counsel and director to many large companies. He was chairman of Committee of Public and Safety and Kentucky, World War I; delegate to Republican State Convention, 1931; chairman, Kentucky State Board of Election Commissioners, 1914-15; member of 6th Circuit Court of Appeals as to new rules of federal practice; president Circuit Judges of Kentucky, 1928-31.

He has been trustee of University of Kentucky since 1898, chairman of its executive committee and vice chairman trustees. He is member of the American Bar Association (member of committee on judicial procedure, 1937,1938), American Law Institute, Association Bar of City of New York; Kentucky State Bar Association (president, 1923); American Judicature Society (director for Kentucky) 1937-38; sons of the American Revolution (president Kentucky Society); Kneeland Association (director), Kentucky Trotting Horse Breeders Association (president, 1910-14), Newcomen Society of England. He belongs to the Order of Coif, Phi Beta Kappa, Kappa Alpha and Omicron Delta Kappa, Book and Gavel, Southern Society of New York. Presbyterian. Clubs: Lexington, Ashland, Lexington Country (Lexington); Pendennis, Filson (Louisville), University, Queen City (Cincinnati); Yale, Republican (New York); Union League, Electric (Chicago).

He married Angelene Chestnut, on September 24, 1919; one son, Richard Pindell.

Residence: 44 West Third Street, Lexington, Kentucky.

Office Address: Bank of Commerce Building, Lexington, Kentucky.

HOMER H. BENTON

Homer H. Benton was born in Gillingham, Wisconsin, on January 19, 1886.

He graduated from University of Wisconsin, A.B., 1908; legal education, University of Wisconsin, LL.B., 1912. He was admitted to the Wisconsin bar, 1912.

He is member of Outagamie Country, Wisconsin State and American Bar Associations.

He is associated with firm Benton, Benton, Becker & Parnell; offices at 115 North Appleton Street, Appleton, Wisconsin.

JAMES M. PEEBLES

James M. Peebles was born in Clarksville, Tennessee, on June 16, 1890; son of William Rives and Alice Wilkes.

He attended Branham & Hughes Preparatory School in Tennessee; later Vanderbilt University, degree of A.B., 1914; LL.B. Cumberland University, 1915. He was admitted to Tennessee bar, 1915; Federal bar, 1916.

He was a member of the law firm Tyne, Peebles, Henry and Tyne. He has been continuously connected with legal department of the National Life and Accident Insurance Company, Nashville, Tennessee, from 1915 to date, being named general counsel in 1936. He was in service twenty-two months during World War I; twelve months with the American Expeditionary Forces. He was also chairman of the Committee on War Work of the Bar Association of Tennessee from 1942-46.

He is member of the legal section of American Life Convention; Association of Insurance Counsel; Federation of Insurance Counsel; Nashville Bar and Library Association (president, 1941); American Bar Association; Bar Association of Tennessee (president, 1946-47); Belle Meads Country Club; American Legion Post No. 5.

He married Mary Hinton Jones, at Cornersville, Tennessee, December 5, 1925. They have three children: James M. Jr., Sally Harris and Alice Wilkes.

Residence: Franklin Road, Nashville Tennessee.

Office Address: National Building, Nashville 3, Tennessee.

JOHN H. BOCOCK

John H. Bocock was born in Hampden Sydney, Virginia on September 3, 1890.

He was educated in the public schools of Athens, Georgia; graduated from University of Georgia, B.A., 1912; legal education, University of Virginia, B.L., 1915. He was admitted to the Virginia bar, 1915.

He is member of the Phi Beta Kappa and Phi Delta Phi fraternities; also of the Richmond, Virginia State and American Bar Associations.

He is associated with the firm of McGuire, Eggleston, Bocock & Woods located in the Mutual Building, Richmond Virginia.

JULIUS C. SMITH

Julius C. Smith was born in Greenville, South Carolina, on December 17, 1889; son of Clarence A. and Belle (Willingham).

He graduated from Wake Forest College, 1911, degree of A.B.; LL.B., 1915. He was admitted to the North Carolina bar, 1915.

He has practiced in Greensboro as member of the firms: Brooks, Parker, Smith & Wharton, 1921-33; Smith, Wharton & Hudgins, 1933-41; Smith, Wharton & Jordan, 1941-1948; Smith, Wharton, Sapp & Moore, 1948. Specializes in insurance and administrative law; vice-president, general counsel, director and member of executive committee, Jefferson Standard Life Insurance Company. He was president of the Greensboro Chamber of Commerce, 1934-35; representative of Middle District North Carolina Federal Judicial Conference.

He is member of the American Bar Association (member of House of Delegates, 1936-39; member of Special Committee on Administrative Law, 1935-46; member of Council Section Administrative Law, 1946); North Carolina State Bar (president, 1935-37) Association Life Insurance Counsel, American Life Convention (legal section). S.A.R. Democrat. Presbyterian. Clubs: Rotary, Greensboro Country. Author of articles on insurance and administrative law.

He married Lila Keith on October 26, 1916; children: Julius C. III; Keith.

Residence: Greensboro, North Carolina.

GEORGE D. WELLES

George D. Welles was born on November 21, 1881, at Toledo, Ohio, the son of General George E. and Julia E. (Smith) Welles.

He attended the public schools in Toledo. Thereafter, he attended a summer session of the Law Department of the University of Michigan, and studied in the law office of the firm of King & Tracy at Toledo. In 1921, he received the honorary degree of LL.B. from the University of Michigan.

He was admitted to the bar of Ohio in 1903, and later was admitted to practice in the United States District Courts, United States Circuit Courts of Appeal, and Supreme Court of the United States.

He continued in active association with the firm of King and Tracy from 1903 until 1908; then King, Tracy, Chapman and Welles, until 1914; Tracy, Chapman and Welles until 1935; and finally the present firm of Welles, Kelsey, Fuller, Cobourn and Harrington, with offices in the Ohio Building, Toledo, Ohio.

On the 11th of September, 1907, Mr. Welles was married to Mae E. Hunker. George Denison, Jr. was born on December 26, 1908, and Virginia was born on October 15, 1910. Residence, 2237 Collingwood Avenue.

Member of the Lucas County, Ohio State and American Bar Associations, American Judicature Society, Federation of Insurance Counsel, The Toledo, Ohio and U. S. Chambers of Commerce, and of The Toledo Museum of Art. He was president of the Lawyers Club for the year 1923; was president of the Toledo Bar Association in 1926 and the Toledo Chamber of Commerce in 1928; member of the Toledo Charter Commission, 1928; and chairman of Charter Drafting Committee of Toledo in 1934. He is a member of the Toledo Club; the Toledo Country Club; the Bankers Club of New York; the Ohio Society of New York; the Alumni Association of the University of Michigan; and the University of Michigan Club of Toledo. He is a trustee and vice president of the Northwestern Ohio Historical Society, and a director of Air-Way Electric Appliance Corporation (chairman of board), The Toledo Edison Company, The Community Traction Company, Securities, Inc., and The M. I. Wilcox Company, all of Toledo, Ohio.

MARION RUSHTON

Marion Rushton was born in Montgomery, Alabama on December 27, 1893; son of Ray and Mary Josephine (Wyatt).

He was educated at Marion Military Institute 1907-10 (A.B., B.S.), University of Virginia, 1910-12; Harvard College, 1912-14 (A.M.), Harvard Law School, 1914-17 (LL.B.), Sorbonne School, Detachment, Paris, 1919. He was admitted to the Alabama bar, 1920.

He was assistant Attorney General of Alabama, 1921-22 member of Rushton, Crenshaw & Rushton, Montgomery, Alabama, 1922-38, later Rushton & Rushton, now senior member Rushton, Stakely and Johnston; director, Protective Life Insurance Company, Birmingham, Alger-Sullivan Lumber Company, Century, Florida. He is Democratic National Committeeman for Alabama since 1939. He served as captain 112th Field Artillery, 29th Division, United States Army, with A.E.F., during World War; Lieutenant Colonel National Guard of United States; assigned to staff 31st Division, 1931-40; colonel, judge advocate general department, United States Army, administrative office, Office under Secretary of War, 1941-46; now retired to private practice. He was director of Montgomery Chapter American Red Cross, Anti-Tuberculosis Society.

He is member of the American and Alabama Bar Associations; Newcomen Society of England, American Legion, Vets., Foreign Wars, Delta Chi, Phi Delta Phi. Presbyterian. Mason (Shriner). Clubs: Army and Navy (Washington, D. C.); Beauvoir Country (Montgomery); Rotary International.

He married Marion Edith Hedin on September 22, 1919; children: Edith Eleanor (Mrs. Watkins Johnston), Mary Wyatt, Camilla.

Residence: 22 Mooreland Road, Montgomery, Alabama.

Office Adress: Bell Building, Montgomery, Alabama.

PINCKNEY L. CAIN

Pinckney L. Cain was born in Columbia, South Carolina on October 2, 1901; he was educated in public schools, Columbia University of South Carolina; legal education University of South Carolina, LL.B., 1924; Columbia University.

He was admitted to the bar of South Carolina, 1924. He is member of the Association of Life Insurance Counsel; International Association of Insurance Counsel; American Judicature Society; American Law Institute; Association Bar of the City of New York; Richland County, South Carolina State, and American (member House of Delegates) Bar Associations.

He is associated with the firm of Thomas, Cain & Black with offices 1001-1006 Palmetto Building, Columbia, South Carolina.

JAMES ALGER FEE

Hon. James Alger Fee (United States District Judge) was born at Pendleton, Oregon, on September 24, 1888. The son of James Albert and Rose (Maney) Fee.

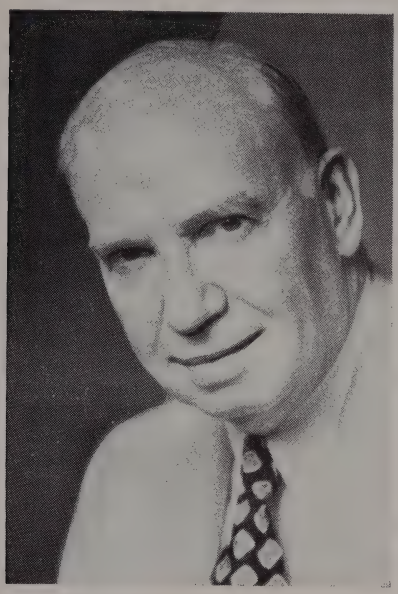

Received the degrees of A.B., Whitman College, Walla Walla, Washington, 1910; LL.D., 1933; A.M. and LL.B., Columbia, 1914.

Judge Fee began practice of law in 1914; a member of the firm of Fee & Fee, 1915-16, 1920-27; was city attorney, Pendleton, Oregon, 1916-17; member legal staff dir. sales, War Dept., 1919-20; judge of the Circuit Court, Oregon, 1927-31; he has been judge of the U. S. District Court, Oregon District, since 1931. Member Judicial Council of State of Oregon, 1928-31; executive secretary, U. S. District Judges of Ninth Circuit since 1943. Entered 2d O.T.C., Presidio, San Francisco, August 25, 1917; commd. 1st. lt. Air Service, U. S. Army, November, 1917; instructor aerial gunnery, reserve military aviator, 1918; 1st lt. Oregon National Guard, 1926, advancing to lt. col. and asst. chief of staff, G-1, 41st div., 1939. Member Board of Education, Pendleton, Oregon, 1922-31. Member board of overseers of Whitman College, chairman since 1936. Member board of directors, Multnomah Law Library, president 1941-48. Member American and Oregon State Bar Associations, American Law Institute, American Legion, Military Order World War (Oregon State commander, 1942-45); Beta Theta Pi, Phi Beta Kappa; founding member Phi Betta Kappa Associates (board of directors, 1945-49). Republican. Episcopalian. Member of board of editors, Columbia Law Review, 1912-14, Oregon Law Review, 1924-31. He belongs to the University Club (Portland).

Married Frances Louise Waldo on February 9, 1916 (died September 20, 1935); children: Frances Louise, Margery Waldo, and Lillian Adele. Married Alice Emma Tomkins, December 22, 1943.

Home, 2667 S.W. Buena Vista Drive, Portland, Oregon.

LAWRENCE BOGLE

Lawrence Bogle was born in Macon, Mississippi on October 11, 1883.

He was educated in the University of Virginia, graduating from Stanford University, B.A. 1906; legal education private study, law office. He was admitted to the bar, 1909, Washington.

He is member of the Seattle, Washington State and American Bar Associations.

He is associated with the firm: Bogle, Bogle & Gates located at 603-624 Central Building, Seattle, Washington.

GIFFORD K. WRIGHT

Gifford K. Wright was born on March 19, 1874, at Greenville, Pennsylvania, son of the Reverend J. Eliot Wright and Ellen M. (Kerr) Wright.

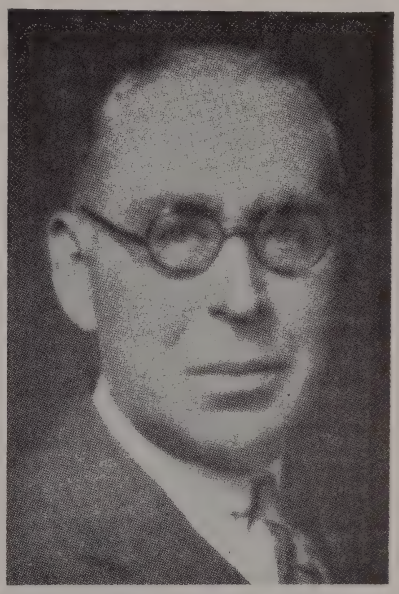

He was graduated from the Germantown Academy in 1889, and from Haverford College in 1893, receiving the degree of A.B. He registered as a law student in December, 1893; was admitted to the Allegheny County bar in 1897. Before entering law practice he had worked for the Pittsburgh Chronicle Telegraph and taught at Indiana State Teachers' College.

Mr. Wright was a partner in the successive firms of Alter and Wright; McKee, Mitchell and Alter; and since 1920, of Alter, Wright and Barron, with offices at 2200 First National Bank Building, Pittsburgh, Pa.

During World War I he spent six months in the personnel department of the Y.M.C.A. at its headquarters in New York.

He is a member of the Allegheny County, Pennsylvania State (president, 1939-1940) and American Bar Associations and American Law Institute.

He is a member of Duquesne Club, Pittsburgh, Pa.

FRANK S. RICHARDS

Frank S. Richards was born in Salt Lake City, Utah, on November 30, 1890; son of F. D. and Anna (Sells).

He attended private schools in New York and New Jersey, studied law in office of Richards, Richards & Perry, Salt Lake City, Utah; Columbia University Law School, New York City. He was admitted to the bar of Utah in October, 1912; of California, 1924.

He was associated with the firms: Richards & Richards, Salt Lake City, Utah; Chapman, Trefethen, Richards & Chapman, Oakland, California; McCarthy, Richards & Carlson, also in Oakland; Donahue, Richards & Hamlin; Donahue, Richards, Rowell & Gallagher.

He specializes in trial work and matters before the Public Utilities Commission; general counsel, Key System Transit Lines; assistant county attorney, Salt Lake County; district attorney Third Judicial District, Utah; director of Oakland Society for Prevention of Cruelty to Animals, Crippled Children's Society of Alameda County; director, treasurer and member of executive committee, Pacific Turf Club; vice president, director and secretary, Golden Gate Fields Foundation (a charitable organization).

He is member of the Alameda County Bar (former member of executive committee), California State Bar and American Bar Associations; Claremont Country Club; Athenian Nile Club; Elks Club; Piedmont Blue Lodge; Aahmes Temple; Scottish Rite Bodies of Oakland; California Historical Society.

He married Madeleine Cummings in New York City, on December 12, 1914. They have one son: Joseph Tanner.

Residence: 260 Seaview Avenue, Piedmont, California.

Office Address: 1500 Bank of America Building, Oakland, California.

HON. CHARLES DAVENPORT LOCKWOOD

Honorable Charles Davenport Lockwood was born in Stamford, Connecticut, November 11, 1877; son of Henry and Helen (Davenport).

He attended Yale, 1900; Ph.B., 1900; LL.B. cum laude, 1903. He was admitted to Connecticut bar, 1903 and to the New York bar, 1904.

He was deputy assistant district attorney New York County under William Travers Jerome, 1903-06; practiced in Stamford, 1907-13; joined Homer S. Cummings, former United States Attorney General in firm of Cummings & Lockwood, 1909, now senior partner; director and member executive committee American News Company; director Union News Company. He is member of lower House, Connecticut General Assembly, 1913; delegate-at-large Democratic National Convention, 1916-20; chairman Board of Citizens Savings Bank, Stamford Water Company; director and member of executive committee First Stamford National Bank & Trust Company; chairman Stamford Exemption Board; State Council of Defense, World War I; delegate-at-large to Connecticut Constitional Convention, 1933; presidential elector at large for Roosevelt and Garner and chairman of Electoral College which met in Hartford. He was formerly member of the State Board of Finance and Control; formerly Judge Advocate, 2nd Co., Governor's Foot Guard, New Haven.

He was member of the American, Connecticut State and Stamford Bar Associations; Berzelius, Phi Delta Phi, Sigma Xi. Democrat. Episcopalian. Mason, Elk. Clubs: Stamford Yacht, Woodway Country, Yale (New York).

He married Gertrude Bell on October 13, 1906; children: Charles Davenport, Walter Bell, Mrs. Barbara L. Bunker.

Residence: 34 Saddle Rock Road, Stamford, Connecticut.

Office Address: 1 Atlantic Street, Stamford, Connecticut.

HENRY F. TENNEY

Henry F. Tenney was born in Chicago, Illinois on June 1, 1890; son of Horace Kent and Eleanor Baird (Favill).

He attended Williams College, 1908-12; M.A. (honorary) 1946; Ph.B. University of Chicago, 1913; J.D. 1915. He was admitted to the Illinois bar, 1915.

He practiced in Chicago as member of the firm Tenney, Sherman, Rogers & Guthrie since 1916. He was president of Village of Winnetka, Illinois, 1927-29; chairman, Chicago chapter American Red Cross, 1944-46; member of Board of Trustees, University of Chicago and Wesley Memorial Hospital; Captain 332nd F. A. 86th Div., United States Army, April 1917-March 1919.

He is member of the American, Illinois State and Chicago Bar Associations; Law Club, Legal Club, Art Institute, Chicago (life), Chi Psi, Phi Delta Phi. Democrat. Clubs: University, Mid-Day, Indian Hill, Tavern, Commercial, Chicago.

He married Eleanor N. Elmer on December 24, 1917.

Residence: 1931 Chestnut Street, Winnetka, Illinois.

Office Address: 120 S. La Salle Street, Chicago, Illinois.

ARTHUR S. CORBIN

Arthur S. Corbin was born at Passaic, New Jersey, on December 27, 1878; son of Charles Matthew and Jenny (Lawrence).

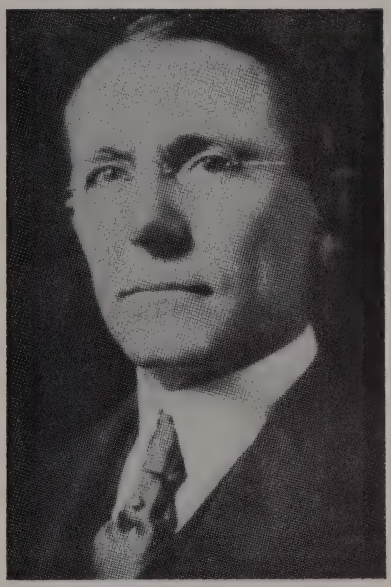

After graduating from high school, he studied law at the New York University Law School and was admitted to the practice of law in New Jersey in 1902.

He is a Special Master in Chancery of New Jersey, appointed October 27, 1908; Supreme Court Commissioner, appointed on December 4, 1925, and a Supreme Court Examiner, appointed in the June term, 1906. Mr. Corbin was one of the organizers and is a life member of the New Jersey State Chamber of Commerce; ex-member Passaic County Board of Taxation and Passaic County Board of Elections; special counsel, City of Passaic in condemnation proceedings for acquisition of water plant and distribution system of Passaic in Consolidated Water Company; director of the Passaic Chapter, American Red Cross; governor, Passaic Hospital Association; president and general counsel of New Jersey Mortgage and Title Company; vice-president and member of Executive and Trust Committees and counsel of Passaic National Bank and Trust Company and member Passaic City Club. He belongs to the Passaic County Bar Association, New Jersey State Bar Association and the American Bar Association. He is a Republican and a member of the Presbyterian Church.

Mr. Corbin was united in marriage to Julia Aldous on June 26, 1903, in Passaic, New Jersey. They have two children, John Crawford and Ralph Arthur.

Residence address is 230 Boulevard; offices at 15 Broadway, Passaic, New Jersey.

HON. WILLIAM H. SWIGGART

Hon. William H. Swiggart was born in Union City, Tennessee on October 12, 1888; son of William Harris and Mary (Fields).

He graduated from Vanderbilt with degree of A.B., 1910; LL.B. Cumberland University, Lebanon, Tennessee, 1911; graduate study of University of Michigan. He was admitted to Tennessee bar, 1911.

He began practice at Union City; assistant attorney general of Tennessee, 1914-26; Justice Supreme Court of Tennessee, 1926-35; resigned to become general counsel for N. C. & ST. L. Ry; director Third National Bank in Nashville. He is trustee of Vanderbilt University; chairman, Board of Publication of Methodist Church.

He is member of the Delta Kappa Epsilon fraternity. Democrat. Methodist.

He married Katherine Mayes on June 17, 1914; children: Katherine (Mrs. M. B. Pilcher, III), William H. III, James M., Charles Perry.

Residence: Brenhill Farm, Nashville, Tennessee.

Office Address: 930 Broadway, Nashville, Tennessee.

HENRY E. CUTLER

Henry E. Cutler was born in Creston, Indiana, on May 18, 1879; son of Leslie G. and Flora V. C.

He was educated in public schools of Crown Point, Indiana; private study in office of practicing attorneys and Chicago Title & Trust Company. He was admitted to Illinois bar, 1906.

He specializes in municipal bonds and securities law; member of Chapman, Cutler & Parker, 1918-27; Chapman & Cutler since 1927.

He is member of American, Illinois, and Chicago Bar Associations. S. A. R. Mason. Club: Union League.

He married Henrietta Marquardt, 1904; children: Mary Lucille, Paul W., Henry E. Jr., John Alden, Jeanne E., Thomas Grant.

Residence: 407 Central Avenue, Wilmette, Illinois; country: Cutler Farms, Creston, Illinois.

Office Address: Harris Trust Building, Chicago, Illinois.

SAMUEL B. STEWART JR.

Samuel B. Stewart, Jr., was born in Chattanooga, Tennessee, on October 5, 1908; son of Samuel B. and Dora (Pryor).

He attended the Chattanooga High School; final honors in political science University of Virginia, A.B. 1927; Columbia University, LL.B. 1930. He was admitted to the bar of New York, 1931; California bar at San Francisco, 1947.

He was associated with Cravath, de Gersdorff, Swaine & Wood, 1930-39 (15 Broad Street, New York City); partner Blake & Voorhees (name changed to Blake, Voorhees & Stewart, January 1, 1944); 1939-47 (20 Exchange Place, New York City). He has been vice-president and general counsel of Bank of America National Trust and Savings Association since July 1, 1947. He was special counsel on Price Adjustment to (Truman) Special Committee of United States Senate for Investigation of National Defense Program (1943-1944); ex-member of Squadron A, New York Guard.

In San Francisco he is member of American and San Francisco Bar Associations; State Bar of California; Olympic Club; California Tennis Club; Columbia University Alumni Association of Northern California (vice-president). In New York: New York State Bar Association; Association of the Bar of the City of New York; University, Broad Street, Downtown Athletic Clubs; Phi Beta Kappa.

He married Celeste Dorwin in New York City on April 2, 1934; they have two children: Linda Celeste and James Christopher Dorwin.

Residence: 2516 Pacific Avenue, San Francisco 15, California.

Office Address: 300 Montgomery Street, San Francisco 4, California.

J. O. SETH

J. O. Seth was born in McDaniel, Maryland on March 17, 1883; son of James and Julia Taylor (Orem).

He graduated from University of Virginia with degree of LL.B. 1903.

He did law editorial work, Michie Publishing Company, Charlottesville, Virginia, 1903-05; American Law Book Company, New York City, 1905-06; law clerk, General Land Office, Washington, D. C., 1906-11; Assistant solicitor Forest Service, Department of Agriculture, Albuquerque, New Mexico, 1911-17; Assistant United States District Attorney, District Attorney, District of New Mexico, 1917-21; also in general practice at Santa Fe since 1917; New Mexico State Board Finance, 1926-42; New Mexico representative on Rio Grande Compact Commission, 1923-24; representative of United States Supreme Court Committee on Rules Criminal Procedure; member Board of Education, Santa Fe, 1921-35.

He is member of American and New Mexico State Bar Associations. Phi Delta Phi. Democrat. Methodist. Mason (32 degree).

He married Bernice M. Frefe on March 15, 1910; children: James Oliver.

Residence: 121 E. De Vargas Street, Santa Fe, New Mexico.

Office Address: First National Bank Bldg., Santa Fe, New Mexico.

LENNOX POLK McLENDON

Lennox Polk McLendon was born in Wadesboro, North Carolina, on February 12, 1890; son of Walter Jones and Sarah (Williams).

He graduated from North Carolina State College with degree of B.S., 1910; LL.B. University of North Carolina, 1912. He was admitted to the North Carolina bar, 1913.

He was mayor of Chapel Hill, North Carolina, May-December 1913; practiced law alone, Durham, North Carolina, 1914-16; senior member of the McLendon & Hedrick, Durham, 1919-33; partner, Brooks, McLendon & Holderness, Greensboro, North Carolina since 1933; solicitor 10th Judicial District, 1921-24. He was member of the North Carolina General Assembly, 1917; chairman, State Board of Elections, 1932-36; chairman, Commission of State Department of Justice for North Carolina, 1937-38; member of North Carolina Probation Commission since 1939; declined appointment as member of North Carolina Supreme Court, 1936; served as Lieutenant, North Carolina National Guard, Mexican border, 1916; Captain, Field Artillery, United States Army, 1917; served in Battle of St. Mihiel and Argonne Forest Offensive; with Army of Occupation; discharged a major, March 1919. He is trustee of University of North Carolina Agriculture and Technical College, Greensboro.

He is a member of the North Carolina State Bar (president, 1940-41); North Carolina Bar, and American Bar Associations; Kappa Sigma. Democrat. Baptist. Elk. Club: Greensboro Country.

He married Mary Lilly Aycock, on June 27, 1917; children: Mary Louise; Lennox Polk; Charles Aycock; William Woodward; John Aycock.

Residence: 2301 W. Market Street, Greensboro, North Carolina.

Office Address: Southeastern Building, Greensboro, North Carolina.

ROBERT C. MILLING

Robert C. Milling was born in Winnfield, Louisiana, on November 2, 1885; son of Robert Edward and Ida (Roberts).

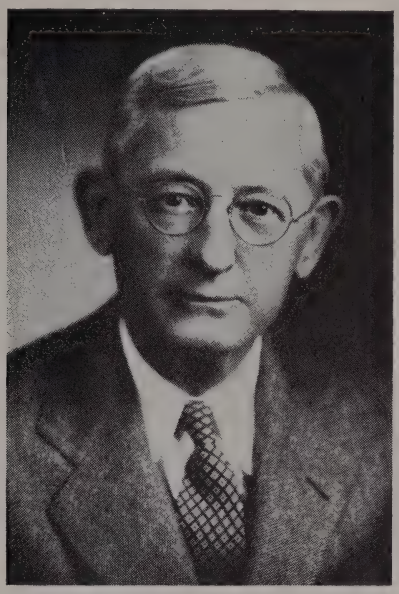

He attended Louisiana State University 1904-5 and 1905-6, and Washington & Lee University 1906-7 and 1907-8, graduating from Washington & Lee University with the degree of Bachelor of Arts, 1908. He received the degree of Bachelor of Law, Louisiana State University, 1909, and was admitted to the Louisiana bar in June 1909.

He was associated with the firms: Foster, Milling, Brian & Saal; Milling, Godchaux, Saal & Milling. He practiced law at Franklin, Louisiana, from June, 1909, until December 31, 1914; also in the city of New Orleans from January 1, 1915 until the present time.

He is member of the American, Louisiana and the New Orleans Bar Associations.

He married Dorothy Sharp, June 16, 1936.

Residence: 8 LaSalle Place, New Orleans, Louisiana.

Office Address: 1122 Whitney Building, New Orleans, Louisiana.

SIDNEY M(YER) EHRMAN

Sidney M(Yer) Ehrman was born at San Francisco, California, August 23, 1873; son of Myer and Fredericka (Rider).

He was a student at the University of Munich (Germany), 1892-93; graduated from University of California in 1896 with the B.L. degree; then from Hastings College of Law in 1898 with the LL.B. degree.

Mr. Ehrman practiced law in the office of W. S. Goodfellow and Garrett W. McEnerney, San Francisco, 1898 to 1905; member of the firm of Heller, Powers and Ehrman, 1906 to 1921, and member of the firm of Heller, Ehrman, White and McAuliffe since 1921. He is regent of University of California; director of San Francisco Community Chest, San Francisco Opera Company, San Francisco Musical Association; and trustee of Hastings College of Law.

Member of the California Historical Society (director); Order of Golden Bear; and the following clubs: Argonaut, Jonathan, Family, Olympic, San Francisco Stock Exchange Lunch, Menlo Circus, St. Francis Yacht, and Beresford Country. Republican. Jewish religion.

Mr. Ehrman married Florence Hellman on June 30, 1904. Children: Sidney Hellman (deceased), and Esther Hellman.

Home address: 2970 Broadway, San Francisco, California.

Offices: Nevada Bank Building, San Francisco, California.

HENRY CLAY HART

Henry Clay Hart, son of Henry C. and Paralee Emily (Ricks), was born in Eufaula, Alabama, on March 5, 1878.

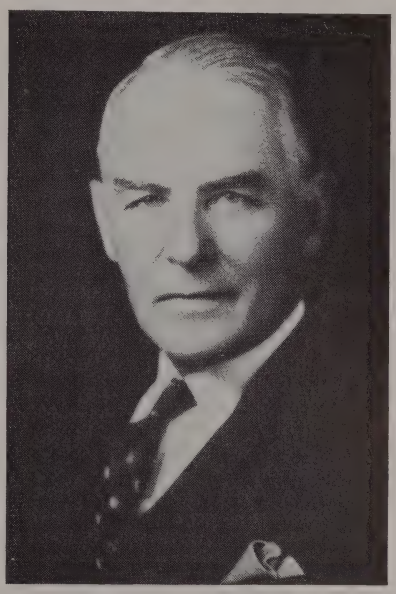

He attended Brown University, 1901, degree of Ph.B.; with degree of LL.B. in 1907; Harvard University. He was admitted to the Rhode Island bar in 1908. He was admitted to the Federal, District and Circuit Courts of Appeal, Tax Court, Court of Claims and Supreme Court.

He was associated with the firms: Constock and Canning; Curran and Hart; Green, Curran and Hart; Curran, Hart, Gainer and Carr; Hart, Gainer and Carr.

He is member of the American Law Institute, American Judicature Society, Rhode Island Bar Association; American Bar Association.

He married Marjorie Stuart Comstock on February 12, 1912; died January 31, 1939; they had three children: Henry C., Jr.; Richard C.; Alice (Mrs. Cleveland Versal Blackburn). He married Amey L. Willson on March 15, 1942.

Residence: 100 Lloyd Avenue, Providence 3, Rhode Island; summer home: Little Compton, Rhode Island.

Office Address: 1138 Hospital Trust Building, Providence 3, Rhode Island.

CLARENCE E. MARTIN

Clarence E. Martin, the son of Morgan W. and Ella Genevieve (Mulligan), was born on March 13, 1880, at Martinsburg, West Virginia.

He received the LL.B. degree from the University of West Virginia in 1899, LL.D., 1933; LL.M. Catholic University of America, 1901; LL.D., Dickinson, 1933; admitted to the West Virginia bar, 1901.

He began practice at Martinsburg, West Virginia. City Attorney, 1904-06; president West Virginia Constitutional Convention to ratify 21st Amendment, 1933; trustee Catholic Universiy of America; West Virginia member Conference of Commrs. on Uniform State Laws, 1925-41; member West Virginia Judicial Council from 1933-41; chairman Housing Authority of the City of Martinsburg, 1938-41; resigned to accept appointment to the United States Senate by Governor Holt in 1941, to succeed Senator Neely, who resigned to become Governor of West Virginia; refused seat by two votes in favor of appointee of Governor Neely. Member American Bar Association (president 1932-33), American Society of International Law (executive commission 1934-37), American Judicature Society, West Virginia Bar Association (president 1924), American Law Institute (charter member), American Historical Association, American Catholic Historical Association (president 1927), American Academy of Political and Social Science. Appointed Knight Commander of St. Gregory by Pope Pius, 1929. Colonel on staff of the governor of Kentucky. Clubs: Rotary (honorary), Opequon Golf.

Mr. Martin married Agnes G. McKenna, September 29, 1904; children: Morgan V., Clarence E. (both lawyers). Residence, 418 S. Queen Street, Martinsburg, West Virginia.

His offices are in the Peoples Trust Building, Martinsburg, West Virginia.

HONORABLE CHARLES C. SIMONS

Honorable Charles C. Simons was born in Detroit, Michigan, on May 21, 1876; son of David W.

He graduated from University of Michigan with degree of B.L. 1898; LL.B. 1900; LL.D. from Wayne University, Detroit.

He began practice at Detroit, 1900; member of Michigan Senate, 1903-04; Circuit Court Commissioner Wayne County, Michigan, 1905-06; member of Michigan Constitutional Convention, 1908; presidential elector at large, 1916; United States district judge, Eastern District of Michigan by appointment of President Harding, 1923-32; judge United States Circuit Court of Appeals, 6th Circuit since Febtuary 8, 1932.

He is member of the American and Michigan State bar Associations; Bar City of Detroit, Cincinnati Bar, Cincinnati Bar Association (honorary); Federal Bar Association (honorary); American Judicature Society; Detroit Philosophical Society; member of the Association of Golf Club Presidents; Detroit District Golf Association (vice president). He is member of board of governors, Hebrew Union College, Cincinnati. Clubs: Franklin Hills Country, Torch, Great Lakes, University (Cincinnati) Lawyers Club of University of Michigan (honorary).

He married Lillian Bernstein on November 29, 1906.

Residence: 24 Connecticut Avenue, Highland Park, Michigan.

Office Address: Federal Building, Detroit, Michigan.

ERNEST ANGELL

Ernest Angell was born in Cleveland, Ohio, June 1, 1889; son of Elgin Adelbert and Lily (Curtis) A.

He attended Harvard, graduating with degree of A.B. in 1911; LL.B., 1913. He was admitted to Ohio bar, 1914; New York bar, 1920.

He practiced in Cleveland, 1913-17; in New York City since 1920; he was associated with firms: Hardin, Hess & Elder, 1922-36; Spence, Hotchkiss, Parker & Duryee since 1938; regional administrator for New York, United States Securities and Exchange Commission, 1936-38; director of United States Asphalt Corporation. He served successively as first lieutenant and captain infantry, United States Army, with American Expeditionary Forces, 1917-19.

He is trustee of Briarcliff College, member of American and New York State Bar Associations; New York County Lawyers Association; Association Bar of City of New York; Council for Democracy (president); American Civil Liberties Union (director); Phi Beta Kappa. Clubs: Century Association, Harvard, City Midday, River (New York). He is author: "Supreme Court Primer," 1937; contributor of articles to literary journals and law literary reviews.

He was divorced in 1939; he has three children: Nancy Roger, Christopher C., Abigail B.; married second time to Elizabeth B. Chapin, 1939.

Residence: 156 East 66th Street, New York, New York.

Office Address: 40 Wall Street, New York, New York.

ALEXANDER J. BARRON

Alexander J. Barron, son of John Barron and Margaret Clark (Johnston) Barron, was born at Connellsville, Pennsylvania, on July 16, 1880.

He graduated from Lawrenceville Preparatory School, Lawrenceville, New Jersey, in 1898, and from Princeton University in 1902, where he received the degree of A.B. He attended Harvard Law School in 1903 and 1904, receiving the degree LL.B. from the University of Pittsburgh in 1905. Admitted to Pennsylvania bar on July 15, 1905.

Mr. Barron began his practice in Pittsburgh with the firm of Lyon, McKee and Mitchell, and was connected with said firm until its dissolution in 1907; during 1907 he was with McKee, Mitchell and Patterson; from 1908 until 1920 he was a member of the firm of McKee, Mitchell & Alter; and since 1920 he has been a member of the firm of Altar, Wright & Barron, with offices at 2200 First National Bank Building, Pittsburgh, Pa.

He is a member of Allegheny County, Pennsylvania State and American Bar Associations and of the American Law Institute.

In 1918-19 he served in France as secretary of the Y.M.C.A. with the A.E.F. in the Savoie leave area, as business manager of the Britany and Dauphine leave areas, and as divisional secretary of the Riviera leave area; he has been a member of the Sessions of the Sewickley Presbyterian Church since 1919; director of Sewickley Y.M.C.A. from 1919 to 1934, and its president from 1920 to 1929.

He is a member of Duquesne and Harvard-Yale-Princeton Clubs, of Pittsburgh, Pa.; Allegheny Country Club and Edgeworth Club, of Sewickley, Pa.

Mr. Barren married Elizabeth Congdon, of Evanston, Illinois, in 1907. Mr. and Mrs. Barron reside in Glen Osborne, Sewickley, Pa.

PHIL M. CANALE

Phil M. Canale was born in Memphis, Tennessee, on April 23, 1888.

He was educated in public schools of Memphis; graduated from Christian Brothers College, Memphis, Tennessee; Catholic University, Washington, D. C.; legal education at Vanderbilt University, LL.B., 1910. He was admitted to the Tennessee bar, 1910.

He is member of the Board of Education, Memphis, 1914-18; member of Memphis and Shelby County, Tennessee State and American Bar Associations.

He is associated with the firm: Canale, Glankler, Loch & Little, located in the Commerce Title Building, Memphis, Tennessee.

FREDERIC D. METZGER

Frederic D. Metzger was born in La Crosse, Wisconsin, on December 19, 1886; son of Alfred F. Metzger and Emily (Pratt).

He graduated from Whitworth College at Tacoma, Washington, with degree of B.A. in 1906; B.A. (law) University of Oxford, England, 1910. He was admitted to state bar of Washington, 1911; admitted to practice in Supreme Court of the United States, 1938.

He was associated with the firm, Hayden, Langhorne & Metzger, 1913-32; Hayden, Metzger & Blair, 1932-38; Metzger, Blair & Gardner, 1938-46; Metzger, Blair, Gardner & Boldt, 1946 to date.

He is member of Pierce County, Washington State and American Bar Associations. Clubs: Elks, Shrine, Tacoma, University-Union, Tacoma Country and Golf, Washington Athletic.

He married Catherine Burr, July 23, 1912, at Hollywood, California; children: Frederic C., Martha Jane Trosper, Richard B., Catherine Emily Pattridge.

Residence: Dekovan Station, Lake Steilacoom, Tacoma, Washington.

Office Address: 523 Tacoma Building, Tacoma, Washington.

HONORABLE GEORGE ELIAS ALTER
(Deceased)

George Elias Alter, son of Elias Alter and Martha (Ferson) Alter, was born in Springdale, Pennsylvania, May 8, 1868. He died August 18, 1940.

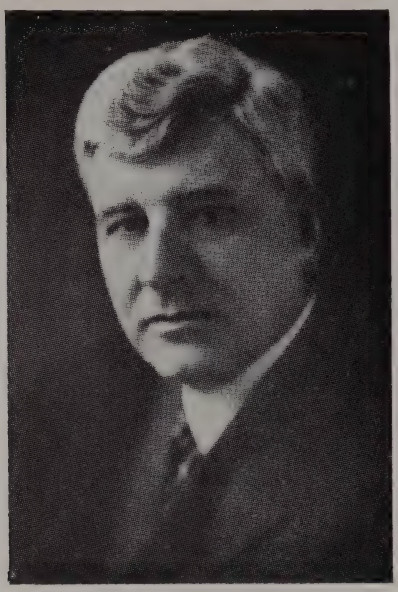

He was educated in the public schools and read law in the office of William Yost of Pittsburgh. Admitted to the bar of Pennsylvania in 1893. In 1921 Lafayette College conferred on him the degree of LL.D.

Mr. Alter practiced law in Pittsburgh and at the time of his death was a member of the firm of Alter, Wright and Barron, with offices in the First National Bank Building, Pittsburgh, Pennsylvania.

Mr. Alter was a member of the House of Representatives of Pennsylvania from 1909 to 1914, and was Speaker of the House in 1913. He served as attorney general of Pennsylvania from December 14, 1920 to January 6, 1923.

Mr. Alter played an active part in the making and revision of a number of Pennsylvania statutes; was a member of the committee on the revision of its tax and corporation laws, 1911-1912; of the committee to revise and codify the Law of Decedents' Estates, 1915-1917; and of the committee on the amendment and revision of the Constitution of Pennsylvania, 1919-1920. He was also a member of the committee on uniform state laws, 1927-1932.

He was a member of Allegheny County Bar (president, 1918, 1919), Pennsylvania State Bar (president, 1924-1925), and American Bar Associations; a member of the American Law Institute and of its council, 1923-1940.

Mr. Alter was a member of the Duquesne and University Clubs, of Pittsburgh, and of the Oakmont and Longue Vue Country Clubs.

Mr. Alter married Diana J. Swanton of Indianapolis, Indiana, on September 11, 1902.

DAMON E. HALL

Damon E. Hall was born in West Dennis, Massachusetts on December 6, 1875; son of Almon E. and Caroline (Beard).

He graduated from Williams College, 1897 with degree of A.B.; LL.B. cum laude, Boston University Law School, 1899; honorary degree LL.D. Williams College, 1940; Boston University, 1940. He was admitted to the Massachusetts bar, 1899.

He was associated with firm Hurlburt, Jones & Cabot, 1899, later becoming trial counsel for various street railway companies; senior member of Hurlburt, Jones, Hall & Bickford; counsel for B. & M. R. R.; N. E. Power Company; Boston Mutual Life Company and various individuals and corporations; he served as assistant attorney general Commonwealth of Massachusetts in legislature investgation of Boston Police Department, 1930; special counsel for Commonwealth water supply project for the City of Boston, 1933-35. He was member of Salvation Army Advisory Board since 1935; vice president, and director of Boston Mutual Life Insurance Company; trustee Williams College, 1931-36; Cushing Academy, Ashburnham, Massachusetts, since 1940; moderator of Town of Belmont, 1940-41; chairman, Tyng Scholarship Commission of Williams College.

He is member of the American, Massachusetts State, Essex County, Middlesex County and Boston Bar Associations (president, Bar Association of City of Boston, 1937-39). Independent Republican. Congregationalist. Mason. Clubs: Algonquin (Boston); Williams (New York); North Adams (Massachusetts) Country.

He married Isabel Leighton on October 1, 1902; children: Isabel Kingsbury (Mrs. Arthur C. Bliss), Barbara Brightman (Mrs. George W. Stedman, Jr.), Ruth Leighton (Mrs. Stephen H. Sampson).

Residence: 204 Prospect Street, Belmont, Massachusetts.

Office Address: Exchange Building, Boston, Massachusetts.

MITCHELL LONG

Mitchell Long was born in Pulaski, Tennessee on November 15, 1889; son of W. B. and Eliza (McGoldrick).

He had legal study under General Charles T. Cates, Jr., 1911-14. He was admitted to the Tennessee bar, 1914.

He practiced law at Knoxville, Tennessee, since 1914. He was director, chairman, board and general counsel Jefferson Woolen Mills; general counsel Hamilton National Bank; chairman, State Democratic Executive Committee, 1937-38; delegate, state-at-large to Democratic convention, 1928-44. He served as captain 114th F. A., A.E.F., World War I. He is member of the commission, uniform state laws, since 1930; Tennessee constitutional revision commission, 1945-46.

He is member of the American Bar Association (member of Board of Governors since 1945). Presbyterian. Club: Cherokee Country.

He married Kathrine Lockett on February 20, 1923; one son, Mitchell Long (deceased).

Residence: 2502 Kingston Pike, Knoxville 16, Tennessee.

Office Address: Hamilton National Bank Bldg., Knoxville 2, Tennessee.

HONORABLE ARTHUR T. VANDERBILT

Honorable Arthur T. Vanderbilt was born in Newark, New Jersey, on July 7, 1888; son of Lewis and Alice H.

He attended Wesleyan University, Middletown, Connecticut, 1910, degree A.B.; A.M. 1912; LL.B. Columbia, 1913; LL.D., Tulane, Wesleyan, Western Reserve University of British Columbia, 1938; Tusculum College, 1939; American University, 1941; University of Michigan, 1942; Northeastern University, 1944; Marietta College, University of Pennsylvania, 1945; Rutgers, 1948; D.C.L. Boston University, 1945; New York University, 1948. He was admitted to the New Jersey bar, 1913.

He was counsellor at law, 1916; professor of law, New York University Law School, 1914-48; dean, 1943-48; dean emeritus, 1948; counsel Essex County, New Jersey, 1922-48; chairman, Judicial Council, New Jersey, 1930-40; Judge of Circuit Court of New Jersey, November 3, 1947-September 15, 1948; chief justice, New Jersey, 1948; president, Essex County Republican League, 1919-48; chairman of National Conference of Judicial Council, 1933-34; also of the administrative procedure in many phases.

He is a member of the American bar (general council, 1932-34; chairman, insurance law section, 1933-34; executive committee, 1934-35; board of governors, 1935-37; president, 1937-38); life member of the American Law Institute; honorary member of Canadian Bar Association, 1938; member American Political Science Association; Academy of Political Science, Delta Kappa Epsilon (honorary president, 1939-40). Fraternities: Phi Beta Kappa (president, 1939-41) senator, 1942-47; Phi Delta Phi, Order of Coif (honorary, George Washington University, 1938). He is trustee since 1934, president of Board of Trustees of Wesleyan University, 1946-47; member of Council of New York University, 1948; trustee of National Foundation of Education, also for American Citizenship. Republican. Methodist. Clubs: University, Lawyers, New York University Faculty (New York); Short Hills; Essex, Down Town (Newark). Editor of Studying Law, 1945, also of Cases and Materials on Administrative Law, 1947.

He married Florence A. Althen on September 12, 1914; children: Jeane Althen (Mrs. Christian L. Swartz), Virginia Elizabeth (Mrs. Lemuel Bannister, Jr.), Lois Dorothy (Mrs. Geo. C. Brainaird, Jr.), Robert Althen, William Runyon.

Residence: 288 Hobart Avenue, Short Hills, New Jersey.

Office Address: 744 Broad Street, Newark, New Jersey.

OTTO B. RUPP

Otto B. Rupp was born in Adrian, Michigan, on October 6, 1877; son of Bernard Henry and Sarah Elizabeth (Hinman).

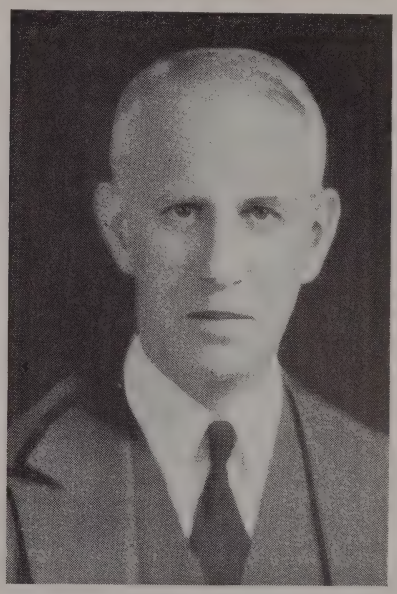

He graduated from Whitman College, at Walla Walla, Washington, with degree of B.A. in 1898; honorary M.A. 1914, LL.D. 1931. He was admitted to the bar at Washington in 1903.

He began practice at Walla Walla; prosecuting attorney, Walla Walla County, 1907-08; settled in Seattle, 1909; member of McMicken, Rupp & Schweppe since 1916; Overseer Whitman College, 1920-41.

He is member of American Bar, Washington State Bar (president, 1923) Associations; American Oriental Society; American Geographical Society; Phi Beta Kappa, Phi Delta Phi. Republican. Clubs: Rainier, University, Monday, Seattle Golf, Grays Harbor Country.

He married Edith Cornelia Norris on August 1910; children: Jane, John Norris, Betty, Helen, Thomas Hinman, Mary.

Residence: 739 35th Avenue, Seattle, Washington.

Office Address: Colman Building, Seattle, Washington.

ALFRED JOHN SCHWEPPE

Alfred John Schweppe was born in Brown County, Minnesota, on March 29, 1895, son of Fred H. and Alwina (Poehler) Schweppe.

He attended the Northwestern College, Watertown, Wisconsin, obtaining degree of A.B. in 1915 (Classical Languages); University of Wisconsin, B.A. 1916 (English), M.A. 1917; University of Minnesota, LL.B. 1922. He was admitted to the bar of Washington June 30, 1922.

He was associated with Tanner & Garvin, Seattle, 1922-24; partner, Long & Schweppe, 1924-46. He was part-time lecturer in law, University of Washington, 1923-26; Dean of the Law School at Washington University, 1926-30; resigned to return to general practice with McMicken, Rupp and Schweppe, 1930 to date.

He was appointed by State Supreme Court, 1933, member of the State Bar Commission to organize Washington State Bar Association under Integrated Bar Act of 1933; appointed by Governor Martin, 1933, member of State Advisory Liquor Commission which drafted liquor control plan approved by 1933 special session of State Legislature; executive secretary, Washington State Judicial Council, 1930 to date. He is a member of the Seattle bar, Washington State bar, American bar (chairman of the Committee on Judicial Councils, 1938-39); American Judicature Society; member of Phi Delta Phi; president, Ryther Child Center, Seattle, 1935-40; member of the Seattle Golf, Broadmoor Golf, Rainier, Seattle Tennis, Tacoma, Lawyers (New York City) Clubs. He is veteran of World War I and member of the American Legion. Author: "Simpkins' Federal Practice," 1934 and 1938 editions.

He married Dorothy Lawrence Greene of St. Paul, Minnesota, on June 30, 1922. They have two children: Elizabeth Lawrence, 1924; William Warren, 1928.

Residence: 3616 East Ward street, Seattle 2, Washington.

Office Address: 657-671 Colman Building, Seattle 4, Washington.

HONORABLE HALL S. LUSK

Honorable Hall S. Lusk was born in Washington, D. C., on September 21, 1883; son of Charles Stoner and Florence (Speake).

He was a student at Georgetown Preparatory School, Washington, D. C., 1897-1900; A.B., Georgetown University, 1904; LL.B., 1907; LL.D. (honorary), University of Portland, 1941. He was admitted to bars of District of Columbia, 1907; Oregon, 1909.

He was secretary to Chief Justice Shepard, Court of Appeals, Washington, D. C., 1906-09; practiced in Portland, Oregon, alone, 1909-12; in the office of Dolph, Mallory, Simon & Gearin, 1912-18; assistant United States attorney of District of Oregon, 1918-20; member of the firm Emmons, Lusk & Bynon, 1920-30; circuit judge, Multnomah County, Oregon, 1930-37; appointed justice Supreme Court of Oregon, July 21, 1937; and elected to same office, November 8, 1938; and November 7, 1944; formerly instructed in corporation law, N.W. College of Law, Portland; he is member of board of overseers, Whitman College.

He is member of the American Bar, Oregon State Bar and Multnomah County Bar Associations; Delta Chi, Delta Theta Phi (honorary). Democrat. Catholic. Clubs: University, Multnomah Athletic (Portland).

He married Sara Catherine Emmons on September 30, 1914; children: Polly Carpenter, Catherine Holmead, Margaret Addison, Mary Emmons, Jeanne Van Wyck.

Residence: Royal Court Apartments, Salem, Oregon.

Office Address: Supreme Court Building, Salem, Oregon.

CECIL SIMS

Cecil Sims was born in Atlanta, Georgia, on June 20, 1893; son of Charles Milton and Moselle (Park).

He graduated from Vanderbilt University in 1914, LL.B. He was admitted to the Tennessee bar, 1914.

He practiced in Tennessee; partner firm Bass, Berry & Sims, Nashville, Tennessee; director, National Life and Accident Insurance Company, Spur Distributing Company, Inc. He was captain in 322nd Infantry, 81st Division, United States Army, World War I. He is also director of Hermitage Portland Cement Company and the Air Utilities, Inc.

He is member of the board of trustees, Vanderbilt University; member of board of education, Davidson County, Tennessee; member of Tennessee State Senate, 1925; received Founder's Medal, Law Department, Vanderbilt University, 1914. He is member of Nashville Committee of Foreign Relations, Alpha Tau Omega. Methodist. Clubs: Coffee House, Belle Meade Country (Nashville).

He married Grace Wilson, September 21, 1921; children: Cecil (killed in action, Germany, November 21, 1944), Wilson, Grace, Betty.

Residence: Honeywood Drive, Nashville 5, Tennessee.

Office Address: 1000 American Trust Bldg., Nashville 3, Tennessee.

FRANCIS BIDDLE

Francis Biddle was born in Paris, France, on May 9, 1886; son of Algernon Sydney and Frances (Robinson). He was brought to America in infancy.

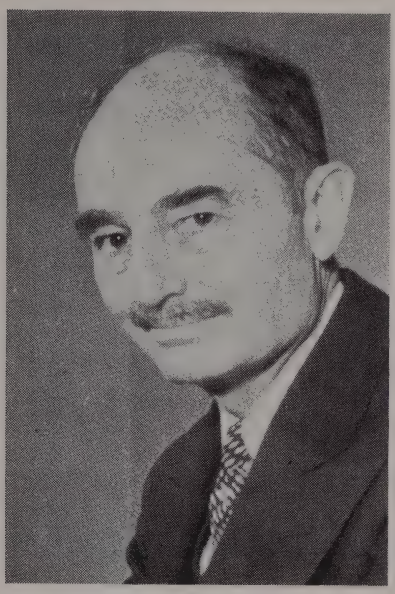

He attended Haverford School, 1895-99; Grofton School, 1899-1905; B.A. cum laude, Harvard, 1909, LL.B. cum laude, 1911; LL.D. LaSalle College, Boston University, 1942; Drexel Institute, Hobart and William Smith Colleges, 1943. He was admitted to the Pennsylvania bar, 1912.

He was private secretary to Justice Holmes of United States Supreme Court, 1911-12; associate to Biddle, Paul & Jayne, Philadelphia, 1912-15; Barnes, Biddle & Myers, Philadelphia, 1917-39; special assistant United States attorney, Eastern District of Pennsylvania, 1922-26; Class C. director Federal Reserve Bank, 1938-39; Judge, United States Circuit Court of Appeals, Third Circuit, 1939-40; solicitor general of United States, 1940; attorney general of United States, September, 1941-June 30, 194?; United States International Military Tribunal, 1945-46. He was admitted to practice before Supreme Court of United States 1927; served in United States Army October 23-November 29, 1918; chairman, Foreign Policy Associations, 1924-39, of Philadelphia; also of National Labor Relations Board, 1934-35; member of Governor Pinchot's Commission of Special Policing in Industry, 1934; member of Philadelphia County Board of Law Examiners, 1923-32; member of Board of Public Education, 1936-39; director, Philadelphia Contributionship for Insurance of Houses of Loss by Fire; trustee of Twentieth Century Fund (New York).

He was honorary member (bencher) of Inner Temple (London), 1946. Democrat. Clubs: Philadelphia, Legal, Franklin Inn (Philadelphia); Coffee House (New York City). Author: Llanfear Pattern, 1927; Mr. Justice Holmes, 1942; Democratic Thinking and the War, 1944; contributed articles to legal publications.

He married Katherine Garrison Chapin on April 27, 1918; children: Edmund Randolph, Garrison Chapin (deceased).

Residence: 1669 31st Street N.W., Washington, D. C.

HONORABLE JEAN H. EVEREST

Honorable Jean H. Everest was born in Eureka, Illinois, on December 11, 1864.

He was educated in Eureka College, Eureka, Illinois; graduated Butler College, A.B., 1883, A.M., 1884; legal education, law office. He was admitted to bar, 1889, Kansas; 1890, Oklahoma.

He is member of the Oklahoma County, Oklahoma State and American Bar Associations.

He is associated with firm of Everest, McKenzie, Gibbens & Crawford, located in Liberty National Bank Building, at Oklahoma City, Oklahoma.

HAROLD R. McKINNON

Harold R. McKinnon was born in Eureka, California, on October 21, 1894, to George W. and Annie Jane (Richert).

He attended the University of Santa Clara securing degrees, A.B. in 1914 and LL.B. in 1915; in 1943 the degree of LL.D. (honorary) from St. Mary's College. He was admitted to the California State bar in 1916.

He is associated with the firm: Bronson, Bronson & McKinnon.

He is member of the California State Bar, Association of San Francisco, also of the American Bar Association, of which he is member of the Standing Committee on American Citizenship and the Committee on Participation by Lawyers as Citizens in Public Affairs (member of the executive committee of this committee).

He was married to Katharine Duer Stoney on October 24, 1934.

Residence: 1050 Green Street, San Francisco 11, California.

Office Address: Mills Tower, 220 Bush Street, San Francisco 4, California.

HONORABLE ROBERT VIRGIL FLETCHER

Honorable Robert Virgil Fletcher was born in Grant County, Kentucky, on September 27, 1869; son of John McClain and Mary (Luman).

He graduated from Spencer Institute, Kentucky 1882-86; University of Mississippi, Oxford Mississippi (post graduate course); LL.D. (honorary), American University, Washington, D. C. He was admitted to the Mississippi bar in 1899.

He was member of the law firm Mitchell & Fletcher, Pontotoc, Mississippi, 1899-1906; assistant attorney general of Mississippi, 1906-07; attorney general, 1907-08; Judge Supreme Court of Mississippi, 1908-09; member of law firm Flowers, Fletcher & Whitfield, Jackson, Mississippi, 1909-11; general attorney, I.C.R.R. Co., Chicago, 1911-19; assistant general counsel, U.S.R.R., Administration, Washington, D. C., 1919-20; general solicitor, I.C.R.R., 1920-27; general counsel, 1928-31; vice president and general counsel, 1931-33; vice chairman and general counsel, Association of Railway Executives, Washington, D. C., 1933-34; vice president and general counsel, Association of American R.R., 1934-41; vice president Law, 1942-44; vice president, Research, 1944 to November 15, 1946; president November 15, 1946 to April 1, 1947; special council since April 1, 1947.

He is member of the American Bar, State Bar of Illinois, Chicago Bar and District of Columbia Bar Associations; belongs to American Judicature Society; chairman, board of trustees, American University. Methodist. Mason. Democrat. Clubs: Metropolitan (Washington), Chevy Chase (Washington), Chicago, Traffic (Chicago), Bankers Club of America. He contributed to legal periodicals and proceedings of bar associations.

He married Etta Childers on June 28, 1893; children: Ernest Lamar, Louise (Mrs. Gordon Dix), Robert Julian, William McClain.

Residence: 3601 49th Street N.W., Washington, D. C.

Office Address: 813-814 Transportation Building, Washington, D. C.

JOHN S. MILLER

John S. Miller was born at Chicago, Illinois on November 8, 1888; son of John Stocker and Ann (Gross).

He was graduated from Harvard School, Chicago, 1906; A.B. Harvard, 1911; LL.B. cum laude, 1914. He was admitted to the Illinois bar, 1914.

He was teacher of St. Marks School, 1911. He has practiced law at Chicago since 1914; member of Taylor, Miller, Busch & Boyden; general counsel, director, member executive committee Industrial National Bank of Chicago, (president, 1943-46); member of executive Committee Illinois Society Certified Public Accountants; director, president, treasurer Site of Fort Dearborn Building Corporation, 1921-34; president, Winnetka, Illinois, 1919-27; senior attorney Agriculture Adjustment Administration, 1933; special assistant United States attorney, 1934-35; director Juvenile Protective Association; vice president and trustee School Domestic Arts and Sciences, 1925-43; served as major, F. A., 1917-19.

He is member of the American, Illinois and Chicago Bar Associations; Association Bar City of New York; Law Institute of Chicago, American Judicature Society, Chicago Regional Planning Commission (treasurer). Clubs: Chicago Racquet (president, 1943-46), Harvard of Chicago (president, 1925-26), Commercial, Wayfarers (president, 1942-43), Economic, Executives.

He married Judith D. Barker on June 29, 1911; one daughter, Mrs. Arthur Willis, Jr.; married second Catherine Beacom on April 9, 1932.

Residence: 1210 Astor Street, Chicago, Illinois.

Office Address: 134 S. La Salle Street, Chicago, Illinois.

ROY F. SHIELDS

Roy F. Shields was born in Harrington, Lincoln County, Washington, on February 15, 1888; son of Zachariah Walter and Lydia (Ludy).

He obtained diploma Academy of Willamette University, Salem, Oregon, 1906; B.A., Willamette University, 1910; LL.B. 1910. He was admitted to the Oregon bar 1910.

He began practice at Salem; assistant attorney general of Oregon, 1911 and 1912; member of firm McNary, Smith & Shields, 1913-15; Smith & Shields, 1915-23; Maguire, Shields & Morrison since 1933; assistant attorney general, U. P. R.R. System, Portland, 1923-33, now general solicitor northwest district U. P. R.R. He is member of the board of directors of Portland schools, 1934-38. He is member of the Oregon Board of Bar Examiners, 1923-36; director Portland Chamber of Commerce, 1938. He served as Special Master in Chancery, member Regional Labor Board, 1934; member Oregon N. G., three years; honorary member Delta Theta Phi. Republican. Club: Arlington.

He married June Patty on September 20, 1911; children: Mildred, Evelyn and Adelyn (twins), Franklin.

Residence: 6803 S.E. 29th Avenue, Portland, Oregon.

Office Address: Pittock Block, Portland, Oregon.

FREDERIC RENE COUDERT

Frederic Rene Coudert was born in New York City, New York, on February 11, 1871; son of the late Frederic Rene and Elizabeth (McCredy).

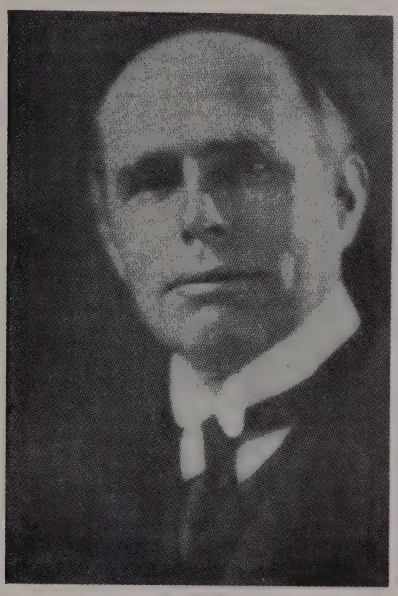

He received the A.B. degree from Columbia University in 1890, the A.M. degree in 1891, and the Ph.B. degree in 1894.

Mr. Coudert was admitted to the bar in 1892, and since then has been in practice at New York City, New York, where he has been a member of the firm of Coudert Brothers since 1895, the firm having been established by Frederic R. Coudert about 1853, with branch office in Paris established in 1879. From 1913 to 1914, Mr. Coudert served as special assistant attorney general of the United States; acted as legal advisor to the British government and embassy from 1915 to 1920; president of the Chapultepec Land Improvement Company; president of the National Highways Protective Society from 1912 to 1914; member of the International Olympic Committee since 1936; was governor delegate to the Universal Congress of Lawyers and Jurists at St. Louis, Missouri, in 1904. His offices are at 2 Rector Street, New York City, New York.

In 1898, he served as first lieutenant, commanding Troop A, New York Volunteer Cavalry in the Puerto Rican campaign; president of the Franco-America Society; officer d'Instruction Publique; commander of Legion d'Honneue (France); officer of Crown of Belgium.

Mr. Coudert is a trustee of Columbia University; and is the author of "Certainty and Justice," 1913; also numerous articles on law and international relations.

President of the American Society of International Law; member American Bar Association, Association of Bar of the City of New York; member Council Inter-American Bar Association; member Institute de Droit International; New York State Society of Cincinnati (honorary member); Harvard Research International law; and the following clubs: Century, Manhattan, University, Fencers, seawanhaka, Piping Rock, Down Town Association, Pilgrims, Union (New York), Metropolitan (Washington, D. C.); Union Interalliee, Cercle Hoche, and Travelers, Paris, France.

Mr. Coudert married Alice Tracy Wilmerding of New York, in May, 1897, and has four children: Frederic Rene, Benjamin Tracy, Ferdinand Wilmerding, and Alexis Carrel. Their homes are at 124 East 56th Street, New York, N. Y., and Oyster Bay, Long Island, N. Y.

HONORABLE JOHN T. LOUGHRAN

Honorable John T. Loughran was born at Kingston, New York, on February 23rd, 1889. He is the son of Bernard and Margaret (Coffey).

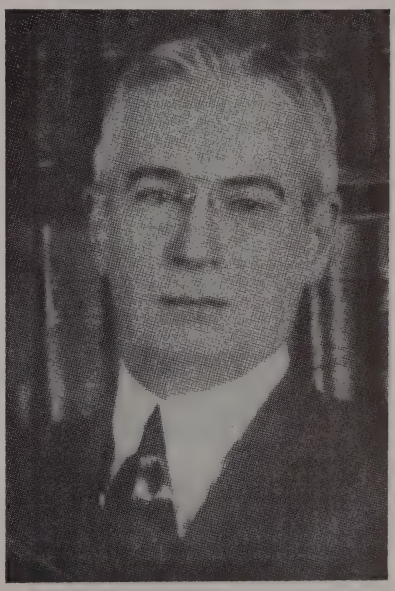

His preliminary education was received at the Old Kingston Academy; his preparatory education at Fordham University. He was admitted to the bar on November 23rd, 1911.

Judge Loughran was in the practice of law at Kingston, New York, until 1922, and thereafter in the city of New York, until he was elected a justice of the Supreme Court in November, 1930. From 1912 to 1930, he was a member of the law faculty of Fordham University. On May 21st, 1934, he was appointed by Governor Lehman to the Court of Appeals to fill until December 21st, 1934, the vacancy caused by the retirement of Judge Henry T. Kellogg. He was elected for a full term on November 6th, 1934. On September 28th, 1945, he was appointed by Governor Dewey chief judge of the court to fill the vacancy caused by the death of Chief Judge Irving Lehman. He was elected to a full term on November 5, 1946.

On June 15, 1915, Judge Loughran married Cornelia M. Brodhead, of Kingston, New York. Mrs. Loughran died August 7, 1938. He has one son, John Brodhead.

MORISON REMICH WAITE

Morison Remich Waite was born at Toledo, Ohio, on December 13, 1866; the son of Henry Selden and Ione (Brown).

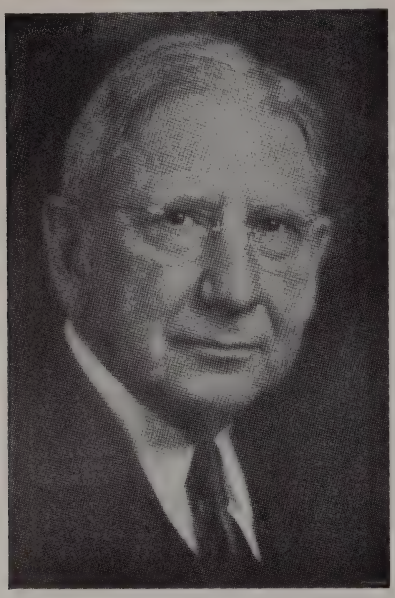

He received a B.A. degree from Yale University in 1888, and received his LL.B. degree from the Cincinnati Law School in 1890.

Mr. Waite was admitted to the Ohio bar in 1890 and has since practiced at Cincinnati, Ohio; he was a member of the firm of Waite and Schindel from 1909 to 1916, and has been a member of the firm of Waite, Schindel and Bayless since 1916.

He was local attorney in 1905, and then general solicitor from 1909 to 1917 for the Cincinnati, Hamilton and Dayton Railway Company; general solicitor for the B. & O. S. W. Railway Company from 1911 to 1914; general attorney for Ohio and Indiana, 1917-1918, and general solicitor of Baltimore and Ohio Railroad Western Lines, 1918-1946.

From 1898 to 1906, Mr. Waite served as referee in bankruptcy. He served on the executive committee of the Citizens Municipal Party from 1901 to 1906. Trustee: Ohio Mechanics Institute, Diocese of Southern Ohio of the Episcopal church; Childrens Hospital, and was formerly trustee of Kenyon College and Cincinnati Public Library.

He belongs to the Cincinnati, Ohio State and American Bar Associations and the American Law Institute; Episcopal Church, and is Chancellor of the Diocese of Southern Ohio.

Mr. Waite is a member of the Queen City, University and the Cincinnati Country Clubs.

He married Fannie Resor of Cincinnati, Ohio, on October 15, 1896 (deceased). Children: Mary R. (Mrs. C. L. Thomas), Frances R. (Mrs. Norman Bel-Geddes, (deceased), and Ione B. (Mrs. Mc B. Garcry).

Residence: 356 Resor Avenue, Cincinnati, Ohio.

Offices: Union Central Life Building, Cincinnati, Ohio.

LOUIS A. JOHNSON

Louis A. Johnson was born in Roanoke, Virginia on January 10, 1891; son of Marcellus A. and Katherine Leftwich (Arthur).

He graduated from University of Virginia LL.B., 1912; honorary LL.D. Salem College, 1938, and Kenyon College, 1939.

He began practice at Clarksburg, West Virginia, 1912; member of Steptoe & Johnson, Clarksburg, and Charleston, West Virginia and Washington, D. C.; director of Union National Bank, Community Savings & Loan Company (both, Clarksburg); director Consolidated Vultee Aircraft Corporation (San Diego, California), General Analine and Film Corporation; president, General Dyestuff Corporation, New York. He became civilian aide to Secretary of War, State of West Virginia, 1933; member Federal Advisory Council of United States Employment Service under Department of Labor; appointed by President, assistant Secretary of War, June 28, 1937, and served until July 25, 1940; personal representative of President in India, March 16-December 17, 1942. He served as captain of infantry, overseas one year, World War; lieutenant colonel, Infantry Reserve; Decorated Commander Legion of Honor (France). He was member of West Virginia House of Representatives, 1917 (chairman, Judiciary committee; majority floor leader). He is National Commander of American Legion, 1932-33; delegate to Democratic National Convention, 1923.

He is member of the American, Federal, West Virginia State and Harrison County Bar Associations; Association Bar of City of New York; National Society, S.A.R.; Reserve Officers Association of United States. He belongs to the Delta Chi, Delta Sigma Rho, Tau Kappa Alpha and Raven. Democrat. Episcopalian. Mason. Elk. Clubs: Metropolitan, Army and Navy, Burning Tree, Chevy Chase (Washington, D. C.), Rotary (ex-president), Clarksburg Country; University, Midday, Drug & Chemical (New York); Bohemian (San Francisco).

He married Ruth F. Maxwell on February 7, 1920; children: Lillian Maxwell, Ruth Katherine.

Residence: 317 Buckhannon Road, Clarksburg, West Virginia.

Office Address is Union National Bank Building, Clarksburg, West Virginia; Kanawha Valley Building, Charleston, West Virginia; Shorham Building, Washington, D. C.

JOHN H. HANTEN

John H. Hanten was born in Codington County, South Dakota, on December 28, 1885.

He was educated in the public schools; graduated with degree of B.A. in 1907 from University of Wisconsin; legal education from University of South Dakota, law office. He was admitted to bar, 1908.

He was State Representative, 1931; State Bar Commissioner, 1934-36; member of South Dakota State and American Bar Associations.

He is associated with firm: Hanten & Henrikson, offices located at Watertown, South Dakota.

HENRY S. DRINKER

Henry S. Drinker, son of Henry S. and Aimee Ernesta (Beaux), was born on September 15, 1880, at Philadelphia, Pennsylvania.

He attended Haverford School from 1892 to 1896, receiving his A.B. degree at Haverford College in 1900. He received his A.B. degree at Harvard, 1901; LL.B. University of Pennsylvania, 1904, including one year at the Harvard Law School, 1902-03; admitted to Pennsylvania Bar, 1904. He received Mus. Doc. degree at University of Pennsylvania 1942, and Litt.D. degree at Oberlin College, Oberlin, Ohio, 1944.

Mr. Drinker was first associated with the firm of Dickson, McCouch and Glasgow, later Dickson, Beitler and McCouch. He was admitted to the partnership in 1917, and has been the senior member of the firm of Drinker, Biddle and Reath since 1932.

He is an associate trustee of the University of Pennsylvania.**

Mr. Drinker is the author of "The Interstate Commerce Act," published in 1906; and "The Chamber Music of Johannes Brahms," published in 1932.*

He is a member of the Phi Beta Kappa fraernities, a Republican and a Presbyterian; also the Philadelphia Club of Philadelphia and the Century Club of New York.

On May 16, 1911, Henry S. Drinker married Sophie Lewis Hutchinson of Haberford, Pennsylvania. They are the parents of five children: Sophie, Henry Sandwith, Cecilia, Ernesta and Pemberton H. The family home is at 249 Merion Road, Merion, Pennsylvania. Mr. Drinker's office is at 117 S. 17th Street, Philadelphia, Pennsylvania.

---

*Texts of the Choral Works of Johan Sebastian Bach in English translation, published in 1941; texts of the Vocal Works of Johannes Brahms in English translation, published in 1945; Bach's Use of Slurs in Recitativo Secco, published in 1946; Texts of Vocal Works of Robert Schumann in English Translation, published in 1947; English Texts for the Songs of Nicholas Medtner, published in 1946. Has ready for the publisher the Texts of the Vocal Works of Hugo Wolf in English translation.

**Director of Kennecott Copper Co.; manager of Phila. Saving Fund Society; Academy of the Fine Arts director; V.P. Academy of Natural Sciences; trustee Westminster Choir College; V.P. Settlement Music School; director Juilliard School of Music.

HONORABLE JAMES S. Y. IVINS

Honorable James S. Y. Ivins was born in New York City on December 23, 1885; son of William Mills and Emma Laura (Yard).

He graduated from Harvard in 1907; LL.B. 1910; he was admitted to the New York bar, 1911.

He was member of Ivins, Phillips & Marker, Washington, D. C., specializing in federal tax matters; deputy attorney general, New York, 1915-23; director New York Income Tax Bureau, 1921-23; member of United States of Tax Appeals, 1924-25.

He is member of the American Bar Association, Bar Association of New York City; District of Columbia Bar Association; New York State Bar Association; American Judicature Society, Tax Institute, National Tax Association. Republican. Clubs: Harvard, National Republican (New York City); Columbia Country (Washington, D. C.).

He married second time Cecilia Langer, 1915 (died 1935); children: Mary I. Morrell, Kate I. Bertram; married 5th, Ruth I. Herman, 1942.

Residence: 1501 Gallatin Street, N.W.

Office Address: Southern Building, Washington, D. C.

HONORABLE SAMUEL SEABURY

Honorable Samuel Seabury was born February 22nd, 1873, at New York City, New York; son of Reverend William Jones (D.D.) and Alice Van Wyck (Beare).

He received his preliminary education through the teachings of his father, and also attended Trinity School, and Wilson and Kellogg School, New York City; graduated from New York Law School in 1893; post graduate course, 1893 to 1894. He received L.H.D. degree from Hobart in 1931; the LL.D. degree from Colgate University in 1931, from Washington and Jefferson, and from Harvard in 1932, from University of Michigan, from Muhlenberg, from Columbia, from University of Rochester and from Princeton University in 1933, from Rutgers, from Dartmouth in 1934, and from Wabash College in 1947.

Judge Seabury was admitted to the New York bar in 1894; elected justice of City Court of New York City on January 1st, 1901; elected judge of the Supreme Court of New York in 1906, term of fourteen years (resigned in 1914); elected associate judge of Court of Appeals, state of New York state, September, 1916. In August, 1930, he was appointed referee of Appellate Division, First Judicial Department, New York to investigate conditions of the magistrates courts in that department; in 1931, was appointed by Governor F. D. Roosevelt to hear charges filed against the district attorney of New York County; in 1931, was designated as counsel to Joint Legislative Committee, to investigate affairs of New York City, during which time he personally presented charges against Sheriff Farley of New York County, which resulted in the removal of Mr. Farley; later he filed charges of misconduct against James J. Walker, mayor of New York City, asking for his removal, but before decision on the proof presented was made, Mayor Walker resigned. Judge Seabury's conduct of these investigations and trials, and the reports which he submitted in reference to them, caused nationwide comment and were a powerful factor in bringing about the overthrow of Tammany Hall in the municipal elections of 1933 in New York City. Judge Seabury's offices are at 31 Nassau Street, New York City, New York.

Member of the American, and New York State (vice-president, 1931-32; president, 1932-34) Bar Associations, New York County Lawyers' Association (vice-president, 1924-25; president, 1939-41), New York Law Institute (vice-president, 1920-37; president since 1937); and the following clubs: Manhattan, Harvard, Century, Church, Down Town Association; Wall Street Club (New York); National Golf Links of America (South Hampton, New York), and Maidstone Club (East Hampton, New York).

He is the author of "The Law and Practice of the City Court of the City of New York," 1907; "275 Years of East Hampton, New York —A Historical Sketch," 1926; also numerous opinions, pamphlets, articles, and addresses.

On June 6th, 1900, Judge Seabury married Josephine Maud, daughter of Reverend Thomas Richey, D.D., of New York City. They maintain homes at 840 Park Avenue, New York City, New York; and East Hampton, Long Island, New York.

THOMAS G. LONG

Thomas G. Long was born in Dearborn, Michigan, on January 24, 1883; son of Samuel B. and Annie E. (Brainard).

He graduated from University of Michigan in 1901 with degree of LL.B. He was admitted to Michigan bar, 1904.

He has been in practice since 1904; member of firm: Butzel, Eaman, Long, Gust & Kennedy. He is Commissioner of the Detroit Library since 1944.

He is member of the American Bar Association; American Political Science Association; American Economic Association; American Academy Political and Social Science. Republican. Congregationalist. Clubs: Detroit, Ingleside, Detroit Yacht.

He married Mabel A. Somers, on August 13, 1912 having one daughter, Elizabeth Ann.

Residence: 1436 Chicago Boulevard, Detroit, Michigan.

Office Address: National Bank Building, Detroit, Michigan.

BENJAMIN B. TAYLOR

Benjamin B. Taylor was born in Jackson, Louisiana on March 20, 1885; son of David H. and Callie (Brown).

He graduated from Centenary College, 1904; LL.B., Tulane University, 1906; LL.B. University of Michigan, 1907.

He is member of the firm: Taylor, Porter, Brooks & Fuller; chairman, Board of Louisiana National Bank; vice president and director Baton Rouge Water Works Company; Capital Building & Loan Association; president Mayola Realty Company, Inc.; Morehouse Planting Company, Ltd.; director of Louisiana Fire Insurance Company.

He married May McKowen on June 7, 1910; children: Benjamin B., May M., Jane S., John M.

Residence: 925 Convention Street, Baton Rouge, Louisiana.

Office Address: Louisiana National Bank, Baton Rouge, Louisiana.

WILLIAM MAXWELL EVARTS

William Maxwell Evarts was born June 24, 1888, at New York City, New York; son of Reverend Prescott and Emily Charlotte Potter (Conover).

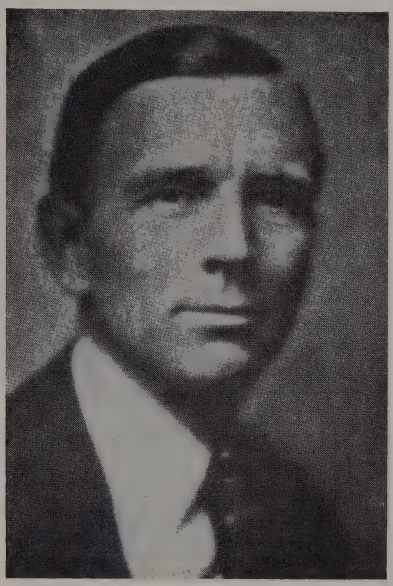

His preliminary education was obtained at St. Paul's School (Concord, New Hampshire); his preparatory education at Harvard College, where he graduated with the A.B. degree in 1909; and his legal education at Harvard Law School, LL.B., cum laude, 1912. He was admitted to the New York bar in 1913.

Mr. Evarts was associated with the law firm of Simpson, Thacher and Bartlett from 1912 to 1919, firm of Murray, Prentice and Howland from 1919 to 1921, becoming a member of the firm in 1921, and successor firms under names of Murray, Prentice and Aldrich; Murray, Aldrich, and Roberts; Murray and Aldrich; Murray, Aldrich and Webb; now firm of Milbank, Tweed and Hope, with offices at 15 Broad Street, New York City, New York. He is first vice-president and member of board of directors of New York School for the Deaf; trustee of Greenwich Savings Bank, New York; member of executive committee of New York Law Institute.

Mr. Evarts was a member of the New York First Field Artillery, New York National Guard, seeing service on the Texas border; commissioned second lieutenant, United States Field Artillery, on November 27, 1917, at Plattsburg; assigned to 307th Field Artillery from December 16, 1917, to August 2, 1918; returned from France, promoted to first lieutenant; assigned to 67th Field Artillery, West Point, Kentucky; and received an honorable discharge on January 6, 1919.

Member of the Protestant Episcopal Church and vestryman and treasurer St. Philip's Church in the Highlands, Garrison, New York; and belongs to the following clubs: Harvard, Century, Down Town Association, and Highland Country. Member of Association of the Bar of the City of New York; County Lawyers Association and New York State Bar Association.

On July 25, 1924, he married Cornelia Landon of New York, N. Y., in Paris, France. Children: William Maxwell, Jr., Carol, and Landon. Their home is at 119 East 65th Street, New York City, New York, and Garrison, New York.

HONORABLE EDMUND H. LEWIS

Honorable Edmund H. Lewis was born at Syracuse, New York, August 30, 1884; son of Ceylon H. and Jennie (Heffron).

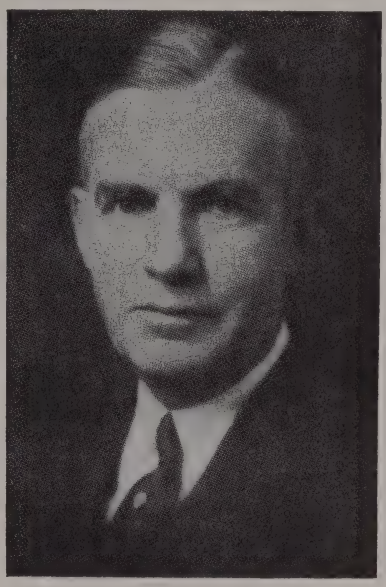

He received the A.B. degree at Yale University in 1907, the LL.B. degree at Syracuse University College of Law in 1909, and the LL.D. degree from Syracuse University in 1937, from Colgate University in 1940 and from Middlebury College 1948. He was admitted to the bar of New York in 1909, and was in practice at Syracuse, New York from 1909 until 1915, and from 1920 until 1930.

Judge Lewis was deputy attorney general of New York, 1915-1918; served as major, Judge Advocate General's Corps, United States Army, 1918; corporation counsel of Syracuse, 1920-1922; member of the firm of Mackenzie, Smith, Lewis and Mitchell, 1922-1930. He was elected justice of the Supreme Court in November, 1929; served as a trial justice from January 1, 1930 to October, 1933; served as associate justice of the Appellate Division of the Supreme Court, Fourth Department, from October, 1933, until January 3, 1940, at which time he was appointed by Governor Lehman as an associate judge of the Court of Appeals to fill vacancy caused by the resignation of Judge Irving G. Hubbs. He was elected in November, 1940, to a full term as an associate judge of the Court of Appeals. His chambers are at 401 Court House, Syracuse, New York.

SCOTT M. LOFTIN

Scott M. Loftin of Jacksonville, Florida, 58th president of the American Bar Association, was born in Montgomery, Alabama, on September 14, 1878. When he was nine years old his family moved to Pensacola, Florida. His father

founded the Pensacola Journal in 1887 and continued as its editor and published until his death in 1899. Mr. Loftin was educated in the public schools of Pensacola and received his legal training at Washington and Lee University. Washington and Lee in 1934 called Mr. Loftin back to Lexington to award him the honorary degree of Doctor of Laws, and in 1935 he received the degree Doctor of Civil Law from the University of Florida and the degree Doctor of Laws from Temple University.

He had his legal disabilities of non age removed and was admitted to the bar at the age of 20, following which he engaged successfully in the practice of the law at Pensacola. In 1902, he was elected to the Florida House of Representatives and was the youngest member of that body in the 1903 session. He was appointed by the governor, in 1904, as county prosecuting attorney, which office, by successive re-election, he filled for 13 years.

In 1917, Mr. Loftin formed a connection with the interests of the late Henry M. Flager, which brought about his change of residence of Jacksonvile. On the death of William A. Blount (at that time president of the American Bar Association and the only other Floridian to hold that high office) he succeeded him as general counsel for the Flagler Interests, the largest combination of interests under a single head in Florida. These interests included: Florida East Coast Railway, Florida East Coast Hotel Company, Model Land Company and associated land companies, Florida East Coast Car Ferry Company, West Palm Beach Water Company, The Record Company, the Flagler Trust, etc. He is also general counsel for the Peninsular and Occidental Steamship Company and the Gulf Life Insurance Company.

He is the senior member of Loftin, Anderson, Scott McCarthy and Preston, one of the leading law firms of the South, with offices in Miami, Florida, which firm represents a large clientele of diversified interests; also senior member of Loftin and Wahl, with offices in Jacksonville, Florida, also with a large and varied practice.

Mr. Loftin is a director of the Florida State Chamber of Commerce, past governor of the Florida District, Kiwanis International, and a member of numerous fraternal and civic organizations, including the Masonic orders and the college fraternities Phi Beta Kappa, Blue Key, Phi Delta Phi, Alpha Tau Omega and Omicron Delta Kappa. He is the president of the University of Florida Endowment Corporation.

Mr. Loftin is a former president of the Jacksonville Bar Association, a member of the American Law Institute, the American Judicature Society, the American Society of International Law, and is on the Advisory Board of the United States Law Review.

In May, 1936, Mr. Loftin was appointed United States Senator by the Governor of Florida to fill the unexpired term of Senator Tramwell. He did not desire to succeed himself and served until his successor was elected.

MASON H. BIGELOW

Mason H. Bigelow was born in Utica, New York, on February 11, 1888; son of Dana William and Katherine (Huntington).

He graduated from Amherst College with degree of A.B. 1909; LL.B. Columbia, 1912. He was admitted to the New York State bar.

He is member of firm Gould & Wilkie, New York City since 1941 (member of executive committee) since 1938; vice president Association Bar City of New York, 1944-46 (member various committees, 1940-41); member of the War Committee of the Bar of City of New York (chairman of War Legislation and Regulations sub-committee); president, National Society Prevention of Blindness since 1940 (member of Executive Committee since 1934); member of executive committee of the Civil Service Reform Association since 1939; member of standing committee of Alumni of Columbia since 1936; president of Alumni Association, 1944-46; (member of board alumni visitors since 1935); trustee of Public Education Association since 1933; American Foundation of Blind since 1942; Wendell Foundation since 1935 (vice president, 1946); Opahalmological Foundation since 1945; director and member of Executive Committee National Health Council, since 1946.

He is member of the American Bar Association, New York State Historical Society. Alpha Delta Phi. Democrat. Clubs: Century Association, University, Down Town Association (New York).

He married Elisabeth Macdonald, 1911 (deceased, 1946); children: John, David, Katharine (Higgins); married second time to Ruth Miles Kinsey, 1946.

Residence: 27 East 79th Street, New York, New York.

Office Address: 1 Wall Street, New York, New York.

FRED E. FULLER

Fred E. Fuller was born at Bedford, Iowa, on September 26, 1901; son of Ren H. and Bess M. (Smith).

He received his early education in the public and high schools at Bedford. In 1923, he graduated from Ohio Wesleyan University, Delaware, Ohio, cum laude, with a B.A. degree. His legal education was acquired at Ohio State University, where he received the degree of Juris Doctor in 1926. He was admitted to the Ohio bar in 1926.

Mr. Fuller began practice in 1926 at Toledo, Ohio, with the firm of Tracy, Chapman & Welles, and was admitted as a partner in that firm in January, 1930. The firm is now known as Welles, Kelsey, Fuller, Cobourn & Harrington, with offices on the eighth floor of the Ohio Building, Toledo, Ohio.

He is general counsel of Owens-Illinois Glass Company and of Glass Container Manufacturers Institute, which is the trade body of the glass container industry, and is interested and active in Y.M.C.A. work; is a member of the International Association of Insurance Counsel; member of the board of trustees of the Toledo Social Hygiene Council; member of the Toledo, Ohio State and American Bar Associations (belongs to the Committee on Corporation Law of the Ohio State Bar Association, and the Committee on Trade Associations of the American Bar Association); member of Toledo Club, Sylvania Country Club, Highland Meadows Golf Club; Mason, Order of Coif; Chi Phi, Delta Sigma Rho and Phi Delta Phi fraternities; Monroe Street M.E. Church.

He married Mary Isabelle Beetham in 1923 and has four children: Anne Crete, born January 27, 1925; Fred E., Jr., born October 14, 1926; Bess Isabelle, born March 7, 1929; Margaret Renna, born May 11, 1934. The family resides at 3553 Ridgewood Road (Ottawa Hills) Toledo 6, Ohio.

Member of the Onondaga County (president, 1929), New York State, and American Bar Associations; Syracuse Community Chest (chairman, managing board, 1928-29); Syracuse Chamber of Commerce (president, 1928-29); Board of Trustees, Syracuse University; Delta Kappa Epsilon and Phi Delta Phi fraternities; Century Club of Syracuse; University Club of Syracuse, Fort Orange Club of Albany, and Skaneateles Country Club.

Judge Lewis married Laura H. Strong, Rochester, New York, on June 1, 1910. They have two children: Janet Harris, and Laura Margaret. Their home is in Skaneateles, New York.

RALPH MARTIN SHAW

Ralph Martin Shaw, son of Hiram and Harriet Shaw, born in Paris, Kentucky, on February 18, 1869.

He attended Kentucky State College and was graduated at Transylvania University (1888, A.B.) and at Yale University (1890, A.B.), after which took the law course at the University of Michigan, receiving LL.B. degree in 1892; LL.D. Transylvania, June, 1947. He was admitted to the Illinois bar in 1892.

He was a partner in the firms of Winston & Meagher; Winston, Babcock, Strawn & Shaw; Winston, Payne, Strawn & Shaw; Winston, Strawn & Shaw. He is now the senior partner of the last-named firm.

He is member of the Chicago Bar, Illinois State Bar, American Bar Associations; Law Club, Chicago Club; Casino; Old Elm (Fort Sheridan); Yale (New York).

He was twice married: at Geneva, Switzerland, August 29, 1892, to Mary, daughter of Redmond Davis Stephens of Cedar Rapids, Iowa, by whom he had one son, Ralph Martin Jr.; second, at Chicago, Illinois, on September 29, 1914, to Mrs. Louise Sheppard Tyler, daughter of Thomas H. Sheppard.

Residence: 1427 North State Parkway, Chicago 10, Illinois.

Office Address: 1400 First National Bank Building, Chicago, Illinois.

HONORABLE CHARLES F. SMITH

Honorable Charles F. Smith was born in White County, Indiana, January 3, 1879, a son of Joseph and Katherine (O'Reilly) Smith, the former a native of Indiana, the latter of Ireland.

Mr. Smith received his early education in the public schools of Indiana and in 1895 graduated from the high school of Brazil, Indiana. He then took up the study of law at the Law School of the University of Indianapolis, from which he was graduated with the degree of Bachelor of Laws in 1899. In the following year, 1900, he was admitted to the Indiana bar and four years later, in 1904, to the Ohio bar. Still later he was also admitted to practice in the United States District Court and the United States Circuit Court of Appeals and the Supreme Court of the United States. For the first few years after his admission to the Indiana bar Mr. Smith did not engage actively in the practice of his profession, but was identified with the general insurance business in Indianapolis. In 1904 he came to Salem, Columbiana County, Ohio, and there became associated in the practice of law with Lewis & Metzger. For exactly sixteen years the firm of Metzger and Smith was one of the leading law firms of Salem. At the end of this period Mr. Smith withdrew from the firm and removed to Youngstown, becoming at that time a member of the law firm of Harrington, DeFord, Heim and Huxley, the name of which has since been changed to Harrington, Huxley and Smith. While still a resident of Salem, Mr. Smith served one term as city solicitor of Salem and for about five years as Referee in Bankruptcy for Columbiana County. Since coming to Youngstown, where his offices are now located in the Mahoning Bank Building, Mr. Smith has carried on a general practice. In August, 1934, he was appointed by Governor White of Ohio to the Court of Appeals and served the unexpired term.

During the World War Mr. Smith served as a member of the legal advisory board of Salem under the Selective Service Act. In politics he is a supporter of the democratic party, and in 1928 and 1932 he was a delegate to the National Democratic Conventions and was formerly Democratic State Central Committeeman.

He is a member of the Youngstown Chamber of Commerce, the Youngstown Country Club, the Youngstown Club, the Youngstown Lodge, Benevolent and Protective Order of Elks, and numerous Masonic bodies, the latter including the following: Youngstown Lodge, Free and Accepted Masons; Salem Chapter, Royal Arch Masons; Salem Commandery, Knights Templar; Salem Council, Royal and Select Masters; and Al Koran Temple, Ancient Arabic Order Nobles of the Mystic Shrine, of Cleveland. His religious affiliations are with the First Christian Church of Youngstown.

Mr. Smith married Franc Bradbury, a native of Lisbon, and a daughter of William and Mary A. Bradbury. Mr. and Mrs. Smith have one daughter, Virginia L., a graduate of Rayen High School in Youngstown, Lake Erie College at Painesville, and Webber College, Boston, Mass., class of 1931.

MORRIS B. MITCHELL

Morris B. Mitchell was born in Louisville, Kentucky, on August 21, 1890; son of Morris Miller and Elizabeth I. (Dwinnell).

He graduated from University of Wisconsin, 1912; LL.B., Harvard, 1915. He was admitted to Minnesota bar, 1915.

He practiced law in Minneapolis, Minnesota, since 1915; partner of Rockwood and Mitchell, 1920-35; Cronin, Mitchell & Shaddock, 1936-45; Cronin, Mitchell & Spooner since 1946; counsel for Federal Court receiver, W. B. Foshay Company, receiver since 1935. He is vice president and director Burma-Vita Company; member of judicial council, State of Minnesota since 1939; served as sergeant major, 1st F. A. Minnesota National Guard, 1916; on Mexican border; ensign, U.S.N.R., 1918; vice president and director Minneapolis Family Welfare Association, 1935-45; Minneapolis Family and Children's Service since 1946.

He was member of the American Bar Association (member of general council, 1935; vice chairman conference bar association delegation, 1935; chairman, Section on Bar Organization Activities, 1936; state delegate, 1936-43; chairman Credentials and Admissions Committee House of Delegates, 1938-41; chairman, Ways and Means Committee, 1939-40; member of Board of Governors, 1941-44); Minneapolis State Bar Association (chairman, Labor and Social Security Law Committee, 1937-41; Board of Governors, 1927-34; Security Law Committee, 1937-41; Board of Governors, 1927-34; president, 1931-32); Hennepin County Bar Association (sec., 1919-24); American Judicature Society, American Law Institute. Sigma Chi. Active in drafting progressive Minnesota Labor Relations law. Republican. Episcopalian. Club: Minneapolis.

He married May Adams Lincoln on July 20, 1926; children: Morris Bockee, Lincoln Adams.

Residence: 1772 Colfax Avenue S., Minneapolis, Minnesota.

Office Address: First National-Soo Line Bldg., Minneapolis, Minnesota.

HONORABLE ALBERT CONWAY

Honorable Albert Conway, associate judge, was born in Brooklyn, New York, on April 3, 1889, son of Joseph P. and Jane Lucille (Flana-

gan) Conway. He attended St. John's College, Brooklyn, and also Fordham University School of Law, from which he received, in 1911, the degree of LL.B. He received honorary degrees of LL.D. from Fordham University in 1930 and from St. John's College, Brooklyn, in 1932.

He was admitted to the bar in 1910 and practiced in Brooklyn until his appointment as a deputy assistant district attorney in 1913. In 1914, he was appointed assistant district attorney and continued in office under the late Justice James C. Cropsey and under Justice Harry E. Lewis until 1920, when he resigned to resume the practice of law. In 1928, he was a candidate for the office of attorney general of the state of New York; was superintendent of insurance of the state of New York in the cabinet of Governor Franklin D. Roosevelt in 1929 and 1930; was appointed county judge of Kings County by Governor Roosevelt in 1930 and elected county judge in the same year; was elected justice of the New York Supreme Court in 1931 after nomination by the Democratic and Republican parties, and served in the Appellate Term of that Court from 1937 until his appointment by Governor Herbert H. Lehman in December, 1939, as an associate judge of the Court of Appeals, to which office he was elected in 1940 for a full term, after nomination by both parties.

He was formerly a trustee of the Brooklyn Bar Association and is a member of the American, New York State, and Brooklyn Bar Associations of the American Law Institute, and of the Association of the Bar of the City of New York. For two years he taught Equity in the Brooklyn Law School.

Judge Conway is an ex-president of the Lawyers Club of Brooklyn, a member of the Cathedral Brooklyn, Montauk, Rembrandt and Fort Orange (Albany, N. Y.) Clubs, and a director of the Brooklyn Institute of Arts and Sciences. He was formerly the president of Brooklyn Council Boy Scouts of America and is now chairman of the board. He is also a member of the Regional Executive Committee of Region 2, Boy Scouts of America.

In 1917, he married Irene M. Hewitt of Brooklyn and they had four children: Alberta Irene, Elaine Margaret, Hewitt and Lois Jane. Mrs. Conway died in 1929. In 1933 he married Miss Alice M. O'Neil of Brooklyn. His home is at 845 Carroll Street, Brooklyn, N. Y.

MONTE APPEL

Monte Appel was born at Huron, South Dakota, on March 15, 1887; the son of Samuel and Rose (Lyons).

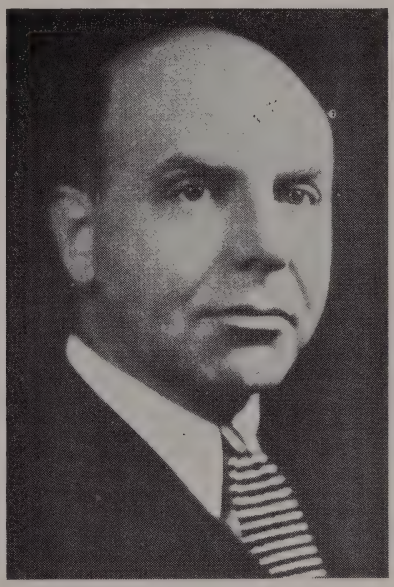

He received an A.B. degree at the University of Wisconsin in 1910 and an LL.B. degree at Harvard in 1913.

Mr. Appel was admitted to the Minnesota bar in 1913 and in 1918 he was admitted to the District of Columbia bar. He was a member of the firm of Sanborn, Graves and Appel, at St. Paul, Minnesota, in 1917-18, at which time he moved to Washington, D. C. and practiced law there. He was assistant counsel for the United States Shipping Board in 1917 and 1918; special representative of the United States Secretary of War in 1918 and 1919; was assistant attorney general of the United States in 1932 and 1933. He was awarded the Chevalier French Legion of Honor in 1918. Mr. Appel is a member of the Minnesota State Bar Association and the District of Columbia Bar Association, also a member of the Delta Kappa Epsilon fraternity. He is a Republican.

Member of Blair, Korner, Doyle & Appel since 1945 in Washington, D. C., with offices at 404 Transportation Building.

He married Gladys McGrew of Washington, D. C., on June 16, 1926, and they have two daughters, Patricia and Jacquelin. Residence, 2811 Foxhall Road, N.W., Washington 7, D.C.

JOHN O'MELVENY

John O'Melveny was born in Los Angeles, California, on December 1, 1894; son of Henry William and Marie Antoinette (Schilling).

He secured degree of A.B. in University of California, 1918; LL.B. Harvard Law School, 1922. He was admitted to the California State bar, 1922.

He was associate attorney with O'Melveny, Millikin, Tuller & Masneil, 1922-25; partner, 1925-36; senior partner, successor firm, O'Melveny & Myers, Los Angeles, since 1939; trustee, Northwestern Mutual Life Insurance Company; vice president and director Bing Crosby Enterprise, Inc.; Crosby Investment Corporation; Greenwich Corporation; director of Security-First National Bank of Los Angeles; Northrop Aircraft, Inc.; Fullerton Oil Company; Pacific American Investors, Inc.; Los Angeles Turf Club; Van Nuys Building Company; Van Nuys Investment Company, Factory Site Company; delegate, Amo Estate Company, Greenwich Investment, Summit Lake Investment Company; Lerdo Land Company; California Institute. He is chairman of the board of trustees of Barlow Sanatorium; director of Los Angeles Civic Light Opera Association.

He is a member of the American, California and Los Angeles Bar Associations; Winged Helmet, Golden Bear, Phi Betta Kappa, Psi Upsilon. Roman Catholic. Republican. Clubs: California, Sunset (Los Angeles); Bohemian (San Francisco).

He married Corinne Eisenmayer on August 24, 1922; children: Joan (Mrs. W. L. Morrison), Patrick.

Residence: 212 Muirfield Road, Los Angeles, California.

Office Address: 433 South Spring Street, Los Angeles, California.

FRANCIS P. FLEMING

Francis P. Fleming was born in Jacksonville, Florida, on January 23, 1874; son of Francis Philip and Floride Lydia (Pearson) F. Now deceased.

He was educated at the Seminary of West of Suwanee, Tallahasse, Florida; secured honorary degree A.B. from University of Florida, 1915. He was admitted to the Florida bar, 1894.

He went into practice at Jacksonville; he was member of firm Fleming & Fleming, 1895-1926; Fleming, Hamilton, Diver & Lichliter, 1926-37; Fleming, Hamilton & Diver, 1937; Fleming, Hamilton, Diver & Jones, 1938, until time of his death was Fleming, Jones, Scott & Botts.

He was director and general counsel for Barnett National Bank of Jacksonville; Florida Publishing Company; chancellor of St. John's parish; director of Jacksonville Humane Society.

He was married to Julia Eleanor Spades, December 31, 1902; they have four children: Hester Ann (Mrs. Herbert E. Williams), Floride Lydia (Mrs. Kenneth M. Keefe), Julia Eleanor (Mrs. Dana Brown), Elizabeth Legere (Mrs. Frederick C. Hixon).

ROBERT F. MAGUIRE

Robert F. Maguire was born in Toledo, Ohio, on October 1, 1886; son of Frank L. and Kate (Harlan).

He graduated from Georgetown University in 1909 with degree of LL.B. He was admitted to Oregon bar in 1909.

He was assistant United States attorney for Oregon, 1910-13; chief deputy district attorney Multnomah County, Oregon, 1913-14. He is Master in Chancery, U. S. District Court (Oregon) 1917 to date; special assistant attorney general for Oregon, 1921; Judge War Crimes Court, Nurenberg, Germany, 1947-48. He was associated with firms: Littlefield and Maguire, 1914-17; Winter & Maguire, 1917-31; Maguire, Shields & Morrison, 1934 to date. Offices at 723 Pittock Block, Portland, Oregon.

He is a member of Arlington & Waverly Country Clubs; member of K.C.C.H. 32nd degree, Scottish Rite, Masons; Portland Lodge No. 55, Masonic; Oregon State Bar (president, 1935-36); a member of Board of Governors, 1935-38. He is also member of American Bar Associations and Board of Governors, 1940-43; Special Committee on Administrative Law. He is member of Multnomah County Bar Association.

He married Ruth K. Kimball on March 28, 1910. They have four children: Robert F. Jr., Elizabeth Harlan, David Kimball, Ruth Constance.

Residence at 265 S.W. Birdshill Road, Portland, Oregon.

ROBERT E. LEE

Robert E. Lee was born in Brooklyn, New York, on June 6, 1900.

He educated in Cornell University, legal education Cornell University, LL.B. 1923. He was admitted to bar, 1924, New York.

He is associated with firm, Cadwalader, Wickersham & Taft, located at 14 Wall Street, New York, New York.

HONORABLE OWEN J. ROBERTS

Honorable Owen J. Roberts was born May 2, 1875.

He was graduated from the University of Pennsylvania, with the degree of A.B. in 1895, with honors, and also received his LL.B. there in 1898, cum laude.

Mr. Roberts began his practice in Philadelphia in 1898, and practiced there continuously until June, 1930.

He served as special assistant district attorney of Philadelphia County from 1901 to 1904; and was instructor, assistant professor and professor of law at the University of Pennsylvania from 1898 until 1918.

He had conferred on him the honorary degree of LL.D. by Ursinus College, Beaver College, Lafayette College, Universty of Pennsylvania, Trinity College, Williams College, Princeton University, Pennsylvania Military College, Dickinson College, Temple University and Duke University.

In 1924, he was appointed by President Coolidge one of two attorneys to prosecute cases arising under leases of Government lands in California and Wyoming.

He was nominated Associate Justice of the Supreme Court of the United States by President Hoover, on May 9, 1930; confirmed by the Senate on May 20, 1930, and entered upon the duties of that office on June 2, 1930. Resigned in 1945. Umpire of the Mixed Claims Commission—United States and Germany, 1931-39; chairman, American Commission for the Protection and Salvage of Artistic and Historic Monuments in War Areas, 1943-46; chairman, War Department Advisory Board on Clemency, 1945-47; chairman, Laws and Ordinances Committee, the President's Highway Safety Conference, 1946-47; chairman, Board for the Award of Medals for Merit; appointed by President Truman, 1945; chairman, The President's Amnesty Board appointed by President Truman, 1945; president, Pennsylvania Bar Association, 1947-48; has just been nominated Dean of the Law School, University of Pennsylvania (August, 1948).

FRANCIS H. INGE

Francis H. Inge, born in Mobile, Alabama, on May 20, 1902; son of Francis J. and Ellen Mary (Harrison).

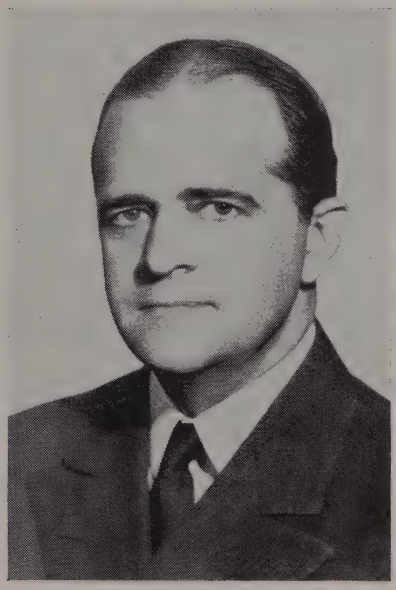

He was graduated from the University of Alabama with degree of A.B., 1922; LL.B., 1924. He was admitted to the Alabama bar in 1924.

He was associated with the firm Inge & Bates; Inge, Stallworth & Inge; Armbrecht, Inge, Twitty & Jackson. He was United States district attorney, Southern District of Alabama, from May 9, 1935 to August, 1943.

He is member of the Phi Beta Kappa, and Phi Delta Phi fraternities; Mobile Bar, Alabama Bar and American Bar Associations; Newcomen Society of England for North America. He is director of the First National Bank of Mobile; Waterman Steamship Corporation; Waterman Building Corporation; Pan-Atlantic Steamship Corporation; Gulf Shipbuilding Corporation; Title Insurance Company; Home Savings & Loan Association; L. Hammel Dry Goods Company; president, Mobile County Tuberculosis Association; trustee, Mobile Infirmary Association; vice-president and general counsel, TACA Airways, S. A. and TACA Airways Agency, Inc. He is member of the Rotary Club. He is vestryman of the Christ Episcopal Church.

He married Alletta Turner on June 10, 1931; two daughters, Waring and Ellen Inge.

Residence: 22 South Lafayette Street, Mobile, Alabama.

Office Address: 403 Merchants National Bank Building, Mobile, Alabama.

FRANKLYN SNYDER RICHARDS

Franklin Snyder Richards (deceased). Born in Salt Lake City, Utah, June 20, 1849, the son of Franklin Dewey Richards and Jane Snyder, who came to the Salt Lake Valley the year before. Mr. Richards died at his home at 175 A Street, Salt Lake City, September 7, 1934, at the age of 85 years. At the time of his death he was actively practicing his profession. In his early youth he married Emily S. Tanner.

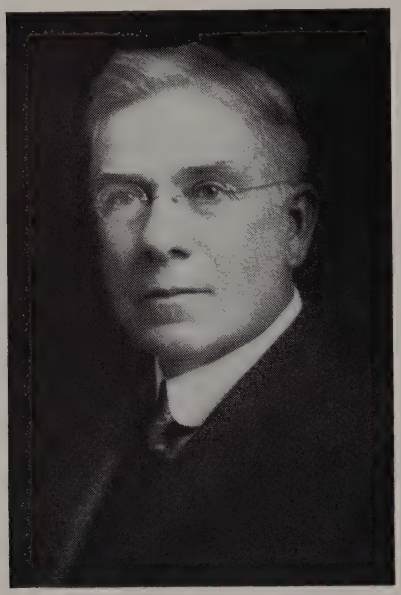

He attended the public schools of Salt Lake City. In 1866 he became principal of the foremost public school in Salt Lake City and held the position until 1869, when he removed to Ogden. In 1879, he became county clerk and recorder of Weber County, and held that position for seven years.

He was admitted to the bar of Utah in 1874 and United States Supreme Court in 1882. He was also a member of the bars of California and Idaho.

He became prosecuting attorney and served until 1884, at which time he moved to Salt Lake City, where he was appointed city attorney and served until 1890. He became special counsel for the city in many important cases; particularly those involving water litigation.

In 1884, he formed a partnership with Rufus K. Williams under the firm name of Richards & Williams. Later in Salt Lake City he formed a partnership with James A. Moyle under the firm name of Richards and Moyle. Following, he formed a partnership with his son, Joseph T. Richards. He was also in partnership with Charles Varian as Richards and Varian, later, with Edward S. Ferry under the name of Richards, Richards & Ferry. Following that he was in partnership with Daniel Hamer and his grandson, Frank S. Richards, under the firm name of Richards, Richards & Hamer.

He was general counsel for the Church of Jesus Christ of Latter-Day Saints from 1880 to the day of his death. During the prosecutions of polygamy under the Edmund's Tucker Act of Congress, he represented the defendants in the territorial courts and the Supreme Court of the United States.

He represented the Church in suits brought by the government to escheat church property. He represented the church when settlement was made in the estate of Brigham Young for the benefit of the church. He was responsible for incorporating the various Bishops of the church as corporations sole. He, with A. F. Doremus, was the drafter of Utah's first irrigation code of 1903.

While a member of the bar he represented many clients, including The American Smelting and Refining Company, Utah Gas & Coke Company, Zions Cooperative Mercantile Institution.

He was a member of the upper house of Utah Legislature for two terms. As president of the Legislature Council, he appointed the committee that drafted the first Utah Free School Law. He was a member of the Constitutional Convention of 1877 and 1882, and went as a delegate to propose each of those proposed constitutions to Congress and to urge the admission of Utah to statehood. He was a delegate to the Convention which formed the Constitution upon which the state was admitted.

BRUCE W. SANBORN

Bruce W. Sanborn was born at St. Paul, Minnesota on July 11, 1882; son of Walter Henry (U. S. Circuit Judge, 1892-1928) and Emily (Bruce).

He graduated from Dartmouth College, 1904, degree of A.B.; student, St. Paul College of Law, 1904-06; Harvard Law School, 1906-07. He was admitted to the Minnesota bar, 1906.

He practiced at St. Paul, 1907; member of Durment, Moore & Sanborn, 1910-13; Sanborn, Graves & Appel, 1917-20; Sanborn, Graves & Ordway, 1920-27; Sanborn, Graves & Andre, 1927-36; Sanborn, Graves, Appel, Andre & Morton, 1936-39; Sanborn & Andre since 1939; member of City council, St. Paul, 1910-11. He was appointed legal member of the advisory council United States Vets. Bureau, 1926; president, Lincoln Republican Club, St. Paul, 1926; president, Kiwanis Club, St. Paul, 1927; president, Minnesota, Chapter S. A. R., 1944. He is member of National Conference of Commissioners on Uniform State Laws (treasurer, 1927-37).

He is member of the American (executive committee, 1928-31); member of House of Delegates, 1944-45; Minnesota State and Ramsey County Bar Associations; Psi Upsilon. Republican. Presbyterian. Clubs: Minnesota, Somerset Country (St. Paul); University (Chicago).

He married Conradine Schurmeier, on September 24, 1913 (died February 5, 1927); children: Condradine (Mrs. Edward Burch), Hildegarde Eunice (Mrs. Frederick Brewster), Bruce W. Jr., Theodore S.

Residence: 808 Summit Avenue, St. Paul, Minnesota.

Office Address: Endicott Building, St. Paul, Minnesota.

JOSEPH S. CLARK

Joseph S. Clark was born in Philadelphia, Pennsylvania, on November 30, 1861. He is the son of Edward W. and Mary Todhunter (Sill).

He attended the University of Pennsylvania and received the degree of A.B. in 1881; Harvard University, A.B. 1883; University of Pennsylvania, M.A., 1884. His legal education was secured at the University of Pennsylvania, where he received the degree of LL.B. in 1885.

Admitted to the Pennsylvania bar in 1885, and is now the senior member of the law firm of Clark, Hebard and Spahr, with offices at 1500 Walnut Street Building, Philadelphia, Pennsylvania. General corporation practice.

In June, 1883, when Richard D. Sears and Mr. Clark graduated from Harvard, Dr James Dwight was president of the United States Lawn Tennis Association and Mr. Clark was a director. They wanted to increase the interest in the game in this country and decided to encourage test matches between member clubs of the association. Two such matches were arranged between the Lawnwood Cricket Club near Boston and the Young American Cricket Club of Philadelphia. The former being represented by Mr. Richard D. Sears, then the American single champion, and with Dr. James Dwight, the American double champions. The Philadelphia club was represented by Mr. J. S. Clark and his brother, C. M. Clark. In both matches the Clark brothers won in doubles and in one of them Mr. J. S. Clark defeated Mr. Sears and was by him defeated in the second test match. After these two matches, the Clark brothers sailed for England. The English test matches were played at Wimpleton, England, in July, 1883. They were defeated by the Englishmen in both matches.

He is a member of the Philadelphia Law Association, Pennsylvania State and American Bar Associations. He belongs to the Racquet, Sunnybrook Golf, Germantown Cricket and the Philadelphia Cricket Clubs.

Married Kate R. Avery on November 26, 1896, Avery Island, Louisiana. Children: Joseph S. Jr., born October 21, 1901, and Avery B., born on March 2, 1904.

The family residence is at Wayne, Pennsylvania.

WILLIAM EDWARD LEAHY

William Edward Leahy was born in Monson, Massachusetts, on July 11, 1886, son of David Daniel and Bridget (Power).

He attended Monson Academy, graduating in 1903; an A.B. degree from Holy Cross College at Worcester, Massachusetts, 1907, and A.M. in 1922; LL.B. from Georgetown University, 1912; LL.M. 1913; LL.D., Gonzaga College D. C. 1923. He was admitted to the D. C. bar in 1912.

He has practiced since at Washington, D. C.; he was instructor at Georgetown University Law School, 1916-22; also at Columbus University Law School, 1926-32; Dean there 1927-32; President since 1932. He was Assistant United States Attorney at Washington, D. C., 1915-19; special United States attorney, 1921; special assistant attorney general of United States, 1925-47; he was chairman, Board of Appeal, District of Columbia Selective Service System, 1940-41; state director, 1941-47. He was recipient of Cosmopolitan Club (Washington, D. C.) Distinguished Service Medal, 1943; President's Medal for Merit, 1946.

He is member of the American Bar, D. C. Bar Associations; Sigma Nu Phi Fraternity. Clubs: Lawyers, D. C. and New York; Cosmos, Rotary, Metropolitan, Columbia Country.

He married Miriam Kramer on November 26, 1913.

Residence: 3325 Garfield Street.

Office Address: 1000 Bowen Building, Washington, D. C.

HENRY PLANT OSBORNE

Henry Plant Osborne was born in Jacksonville, Florida, on June 21, 1888; son of Francis Ritchie and Sallie Lyon (Roberts).

He secured his A.B. degree from University of North Carolina in 1909; and LL.B. from the University of Florida in 1911. He was admitted to the bar of Florida in June, 1911.

He was in the office of E. J. L'Engle 1911 to 1916, member of the Stockton & Osborne firm, 1916 to August, 1917; Cooper, Cooper & Osborne, August, 1917 to 1925; Cooper, Knight, Adair, Cooper & Osborne and successor firms, 1925 to 1939; Osborne, Copp & Markham, 1939.

He is chairman of the Florida State Board of Law Examiners of Jacksonville, Florida; State and American Bar Associations and American Law Institute; president of the Evergreen Cemetery Association; chairman of the trustees of Jacksonville Harvard Society; member of executive committee of St. Luke's Hospital Association; trustee of Jacksonville Public Library; director of Florida "Blue Shield" advisory committee, Dewol County Girl Scout Council; member of Timuquana Country and Florida Yacht Club of Jacksonville. Fraternities: Phi Beta Kappa and Sigma Alpha Epsilon. He is member of the Episcopal Church (former vestryman).

He was married on March 1, 1916 to Miss Nancy Montgomery Cooper. They have four children: Nancy O. (Mrs. Wm. W. Bennett); Miss Elizabeth Ann; Sally R. O. (Mrs. Richard J. Barrett); Henry Plant, Jr. (Lt. U. S. Marine Corps Reserve); student of Harvard Law School, all of Jacksonville, Florida.

Residence: 3848 Ortega Boulevard, Jacksonville, Florida.

Office Address: 1625 Barnett National Bank Building, Jacksonville, Florida.

ROBERT H. RICHARDS

Robert H. Richards was born in Georgetown, Delaware, on November 15, 1873; son of Charles Fleming and Mary Catherine (Sudler).

He had his preparatory education, Dickinson Preparatory School; B.A., Dickinson College, Carlisle, Pennsylvania, 1895; LL.D., 1923. He was admitted to the Delaware bar, 1897.

He began practice of law at Georgetown; deputy attorney general of Delaware, 1901-05; attorney general 1905-09; counsel State of Delaware in original suit brought in Supreme Court of United States by State of New Jersey versus State of Delaware, 1905, to determine boundary between the two states and member of the commission representing Delaware to negotiate compact; director of Wilmington Trust Company; Continental American Life Insurance Company, Electric Hose Rubber Company; trustee, Dickinson College University of Delaware.

He is member of the American, Delaware and New Castle Bar Associations; American Society Political and Social Science; American and Delaware Historical Association; Society of Colonial War S.A.R. (ex-president, Delaware chapter). Phi Beta Kappa, Phi Kappa Sigma. Republican. Presbyterian. Clubs: Wilmington, Wilmington Country, Union League (Philadelphia).

He married Lydia Newsham Haddock on June 26, 1901; children: Jane Rebecca (Mrs. William A. Worth), Charles Fleming, Robert Henry.

Residence: 2102 Park Drive, Wilmington, Delaware.

Office Address: du Pont Building, Wilmington, Delaware.

DAN MOODY

Dan Moody was born in Taylor, Williamson County, Texas, on June 1, 1893; son of Daniel and Nannie Elizabeth (Robertson).

He was student of University of Texas, 1910-14. He was admitted to the Texas bar, 1914.

He began practice at Taylor; county attorney Williamson County, Texas, 1920-22; district attorney, 26th Judicial District, 1922-25; attorney general of Texas, term 1925-27; governor of Texas, 1927-31; re-elected 1928 for term 1929-31; in practice of law at Austin, Texas, since 1931. He was special assistant to Attorney General of United States in charge prosecution of income tax evasion cases in Louisiana, 1935; represented Texas in State of Texas versus State of New Mexico; represented governor of Texas in cases involving right of governor to declare martial law. He served as second lieutenant and captain, Texas National Guard; second lieutenant, United States Army, World War I.

He is member of the American Bar and Texas Bar Association. He is member of the American Legion. Democrat. Baptist. Mason (32nd degree, K. T., Shriner), Odd Fellow, K. P. Clubs: University, Kiwanis.

He married Mildred Paxton on April 20, 1926; children: Dan, Nancy Paxton.

Residence: Austin, Texas.

Office Address: Capital National Bank Building, Austin, Texas.

BYRON CALVIN HANNA

Byron Calvin Hanna was born at Kansas City, Missouri, on January 2, 1887; the son of Phil K. and Florence E. (Townsend).

After attending the public school of Los Angeles, he entered the University of Southern California, where he graduated with the Bachelor of Laws degree, and was admitted to the California bar on January 23, 1908.

Mr. Hanna commenced practice at Los Angeles, California; associated with the firm of Thorpe and Hanna; Hanna, Musgrove and Lyon; Fredericks and Hanna; Fredericks, Hanna and Morton; the present time, the firm of Hanna and Morton. He was city attorney of Los Angeles, 1911-14; president in 1937 of the Los Angeles Chamber of Commerce. He was president of the Southern California Business men's Association from 1932 to 1936; 1946-48; president of the University of Southern California General Alumni Association for the year 1936-37; awarded the Los Angeles Realty Board service watch in 1938; was also president of the Los Angeles Breakfast Club in 1939-40.

He is member of the American Bar, State Bar of California and Los Angeles Bar Associations; Delta Chi fraternity.

He married Daisy May Boycott on July 16, 1917.

Residence: 138 South Hudson Place, Los Angeles, California.

Office Address: 1126 Pacific Mutual Building, Los Angeles, California.

GEORGE H. WILSON

George H. Wilson was born in Barry, Illinois, on November 7, 1866; son of Reverend Henry and Mary Jane (Padgett).

He graduated from Illinois College with degree of A.B. in 1888; A.M., 1891; LL.B. from Northwestern University, 1891. He was admitted to the Illinois bar in 1891.

He has practiced in Quincy, also member of bar of Supreme Court of the United States; member of Wilson & Schmiedeskamp; director of Mercantile Trust & Savings Bank; state's attorney, Adams County, Illinois, 1896-1900; corporation counsel, Quincy, 1907-09; member of Illinois House of Representatives, four terms, 1909-15; special assistant to attorney general of United States, Chicago, 1923; past president board of trustees Chaddock Boys School; president Adams County Law Library.

He is member of the American Bar, Illinois State Bar (president, 1926-27), Adams County Bar Associations; American Judicature Society; American Law Institute; S.A.R.; Phi Delta Phi, Phi Beta Kappa. Republican. Methodist. Mason (32nd degree). Club: Kiwanis.

He married Frances Wilkinson Hall, June 14, 1894 (died March 15, 1928).

Residence: 130 S. 24th Street, Quincy, Illinois.

Office Address: Mercantile Building, Quincy, Illinois.

JOHN M. VORYS

John M. Vorys was born on June 16, 1896, at Lancaster, Ohio; the son of A. I. and Jeanny (McNeill).

Attended the Lancaster and Columbus public and high schools. He then received the B.A. degree from Yale University. Legal education was had at the Ohio State University Law School.

Started practice in Columbus with the firm of Vorys, Sater, Seymour & Pease, having been made a partner in 1926.

Served in the Ohio House of Representatives 1923-24; Ohio Senate, 1925-26. First director of aeronautics of Ohio, 1929-1930. Elected to the Congress of the United States in 1938.

Member of the Columbus (President, 1938), and Ohio State Bar Associations.

Married Lois West in 1927. They have three children. Law office is at 52 East Gay street, Columbus, Ohio.

BORDEN BURR

Borden Burr was born in Talladega, Alabama, on November 2, 1876; the son of William H. and Sarah (Borden).

He attended the University of Alabama, A.B. in 1896. His legal education was secured at the Washington and Lee University, LL.B., 1898. He was admitted to the Alabama bar in 1898.

He is associated with the firm of Benners, Burr, Stokely and McKamy. He was solicitor for the 7th Judicial Circuit of Alabama, 1904-09. Offices: 1038 Brown-Marx Building, Birmingham, Alabama. He is a Democrat, also a Presbyterian.

He is a member of the Sigma Nu (past regent), Phi Beta Kappa and Omicron Delta Kappa fraternities; Birmingham, Alabama State and American Bar Associations; also member of Birmingham County and Birmingham Press.

He married Mamie Camp on January 16, 1899 at Talladega, Alabama; also Nell Forman, on June 27, 1907, at Ashville, Alabama. He has two sons: William H., November 2, 1901; Samuel H., September 24, 1919.

Residence: 1060 South 33rd Street, Birmingham, Alabama.

JAMES P. WOODS

James P. Woods was born in Roanoke, Virginia, on February 4, 1868; son of William and Sarah (Edington).

He graduated with degree of A.B. from Roanoke College, 1892; studied law at University of Virginia. He was admitted to Virginia bar, 1893.

He practiced in Roanoke; mayor of Roanoke 1898; elected to vacancy in 65th Congress occasioned by 67th Congress (1919-23), 6th Virginia District; president of board of trustees of Roanoke College; member of board of Randolph-Macon College; rector of board of Virginia Polytechnic Institute, all of Virginia. He is member of the Phi Beta Kappa (University of Virginia). Democrat. Methodist.

He married Susie K. Moon on July 20, 1904; children: Annie Elizabeth and Virginia Kathryn (twins), James Pleasant.

Residence: 1241 Clarke Avenue, Roanoke, Virginia.

Office Address: Boxley Building, Roanoke, Virginia.

JOHN P. WILSON

John P. Wilson was born in Chicago, Illinois, on October 7, 1877; son of John P. and Margaret C. (McIlvaine).

He graduated from St. Paul's School, Concord, New Hampshire, 1896; A.B. Williams College, 1900; LL.B., Harvard, 1903.

He practiced in Chicago since 1903; member of Wilson & McIlvaine; director General Electric Company; Marshall Field & Company; International Harvester Company; First National Bank; trustee, United States Trust Company; New York president of Children's Memorial Hospital; trustee, Williams College, Newberry Library, Chicago Natural History Museum.

He is member of the American, Illinois State and Chicago Bar Associations; Chicago Law Institute; Alpha Delta Phi. Clubs: University, Mid-day, Attic, Saddle & Cycle, Chicago, Commercial, Old Elm, Casino.

He married second time to Alice B. Keep on July 15, 1916; children: (by previous marriage) John P., Cynthia.

Residence: 1516 N. State Parkway, Chicago, Illinois.

Office Address: 120 W. Adams Street, Chicago, Illinois.

HONORABLE WILLIAM M. MALTBIE

Honorable William M. Maltbie was born in Granby, Connecticut, on March 10, 1880; son of Theodore Mills and Louise A. (Jewett).

He attended Yale University, graduating with degree of A.B., 1901; LL.B., 1905; LL.D., 1933; J.V.D., Trinity College, 1934; LL.D., Eldon College, 1941; honorary D.C.L., Boston University, 1942. He was admitted to the Connecticut bar, 1905.

He began practice at Hartford; member of the Connecticut House of Representatives, 1913; assistant states attorney, Hartford, Connecticut, 1914-17; executive secretary governor's office, 1915-17; judge, Superior Court of Connecticut, 1917-25; associate justice, Supreme Court of Errors, Connecticut, since 1925; chief justice December 1, 1930. He is member of the State Library Commission of Connecticut; trustee, National Probation Association; president, Connecticut Prison Association; member of the executive committee of State Y.M.C.A.; trustee Hartford Y.M.C.A., member of Connecticut War Council.

He is member of the American and Connecticut Bar Associations; American Law Institute; American Judicature Society; American Institute Criminal Law and Criminalogy, S.A.R. Republican. Congregationalist. Mason. Author: Index Digest, Connecticut Reports (Volume 64 to 97), 1924; Connecticut Appellate Procedure.

He married Mary L. Hamblin, June 28, 1917; one son, Theodore Mills.

Residence: Cranby, Connecticut.

Office Address: State Library Building, Hartford, Connecticut.

HONORABLE LOUIS R. WEINMANN

Honorable Louis R. Weinmann was born in Benicia, Solano County, California, on May 28, 1884; son of Louis and Caroline Isabel (Laidley).

His early education was obtained from the public schools and the Boones University Academy, also the Stanford University, from which he obtained degree of A.B. in Law; LL.B. from University of California. He was admitted to the California bar in April, 1906, at San Francisco.

He was associated with Alexander Baldwin, San Francisco, also with firm, Drown, Leceister & Drown; Deamer & Stetson; Weinmann, Wood Cunha; L. R. Weinmann with offices in Alameda and Oakland; Weinmann, Quayle & Moffitt; Weinmann, Rode, Burnhill & Moffitt. He was Judge of the City of Alameda, 1914-24; admitted to practice before Supreme Court in 1927. Some of the law clerks who served in his office are now: Associate Justice Homer R. Spence of the California Supreme Court; William Liching, assistant United States attorney, San Francisco; Donald K. Quayle, Superior Judge of Alameda County; Charles Burkett, trial attorney of Southern Pacific Company.

He is member of the Alameda County Bar, State Bar of California and the American Bar Associations; belongs to the Phi Delta Phi, Law Fraternity; Delta Kappa Epsilon; Rotary Club, Elks and the Claremont Country Club.

He married Alice Louise Teller, June 1, 1910. They have three children: Randolph (deceased, 1935); Lois W. (Hawley); Teller.

Residence: 55 Wildwood Gardens, Piedmont, California.

Office Address: Central Bank Building, Oakland, California; Bank of America Building, Alameda, California.

GRAHAM SUMNER

Graham Sumner was born on October 25, 1876.

He graduated from Yale College with degree of A.B.; legal education Harvard Law School, LL.B. He was admitted to bar, 1901.

He is associated with firm, Simpson, Thacher & Bartlett, located at 120 Broadway, New York, New York.

JOHN WINCHEL SPENCER BUTLER

John Winchel Spencer Butler was born March 31, 1876, at Burghill, Ohio, son of John Edward and Electa Louesa (DeWolf).

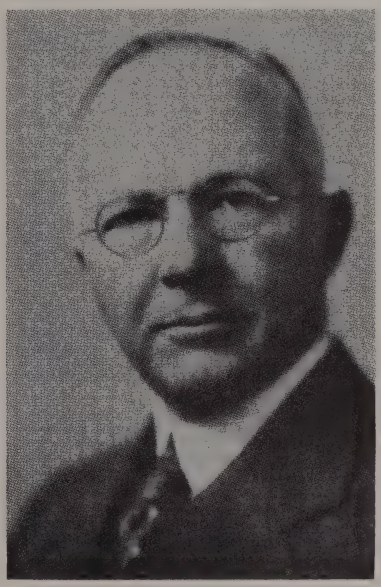

Attended public grade school; graduated from Sacramento High School; then from University of California, receiving the B.L. degree in 1901, and M.L. degree in 1902.

Mr. Butler was admitted to the California bar in March, 1902, and began practice at Sacramento in association with William A. Gett; later with the firm of Devlin and Devlin. He was assistant district attorney of Sacramento County from January 1, 1907 to December 31, 1908; member of the firm of Devine and Butler, January 1, 1909 to December, 1909, when Mr. Devine died; then firm of Butler and Swisler, 1911 to 1917, and now the firm is Butler and Reckers, with offices in the Capital National Bank Building, Sacramento, California.

President California Bar Association, 1922-23.

Married Mattie E. White in 1899 (deceased, 1934). Second marriage was with Mattie E. Richards in 1937. Children: J. C., born April 27, 1900, and Mattie M. (Mrs. Russell A. Harris), born July 13, 1903.

He is member of the American Bar Association, State Bar of California, Sacramento Bar Association, Odd Fellows and Masonic bodies.

Residence at 1114 Thirty-ninth Street, Sacramento, California.

HONORABLE THOMAS D. THACHER

Honorable Thomas D. Thacher was born in Tenafly, New Jersey, on September 10, 1881; son of Thomas and Sarah McCullough (Green).

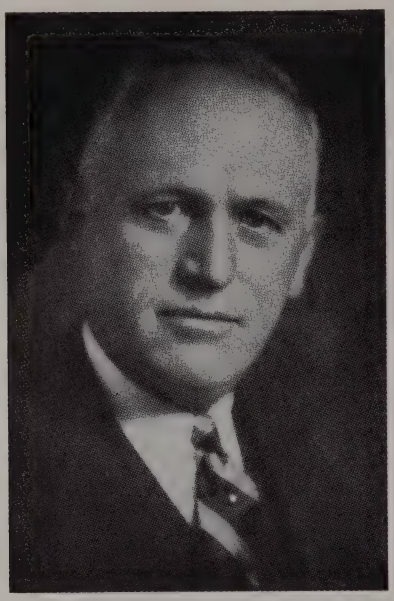

He secured his preparatory education at the Taft School, Watertown, Connecticut, and Phillips Academy, Andover, Massachusetts; B.A. from Yale, 1904; LL.D. Yale, 1930; University of Wisconsin, 1935; New York University, 1944; Harvard, 1944; Columbia, 1945; student of law department, Yale, two years; he was admitted to the New York bar in 1906.

He began practice at New York City; assistant United States attorney, Southern District of New York, 1907-08; associated with firm Simpson, Thacher & Bartlett, of which his father was a member until his death, 1919; judge, United States District Court, Southern District of New York, by appointment of President Coolidge, 1925-30; solicitor general of United States, 1930-33; partner Simpson, Thacher & Bartlett, 1933-43; corporation counsel of the City of New York, 1943; judge of New York State Court of Appeals since 1943; served as major, American Red Cross in Russia, 1917-18; chairman, New York City Charter Revision Commission; fellow, Yale Corporation.

He was president of Association Bar City of New York, 1933-35. Republican. Presbyterian. Clubs: Union, Century, Links, University, Yale (New York); Metropolitan (Washington).

He married Eunice Booth Burrall, on November 9, 1907 (died January 19, 1943); children: Sarah Booth (Mrs. George L. Storm); Mary Eunice (Mrs. Daniel N. Brown); Thomas. He married the second time to Eleanor M. Lloyd on July 20, 1945.

Residence: 920 Fifth Avenue, New York City, New York; summer: Watch Hill, Rhode Island.

Office Address: 36 West 44th Street, New York 18, New York.

WALTER M. BASTIAN

Walter M. Bastian was born in Washington, D. C., on November 16, 1891; son of Charles Sandal and Katherine (Draeger).

He graduated from Georgetown University, 1913. He was admitted to District of Columbia bar, 1913.

He practiced law continuously in District of Columbia since 1915; lecturer National University School of Law since 1918, president of Board of Trustees since 1943; director, National Savings & Trust Company; Eastern Building & Loan Association, Washington, D. C. He served as 1st lieutenant, Chemical Warfare Service, World War I. He is trustee of Y.M.C.A.; president Swartzell Methodist Home for Children. He is member of the Bar of United States District Court of District of Columbia (member Committee on Admissions and Grievances); United States Court of Appeals for District of Columbia; United States Supreme Court, Board of Tax Appeals, Court of Claims of United States.

He is member of the Bar Association of District of Columbia (treasurer and past president), American Bar Association (treasurer since December 1945, member of House of Delegates since 1936). Republican. Methodist (trustee). Mason (past master). Clubs: Metropolitan, Columbia Country, National Press, Kiwanis (Washington, D. C.). Author of various articles on legal subjects.

He married Eva E. Alger, on July 3, 1914; children: Walter M. and David C.

Residence: 2015 Plymouth Street, N. W., Washington, D. C.

Office Address: National Press Building, Washington, D. C.

DWIGHT E. CAMPBELL

Dwight E. Campbell was born in Orange City, Iowa, November 5, 1887; son of Frank Ezra and Cornelia A.

He graduated from Iowa College with degree of A.B., 1909; LL.B. Harvard, 1912. He was admitted to the bar of South Dakota in 1912.

He began practice at Aberdeen; member of McNulty & Campbell, 1919-25; president of Board of Education, Aberdeen, 1920-25; city attorney, Aberdeen, 1921-24; member of South Dakota Senate, 1923-25; appointed judge of Supreme Court of South Dakota, April 1,1925 for a period ending January 7, 1935; re-elected, November 1934, for term ending January 6, 1941, resigned 1937, to re-enter practice of law; solicitor C. M., St. P. & P. R. R. for states of North and South Dakota; member of Code Revision Commission of State of South Dakota, 1939.

He is member of the American, South Dakota (President, 1944-46) and Brown County Bar Associations. Alpha Sigma Phi, Phi Delta Phi (honorary), Phi Beta Kappa. Republican. Protestant. Mason (32 degree), Shriner. Elk.

He married Adelaide Pauline Caywood, November 5, 1912; one son, Dwight Ezra.

Residence: 123 Twelfth Avenue, N. W., Aberdeen, South Dakota.

Office Address: Milwaukee Railroad Station, Aberdeen, South Dakota.

WALTER ROCHE

Walter Roche was born in North Platte, Nebraska, on October 17, 1895, son of William J. and Mary Ann (Sutter).

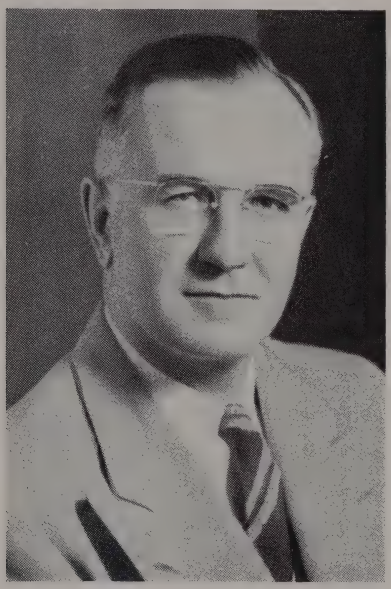

He attended the public schools in North Platte, Nebraska, and Davenport, Iowa; graduating from high school in Davenport. He secured his law study in offices of Honorable Fred Sutter of Bisbee, Arizona. He was admitted to the bar on May 3, 1919, at Phoenix, Arizona.

He was associated with firms: Sutter & Roche, Bisbee, Arizona, 1924-30; Armstrong, Kramer, Morrison & Roche, Phoenix, 1930-44; Kramer, Morrison, Roche & Perry, Phoenix, 1944 up to the present time. Offices, 309 First National Bank of Arizona Building, Phoenix, Arizona.

He is a member of the State Bar of Arizona, American Bar and Maricopa County Bar Associations; Arizona Club at Phoenix; American Legion; Forty & Eight. Also member of the Committee on Examinations and Admissions of State Bar of Arizona. During World War I he was a second lieutenant of Air Service Aeronautics.

He married Mary Louise King on October 3, 1919, at Bisbee, Arizona. They have two children: Virginia Louise, born August 21, 1920; Walter, Jr., born September 1, 1925.

His residence: 1306 W. Willetta Street, Phoenix, Arizona.

F. B. BAYLOR

F. B. Baylor was born in Thurman, Iowa, June 8, 1884; admitted to the bar, 1910, Michigan, Nebraska.

He was educated in the public schools of Sidney, Iowa; graduating in Iowa College, Grinnell, Iowa, Ph.B. 1907; legal education University of Michigan, J.D. 1910.

He is member of International Association of Insurance Counsel (president, 1944-46); American Counsel Association; Lincoln, Nebraska State and American (chairman, Automobile Commission Insurance Section, 1941-44, 1945-46) Bar Associations.

He is associated with firm Baylor, Bloss & Evnen, with offices 1204 Sharp Building, Lincoln, Nebraska.

JOHN HAMPTON BARNES

John Hampton Barnes, son of William Henry and Eva (Hampton), was born at Pittsburgh, Pennsylvania, December 24, 1860.

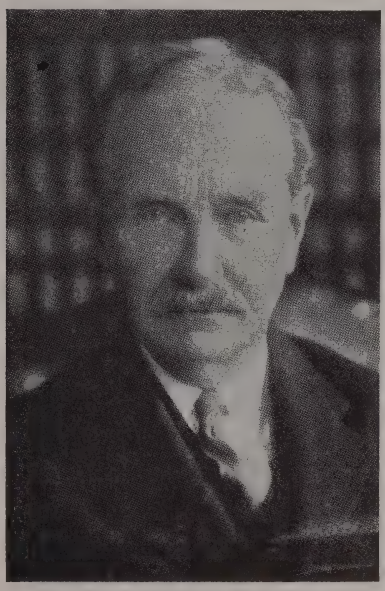

He was graduated from Yale University in 1881 with an A.B. degree; studied at Columbia Law School during 1882 and 1883.

Mr. Barnes began his practice in Philadelphia, Pennsylvania, in 1883, and is a member of the firm of Barnes, Duhert, Price, Smith and Clark, with offices in the Packard Building, Philadelphia, Pennsylvania.

He is a director, Philadelphia National Bank; Philadelphia Contributionship for Insurance of Houses from Loss by Fire; Westmoreland Coal Company; manager, Philadelphia Savings Fund Society.

Member Philadelphia Bar Association (former chancellor), Pennsylvania State Bar Association, and American Institute of Law; Delta Kappa Epsilon; Scroll and Key; Republican. Clubs: Philadelphia (Philadelphia); University, Yale (New York); Graduate (New Haven).

Mr. Barnes married Emily Leland Harrison of Philadelphia, April 21, 1892, and their children are: Dorothy (Mrs. Jewett Newton); Sylvia Leland (Mrs. Forde Todd); Cecily Weldon (Mrs. Emile Geyelin). On April 14, 1904, he was married a second time, to Eleanor Kearny Biddle of Philadelphia, and had two children: Eleanor Biddle (Mrs. H. Gates Lloyd, Jr.) and John Hampton, Jr. The Barnes residence is at West Acres, Devon, Chester County, Pennsylvania.

RALPH EMERSON LUM

Ralph Emerson Lum, son of Frederick Harvey and Alice Elizabeth (Harris), was born at Chatham, New Jersey, on April 21, 1877.

He attended St. Paul's School, Garden City, Long Island, from 1893 to 1896, where he received his preparatory education; was graduated from Columbia in 1900 with an A.B. degree; and in 1900 and 1901 he took a post-graduate course at New York University.

Mr. Lum began the practice of law in 1900 as a member of the firm of Guild and Lum. This firm was subsequently known as Lum, Tamblyn and Sommer; Lum, Tamblyn and Colyer; and at the present time Lum, Tamblyn & Fairlie.

Mr. Lum is interested in various local organizations: Director, Fidelity Union Trust Company; Eastwood-Nealley Corporation; L. Bamberger & Co. He is also a director, Community Chests and Councils; ex-president, Newark Welfare Federation; and an ex-trustee, Pawling, New York, Schools.

He is state chairman, New Jersey World Court; and ex-chairman of the Morris County Republican Committee.

Mr. Lum is a member of New Jersey State (ex-president) and American Bar Associations; Newark Music Foundation (vice-president). Fraternities: Phi Kappa Psi and Phi Delta Phi. He is a mason (33rd degree)—Past Grand Master, Masons of New York; a member of the Essex Club of Summit, New Jersey; Columbia University Club of New York City; and Hollywood Adirondack Club of New York.

He married Sylvia Swinnerton on August 21, 1902; and they have three children: Philip Livingston, Ralph Emerson, and Mary dePeyster (Mrs. John Docker Hansen). The family home is at 18 Chandler Road, Chatham, New Jersey; and Mr. Lum has his office at 605 Broad Street, Newark, New Jersey.

HONORABLE JOHN J. PARKER

Hon. John J. Parker was born in Monroe, North Carolina, on November 20, 1885; son of John Daniel and Frances (Johnston).

He graduated from University of North Carolina in 1907 with degree of A.B., LL.B., 1908; LL.D., 1927; LL.D., Davidson College, 1940; University of Michigan, 1942. He was admitted to the bar of North Carolina in 1908.

He began practice at Greensboro; moved to Monroe, 1909; member of firm Stack & Parker, 1910-19; Stack, Parker & Craig, 1919-22; moved to Charlotte, 1922, becoming head of firm Parker, Stewart, McRae & Bobbitt. He was Republican nominee for governor of North Carolina, 1920; special assistant to attorney general of United States, 1923-24; member of Republican National Committee, 1924; delegate-at-large from North Carolina, 1920; delegate-at-large from North Carolina to Republican National Convention, 1924; circuit judge, United States Court, 4th Circuit; by appointment member of Supreme Court of United States by President Hoover but appointment not confirmed by the Senate. He was member of the committee of the revision of the constitution of North Carolina, 1931. He was awarded the American Bar Association medal for conspicious service in the cause of American Jurisprudence, 1943. He is member of advisory board on Just Compensation, to War Shipping Administration, 1943; alternate member International Military Tribunal, 1945.

He was elected Honorable Master of Bench, Inner Temple, London, England, 1946; trustee of University of North Carolina, member of delegation to General Convention of Episcopal Church, 1937; delegate to National Study Conference on a Just and Durable Peace, instituted by Federal Council of Churches, 1945; white lecturer of University of Virginia, 1940.

He is member of the American Bar (vice president; chairman, judicial secretary, 1937; chairman, special committee on improving the administration of justice, 1940-47) and North Carolina bar Associations; American Academy Political and Social Science, Academy Political Science, American Society International Law, American Law Institute (member of council), American Judicature Society (vice president). Phi Beta Kappa, Phi Delta Phi, Omicron Delta Kappa, Golden Fleece, Order of Coif. Episcopalian. Mason. Author: "Democracy in Government." Clubs: Kiwanis, Charlotte County.

He married Maria Burgwin Muffit on November 23, 1910; children: John Johnson (deceased); Sara Burgwin (Mrs. Rufus M. Ward), Francis Iredell.

Residence: Charlotte, North Carolina.

WILLIAM E. TERRELL

William E. Terrell was born in Bissell, Texas, on October 15, 1909.

He was educated in the public schools of Conroe, Texas; legal education, University of Texas. He was admitted to the bar, 1933, at Texas.

He is member of the State Bar of Texas, Waco and American Bar Associations.

He is associated with the firm: Witt, Terrell, Jones & Riley, located 15th Floor, Amicable Building, Waco, Texas.

BOYD LEE SPAHR

Boyd Lee Spahr was born at Mechanicsburg, Pennsylvania, April 18, 1880; son of Murray Hurst and Clara (Koser).

After attending Dickinson Preparatory School, he entered Dickinson College, receiving his Ph.B. degree in 1900 and his A.M. in 1904. He graduated from the University of Pennsylvania in 1904 with the degree of LL.B., cum laude In 1933, Doctor of Laws was conferred on him by Lafayette College. Admitted to Pennsylvania bar in 1904.

Mr. Spahr began his practice with Shaoley and Ballard in 1904; and since 1919 has been a member of the firm of Ballard, Spahr, Andrews and Ingersoll.

He has been a Trustee of Dickinson College since 1908 (president of board since 1931); served as major and member of general staff, United States Army in 1918.

He is a member of Philadelphia (chairman, board of governors, 1938), Pennsylvania State and American Bar Associations; Phi Beta Kappa, Phi Kappa Sigma (national president, 1920-23) fraternities. Clubs: Rittenhouse, Racquet, Union League, The Athenaeum, Merion Cricket, all of Philadelphia. Episcopalian.

Miss Katherine Febiger became his wife in 1908, and they have three children: Boyd L., Jr., born in 1910; Christian Carson Febiger, born in 1911; and John Febiger, born in 1914. Residence, "Windy Hill," Haverford, Pennsylvania. Office: Land Title Building, Philadelphia, Pennsylvania.

ROGER SHERMAN

Roger Sherman was born in Chicago, Illinois, on January 4, 1872; son of Penoyer L. and Louise A. (Dickinson).

He graduated from University of Michigan with degree of B.A., 1894; also studied law, same university, one year; LL.B., Northwestern University, 1895.

He practiced at law in Chicago, Illinois, since 1895; master of chancery, Superior Court of Cook County, 1906-07; asst. state's attorney Cook County, 1908; now member of Tenney, Sherman, Rogers & Guthrie.

He is member of the American Bar, Illinois State Bar (president, 1923-24), Chicago Bar (president, 1922-23) Associations. He belongs to the Sigma Phi, and Phi Delta Phi. Republican. Episcopalian. Clubs: University, Indian Hill.

He married Grace T. Buttolph on June 22, 1905; children: Louise Dickinson (Mrs. Philip M. Watrous), Eleanor Buttolph (Mrs. Robert K. Vincent).

Residence: 213 Linden Street, Winnetka, Illinois.

Office Address: 120 S. La Salle Street, Chicago, Illinois.

ROBERT K. HANGER

Robert K. Hanger was born July 30, 1894, at Fort Worth, Texas. He is the son of William A. and Mattie (Sruggs) Hanger.

He was a student at the Culver Military Academy and later at the University of Texas, 1914-17. He was admitted to the Texas bar in the year 1919. LL.B. University of Texas, 1918.

Mr. Hanger was assistant district attorney of Tarrant County, Texas, 1919-21; district attorney, 1922-26. He has been a member of the law firm of Cantey, Hanger, McKnight & Johnson since 1926, with present offices in the Sinclair Building, Fort Worth, Texas.

He served as captain of the field artillery, A.E.F. in 1918-19. Mr. Hanger has membership in the Texas State and American Bar Associations; Masons; and he is a Presbyterian.

Married Vivienne Couch, October 11, 1922; one daughter, Vivienne Couch Hanger. Residence, Rivercrest, Fort Worth, Texas.

CLEMENT FRANKLIN ROBINSON

Clement Franklin Robinson, son of Franklin Clement and Ella Maria (Tucker), was born in Brunswick, Maine, on March 27, 1882.

He attended Bowdoin, obtained degree of A.B. in 1903; LL.B., from Harvard, 1906; Honorary A.M. from Bowdoin, 1943. He was admitted to the Massachusetts bar on October 27, 1905; Maine State bar on February 9, 1909; United States Circuit Court bar, January 8, 1907; Supreme Court of United States bar in December 9, 1931.

He was associated with firms: Tyler & Young, Boston, 1906-07; Woodman & Whitehouse, Portland, 1910; George F. Gould, Portland, 1909-10; independent practice in 1910; with his brother, Arthur L. Robinson, but with no firm name from about 1916 until his brother's death in 1923; Robinson & Richardson, January, 1925 to 1941; Robinson, Richardson & Leddy, 1941 to date.

He is member of American Bar, Cumberland County Bar, and Maine State Bar Associations. He belongs to the Alpha Delta Phi, Phi Beta Kappa; associate editor of Bowdoin Alumnus, 1942 to date; secretary Class of 1903; president, Brunswick High School Alumni, 1947 to date; trustee of New England Conservatory of Music, 1944 to date, also of the Maine Historical Society, 1939 to date; of Maine Home for Boys, 1923 to date; deputy attorney general, 1924; attorney general, 1929-32; president of National Association Attorney General 1931-32. Clubs: Harvard (Boston), also of (Maine); Bowdoin (Portland); Rotary (president, Portland, 1944-45); Cumberland (Portland); fraternity, Town and College (Brunswick).

He married Myrta Booker Brunswick on October 15, 1908; they have one daughter, Emily (Mrs. James M. McConnell), born on December 30, 1911.

Residence: 260 Maine Street, Brunswick, Maine.

Office Address: 85 Exchange street, Portland 3, Maine.

BURT R. COOPER

Burt R. Cooper was born in Nottingham, New Hampshire, May 14, 1888.

He was educated in the public schools of Nottingham, Northwood Seminary, Phillips Execter Academy; graduating from Dartmouth College, A.B. 1911; legal education Harvard Law School, LL.B. 1914. He was County Solicitor, 1921-23, 1927-31; member of Governors Council, 1935-36; Commissioner Uniform Laws, 1933; chairman, State Probation Board. He was admitted to the bar in 1914 at New Hampshire.

He is member of the New Hampshire (president, 1942) and American Bar Associations.

He is associated with firm: Cooper, Hall and Grimes, located at Rochester, New Hampshire.

DOUGLAS McKAY

Douglas McKay was born in Columbia, South Carolina, on January 15, 1886.

He was educated in the public schools and Verner's School, Columbia; graduating from University of South Carolina, B.A. 1906; legal education from University of South Carolina; private study, Justice C. A. Woods, Supreme Court of South Carolina. He was admitted to the bar in 1908 at South Carolina.

He was chairman, State Board of Law Examiners, 1922-31. He is member of the Omicron Delta Kappa fraternity; American Law Institute; Association Bar of the City of New York; South Carolina State, and American Bar Associations.

He is associated with firm McKay & McKay, located in Carolina Life Building, Columbia, South Carolina.

JOSEPH M. JONES

Joseph M. Jones was born in New Orleans, Louisiana, on August 30, 1903; son of Dr. Hamilton Polk and Caroline Elizabeth (Merrick).

He was a student of the Hill School, A.B., Tulane University, 1925; LL.B., 1925. He was admitted to the Louisiana bar, 1925, to bar of the Supreme Court of the United States, 1934.

He has been in practice at New Orleans since 1925; member of the firm Jones, Flanders, Waechter & Walker with Department of State, Washington, D. C., August, 1942; December, 1943; vice president and director, Canal Barge Company, Inc.; director, Penick & Ford, Limited, New Orleans Petroleum Corporation; director, Realty Operators, Inc.; president and director of Bureau of Governmental Research; president, Louisiana Society for Mental Health; former vice president, Family Service Society; former trustee, American Red Cross (New Orleans chapter).

He is member of the American, Louisiana State (former member of executive committee) New Orleans Bar (former vice president) Associations; Delta Kappa Epsilon, Phi Delta Phi. Episcopalian. Clubs: Boston, Louisiana, Pickwick. New Orleans Country, Southern Yacht, Roundtable (New Orleans); Metairie Golf (Metairie, Jefferson Parish, Louisiana), Metropolitan (Washington, D. C.).

He married Eugenie Elizabeth Penick on November 27, 1928; children: Eugenie Penick, Joseph Merrick, Susan Pennick.

Residence: 11 Nassau Drive, Metairie, Louisiana.

Office Address: 847 Canal Building, New Orleans, Louisiana.

GEORGE MAURICE MORRIS

George Maurice Morris, born in Chicago, Illinois, on May 3, 1889, is the son of Frank Marion and Willa (Guffin).

He secured the degree of A.B. from Dartmouth and J.D. from University of Chicago. He was admitted to the Illinois bar in 1915. He has been associated with the firm of Morris, KixMiller & Baar.

He is a member of the American Bar Association (secretary for Committee on Federal Taxation, 1921-32; chairman, 1933-34, 1938-39; chairman, general council, 1935-36; chairman, House Delegates 1936-38; chairman of Section of Taxation, 1939-42; president of Association, 1942-43), D. C. Bar Association, Inter-American Bar Association (chairman of the Executive Committee), International Bar Association (Speaker of the House of Deputies), Illinois Bar Association, American Judicature Society, Washington Criminal Justice Association (charter member), Association of Practitioners before Interstate Commerce, American Peace Society; he is member of the Delta Kappa Epsilon (honorary president, 1939), Phi Delta Phi, Delta Sigma Rho, Casque and Gauntlet; chairman of Alumni Advisory Board, University of Chicago, since 1929; president Alumni Association, 1940-41; president General Alumni Association; Dartmouth College, 1940-41. Clubs: Chevy Chase, Metropolitan, University, Lawyers (Washington); Delta Kappa Epsilon, Dartmouth (New York).

He was married to Miriam Warren Hubbard on October 26, 1918. They have three children: Miriam Patricia, Hillis Reid and Hugh Ross.

Residence: 2401 Kalorama Road N.W., Washington, D. C.

Office Address: American Security Building, Washington 5, D. C.

PAUL W. LEE

Paul W. Lee was born in Xenia, Ohio November 26, 1876; son of Abel Thomas and Mary E. (Kyle).

He graduated from University of Colorado, 1899; University of Denver, 1901.

He is member of Lee, Shaw and McCreery, general counsel and director Public Service Company of Colorado. He belongs to the American, Colorado State, and Denver Bar Associations; American Law Institute; Phi Gamma Delta. Republican. Clubs: Denver, Cactus, City.

He married Florence M. Moore, August 22, 1906; children: Richard M., Margaret (Mrs. Paul A. Murphy), Barbara (Mrs. St. George Gordon).

Residence: 661 Franklin Street, Denver, Colorado.

Office Address: First National Bank Building, Denver, Colorado.

T. CARL NIXON

T. Carl Nixon was born at Rochester, New York, July 3, 1890.

Preparatory education at the public schools, Rochester; legal education, Union University, Department of Law, receiving the LL.B. degree in 1911. He was admitted to the bar at New York in the same year.

Mr. Nixon is a director of the Rochester Telephone Corporation, Rochester Gas & Electric Corporation and Bausch & Lomb Optical Company; trustee of Albany Law School and of Allendale School for Boys.

Member Rochester, New York State and American Bar Associations. Former president of the Rochester Bar Association.

He is a member of the law firm of Nixon, Hargrave, Middleton & Devans, with offices at 31 Exchange Street, Rochester, New York.

HOWARD PETTINGILL MACFARLANE

Howard Pettingill Macfarlane, son of Hugh Campbell and Frances Pettingill, born in Tampa, Florida, on May 28, 1888.

He attended Princeton University, obtaining degree of A.B., 1911; Washington & Lee University with degree of LL.B., 1913. He was admitted to the bar of Florida on June 20, 1913.

He was associated with firm of Macfarlane & Macfarlane, 1916-25; Macfarlane, Pettingill, Macfarlane & Fowler, 1925-34; McKay, Macfarlane, Jackson & Ramsey, 1935-38; McKay, Macfarlane, Jackson & Ferguson, 1939-46; Marfarlane, Ferguson, Allison & Kelly, 1946 to present time.

He served in first World War, 1917-19; second lieutenant, infantry. He is general counsel for Peninsular Telephone Company; counsel for Lykes Brothers, Inc., Tampa Morning Tribune; Tampa Daily Times. He was director of Community Chest of Tampa, 1922-48; president, 1931-33. He was chairman, Hillsborough County Defense Council (Civilian Defense) 1939-45.

He is member of the Tampa and Hillsborough County and Florida State Bar Associations. Clubs: Rotary Club of Tampa, Tampa Yacht and Country Club; University Club of Tampa; Lawyers Club (New York); American Legion (department judge advocate, 1925-28; department commander, 1928-29); Sons of American Revolution; Kappa Alpha (southern) and Phi Delta Phi fraternities.

He married Carolyn Persis Kenyon on April 17, 1914, at Jacksonville, Florida. They have three children: Jean Fries (Stanley); Hugh Campbell II; Anne Pettingill (Clark).

Residence: 903 South Delaware Avenue, Tampa, Florida; summer: Indian Rocks Beach, Florida.

Office Address: Sixth floor, First National Bank Building, Tampa, Florida.

CLIFTON P. WILLIAMSON

Clifton P. Williamson was born in Rochester, New York, April 27, 1876.

He was educated in public schools, Rochester, New York; legal education New York Law School. He was admitted to bar, 1899, New York.

He is member of the New York Law Institute; New York County Lawyers Association; Association Bar of the City of New York; New York State, and American Bar Associations.

He is associated with firm: Alexander & Green, located 63 Wall Street, New York, New York.

FRANK LEONARD HINCKLEY

Frank Leonard Hinckley was born in Providence, Rhode Island, on August 31, 1869.

He was educated in public schools, Providence; graduating Brown University, A.B. 1891; legal education Harvard, LL.B., 1894. He was admitted to bar, 1895, Rhode Island.

He is member of American Law Institute, Association Bar of the City of New York; Rhode Island State and American Bar Associations.

He was member of the City Council 1898-1900; chairman, Commission on Revision of Rhode Island Corporation Laws, 1918-20.

He is associated with firm Hinckley, Allen, Tillinghast & Wheeler, located at 2200 New Industrial Trust Building, Providence Rhode Island.

MONTE M. LEMANN

Monte M. Lemann was born in Donaldsonville, Louisiana, on April 3, 1884; son of Bernard and Harriet (Friedheim).

He graduated from Tulane University with degree of A.B. in 1902; LL.D. 1930; A.B. Harvard, 1903, LL.B. 1906. He was admitted to the Louisiana bar, 1907.

He has been in general practice at New Orleans, member of the firm Monroe & Lemann; assistant professor of law, Tulane University, 1906-10; became professor of law, 1910 (part timer), now emeritus assistant chief counsel United States Shipping Board, 1910. He was member of National Commission on Law Observance and Enforcement (Wickersham Commission), 1929-31; director Community Chest, of New Orleans, 1931-34 (vice president, 1934); War Community Chest, 1943; Louisiana Anti-Tuberculosis Society; Louisiana League for Public Health (president); trustee Dillard University; member of the United States Supreme Court, special master in Arkansas versus Tennessee, 1937, same, Illinois Waterway case, 1940.

He is member of the American Bar Association; American Law Institute (council), Louisiana State Bar Association (ex-president), Association Bar of City of New York, Phi Beta Kappa. Jewish. Clubs: Round Table, Lakewood County, New Orleans County, Harvard (New York).

He married Nettie R. Hyman on December 7, 1921; children: Thomas Berthelot, Stephen Berthelot.

Residence: 6110 Marquette Place, New Orleans, Louisiana.

Office Address: Whitney Building, New Orleans, Louisiana.

HONORABLE GEORGE ALBERT WINGATE

Honorable George Albert Wingate was born at Brooklyn, New York, February 24, 1871; son of George W. and Susan P. (Man).

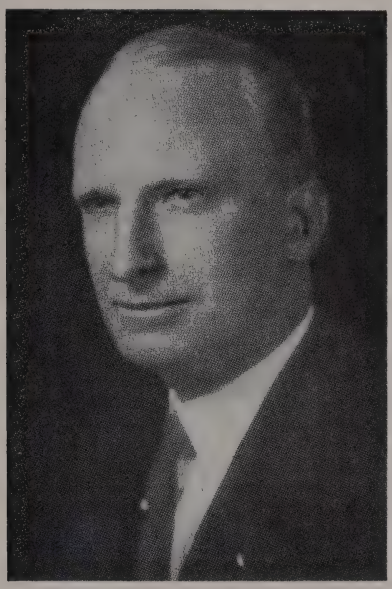

His preliminary education was obtained in the public schools and at the Polytechnic Institute of Brooklyn, New York. His legal education was obtained at the New York Law School, where he received the LL.B. degree and was admitted to the New York bar in 1893.

Judge Wingate served as a clerk in the law offices of Wingate and Cullen, becoming a member of the firm in 1900. He was appointed surrogate in the year 1919, by Governor Smith, and served in that capacity for twenty-two years. At the termination of this long record on the bench, he again returned to the practice of law with the firm of Wingate and Cullen, where he has since remained, with offices at 189 Montague Street, Brooklyn, New York.

In 1889, Judge Wingate joined the 23rd Regiment National Guard; became regimental adjutant in 1900. In 1903, he was appointed to the staff of Major General Roe, commander of New York State National Guard, and continued on the staff until 1911. In 1912, he was appointed colonel, commanding the Second New York State Field Artillery Regiment, which later became the 105th Field Artillery. In 1916 he commanded his field artillery regiment at the Mexican border. In 1917, he was appointed brigadier general to command the 52nd Field Artillery Brigade of the American Expeditionary Forces. Judge Wingate served in France with General Pershing; participated in the Battle of San Michiel; also in the Battle of Meuse-Argonne, which was a series of battles lasting about one month. He received the Distinguished Service Medal, Silver Star decorations, New York State Conspicuous Service Medal, and in the spring of 1942, received the Gold Medal of the Down Town Brooklyn Association for outstanding services as a citizen of Brooklyn.

Judge Wingate is a member of the Brooklyn, New York State, and American Bar Associations; American Legion; New York Society of Military and Naval Officers of the World War; Society of Colonial Wars; New York National Guard (major general; now retired); Montauk Lodge; F. & A. M. No. 286; Phi Delta Phi fraternity, and Rotary Club (past president).

On January 23, 1899, Judge Wingate married Maude Coquelette Lamb. Their home is at 200 Hicks Street, Brooklyn, New York.

BENJAMIN FRANKLIN SWISHER

Benjamin Franklin Swisher was born in Iowa City, Iowa, on January 21, 1878; son of Lovel and Elizabeth (Leonard).

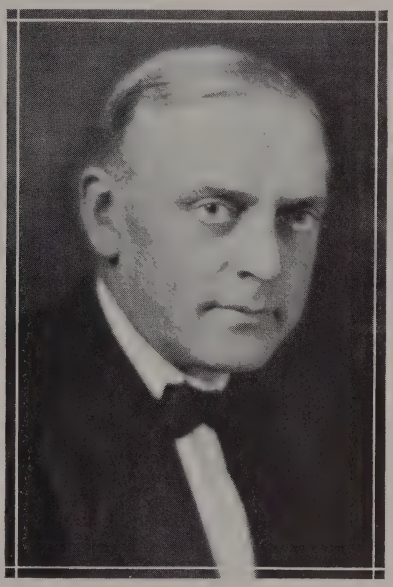

He graduated from University of Iowa, Ph.B., 1899; LL.B., 1900; he was admitted to the Iowa bar on June 6, 1900.

He was associated with firm, B. F. Swisher; Pickett & Swisher; Pickett, Swisher & Farwell; Swisher, Swisher & Cohrt; Swisher, Cohrt & Gillilland; Swisher, Cohrt & Swisher.

He was member of the Iowa State (president, 1926-27) and American Bar Associations; American Law Institute, Board of Education, Waterloo, 1918-24; Iowa Memorial Union (president); University of Iowa Alumni Association (president, 1927-30); Reserve Officers' Association; Waterloo Chamber of Commerce; The Newcomen Society of England; International Benjamin Franklin Society; First Congregational Church (board of trustees). He was Lieutenant Colonel Specialist Reserve; Phi Kappa Psi, Phi Delta Phi. Clubs: Rotary (president, 1942-43), Elks, Sunnyside Country.

He married Helen Field Moulton on November 26, 1902; children: Martha Elizabeth (Mrs. Deam Horner); Benjamin F. Jr. (deceased), Helen Moulton (Mrs. R. H. Plock), Charles Franklin.

Residence: 410 Sunset Road, Waterloo, Iowa.

Office Address: 502-509 Waterloo Building, Waterloo, Iowa.

J. T. STOKELY

J. T. Stokely was born at Newport, Tennessee on February 16, 1878.

He attended the University of Tennessee, securing a degree of B.A. in 1900. His legal education was obtained at the University of Tennessee, University of Michigan and Harvard University. He was admitted to the bar of Tennessee and Alabama in 1901.

He is associated with the firm of Benners, Burr, Stokely & McKamy. Offices: 1038 Brown-Marx Building at Birmingham, Alabama.

He is a member of the Phi Delta Phi, Kappa Sigma fraternities; Birmingham, Alabama State (former president) and American Bar Association.

HONORABLE ROBERT M. RAINEY

Honorable Robert M. Rainey was born in Sherman, Texas, on September 29, 1882; son of Jesse G. and Annie Elizabeth (Moore).

He was student of University of Texas, 1901-03; Cumberland University Law School; Lebanon, Tennessee, 1903-04.

He began practice at Atoka, Oklahoma, 1904; member of first Oklahoma legislature from Atoka County, 1907-08; district state chairman, Democratic State and National Campaign Committee, 1916; associate justice of Supreme Court of Oklahoma, April 15, 1917-May 11, 1920; chief justice, May 11, 1920-January 10, 1921; now member of Rainey, Flynn, Green & Anderson.

He is member of the Sigma Alpha Epsilon. Methodist. Mason (K. T.).

He married Lillian Fryer, August 12, 1905; children: Robert M., Gordon F., Dorothea, Thomas J. (deceased).

Residence: 310 W. 19th Street, Oklahoma City, Oklahoma.

Office Address: First National Bank Building, Oklahoma City, Oklahoma.

JAMES A. C. KENNEDY

James A. C. Kennedy was born in Omaho, Nebraska, on October 30, 1875.

He was educated in public schools, Omaha, Creighton University; legal education, University of Iowa, University of Nebraska, LL.B. 1900. He was admitted to bar, 1900, Nebraska.

He was member of Nebraska Legislature, 1903; referee in bankruptcy, 1906-16; member Phi Delta Phi fraternity; Omaha, Nebraska State and American Bar Associations.

He was made member of firm: Kennedy, Holland, DeLacy & Svoboda, located at 1501-15 City National Bank Building, Omaha, Nebraska.

WILLIAM C. FRASER

William C. Fraser was born in Walnut, Iowa, on June 20, 1887.

He was educated in the public schools of Walnut; legal education Creighton University, LL.B. 1908. He was admitted to bar, 1908, Nebraska.

He is member of the International Association of Insurance Counsel; Omaha (president, 1925), Nebraska State and American (member insurance section) Bar Associations.

He is associated with firm, Fraser, Connoly, Crofoot and Wenstrand, located at 637 Omaha National Bank Building, Omaha, Nebraska.

EDWARD F. LUNSFORD

Edward F. Lunsford was born in Corning, California, on January 12, 1884; he was educated in the public schools of Marysville, California.

He had a private tutor for his legal education; being admitted to bar, 1909, at Nevada. He was city attorney, Reno, 1911-14; district attorney, Washoe County, 1915-18; district judge, Second Judicial District Court, Nevada, 1919-21.

He is member of State Bar of California, State Bar of Nevada (president, 1944); Washoe County and American Bar Associations.

He is associated with firm, Lunsford & Goldwater, located in the First National Bank Building, Reno, Nevada.

ROBERT W. UPTON

Robert W. Upton was born on February 3, 1884.

He was educated in the public schools; his legal education obtained from the Boston University Law School, LL.B., 1907. He was admitted to bar, 1907, New Hampshire.

He was member of the State Legislature, 1911; Delaware Const. Convention, 1917, 1930-38; special counsel for State of New Hampshire; State Bar (president, 1940-41) of New Hampshire and the American Bar Associations.

He is associated with firm: Robert W. Upton, located at 14 Park Street, at Concord, New Hampshire.

HONORABLE ARCHIBALD K. GARDNER

Honorable Archibald K. Gardner, son of William T. and Charlotte (Davidson), born in Newton, Iowa, December 3, 1867.

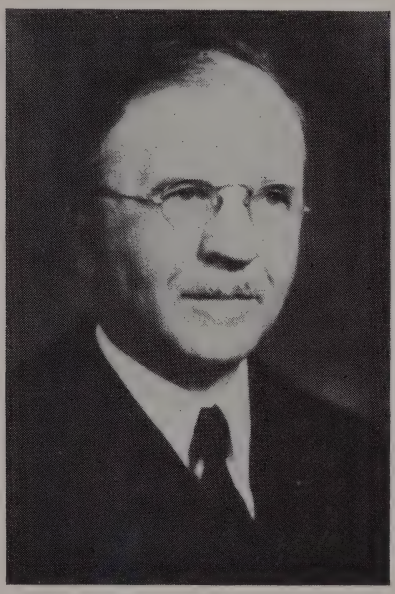

He attended the State University of Iowa, graduating with degree of A.B. and LL.B.; he obtained Certificate of Achievement, State University of Iowa; LL.D. from Grinnell College and Huron College. He was admitted to the bar at Iowa, June, 1893; bar of Missouri, October, 1893; South Dakota, October, 1895.

He went into law partnership with Judge Levin W. Shafer, Greenfield, Missouri, 1893 to 1895, under the firm name of Shafer & Gardner; at Rapid City, South Dakota, 1895 to1897 under firm name of Temple & Gardner; practiced law alone from 1897 to 1899; firm, Buell & Gardner, 1899 to 1907. He was appointed general attorney for C & N W Railway Company for State of South Dakota, with headquarters at Huron, South Dakota, until May, 1929, when he was appointed Judge of the United States Circuit Court of Appeals, for the Eighth Circuit.

He is a member of the American Bar and State Bar Associations; American Judicature Society; Rotary Club; Congregational Church; South Dakota State Historical Society; Mt. Rushmore National Memorial Society; Greater South Dakota Association.

He married October 15, 1896, to May McHard; they have three children: Ethel M., Helen C., William M.

Residence: 716 Idaho Avenue, S.E., Huron, South Dakota.

Office Address: Federal Building, Huron, South Dakota.

LEO A. Mc NAMEE

Leo A. Mc Namee was born in Eureka, Nevada, on November 30, 1888.

He was educated in the public schools of Delmar, Nevada; graduating from All Hallows College, with degree of B.S. in 1906; legal education University of South California College of Law, LL.B., 1910; he was admitted to the bar, 1910, California; Nevada, 1917, Utah.

He was district attorney Lincoln County, Nevada. 1911-13. He is member of State Bar of California; State Bar of Nevada; American Bar Association.

He is associated with firm: Mc Namee & Mc Namee, located in First National Bank Building, Las Vegas, Nevada.

HERBERT W. CLARK

Herbert W. Clark, son of John S. and Nancy Clara (Watson), was born August 28, 1882, in Tennessee.

After attending both public and private school in New Mexico, he entered the University of Michigan, where he received the A.B. degree in 1905, M.A. degree in 1906, and the LL.B. degree in 1908. He also received the LL.D. (honorary) degree in 1935.

Mr. Clark practices law at San Francisco, California, with offices at 1110 Crocker Building, and is a member of the firm of Morrison, Hohfeld, Foerster, Shuman and Clark.

He is a member of the American Bar Association; State Bar of California; State Bar of New Mexico; American Law Institute; Phi Beta Kappa fraternity; Sigma Phi Society; Masons; Pacific-Union Club at San Francisco; Bohemian Club at San Francisco; Cercle Je l'Union at San Francisco; and the University Club, New York City.

Married Jeannette La Rue in 1909. Two children: Barbara C. Blaisdell, born in 1912; and Herbert W., Jr. (deceased), born in 1915.

Residence at 2770 Marin Avenue, Berkeley 8, California.

ROBERT STONE

Robert Stone, son of Jesse and Sarah C. (Packard), was born in Topeka, Kansas, on March 2, 1866.

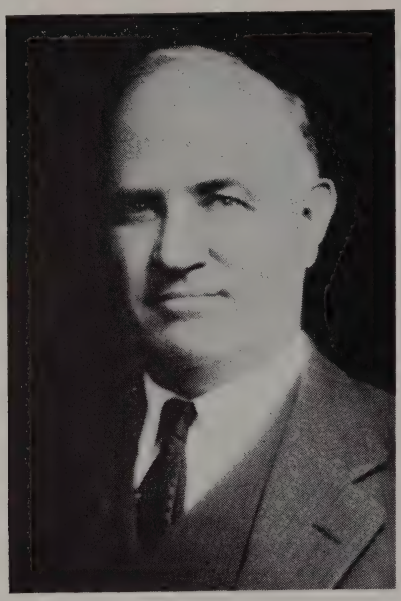

He attended Washburn College of Topeka, Kansas, securing degree of A.B.; an honorary degree, LL.D. from Washburn College. He was admitted to the bar at Topeka, Shawnee County, Kansas, in 1892; Federal Circuit Court of Appeal and Kansas District about 1898; United States Supreme Court, 1916.

He was associated with firms: McKeever & Stone, 1892 to 1894; Troutman, McKeever & Stone, 1894 to 1897; Troutman & Stone, 1897 to 1910; Stone & McDermott, 1910 to 1916; Stone, Gamble & McDermott, 1916 to 1918; Stone, McDermott & Caster, 1918 to 1920; Stone, McDermott & Webb, 1920 to 1924; Stone, McDermott, Webb & Johnson, 1924 to 1928; also in 1932 to 1947; Stone, McClure, Webb & Johnson, Oman; and "of counsel" and member of firm McClure, Webb & Oman from Nov., 1947 to present time.

He is member of the American Bar, Kansas Bar, Shawnee County Bar, Federal District and Circuit Court of Appeals; Supreme Court of United States since 1916; he is a member of Rotary Club; 32nd degree Mason; Baptist Church; member of Kansas Legislature, 1905 to 1919; speaker of House of Representatives, 1917; Board of Trustees of Washburn College from about 1915 to 1940; president, Mt. Hope Cemetery (charitable corporation); president, Shawnee County Historical Society, Saturday Night Literary Club; member board of trustees of Ottawa University

He married Lillian A. Frazeur on January 1, 1892; they have one daughter, Lilian A., born September 20, 1893, married to Mr. Beryl R. Johnson, judge of Shawnee County District Court.

Residence: 3717 West 17th Street, Topeka, Kansas.

Office Address: 708 Bank of Topeka Building, Topeka, Kansas.

ORVILLE C. BULLINGTON

Orville C. Bullington was born in Indian Springs, Missouri, on February 10, 1882.

He graduated from Sam Houston State Teachers College, 1901; legal education, University of Texas, LL.B., 1905. He was admitted to the bar, 1905.

He was county attorney, Knox County, Texas, 1908-09. He is member of Sigma Nu Phi fraternity; Wichita County and American Bar Associations.

He is associated with the firm: Bullington, Humphrey & Humphrey, located at City National Building, Wichita Falls, Texas.

HENRY P. BURNEY

Henry P. Burney was born in Kerrville, Texas, on June 17, 1884.

He was educated at University of Texas; legal education, University of Texas, LL.B., 1906. He was admitted to bar, 1906.

He is member of State Bar of Texas (president, 1935-36); San Antonio, and American Bar Associations.

He is associated with firm of Kampmann & Burney, located at 612 Milam Building, San Antonio, Texas.

HENRY McALLISTER

Henry McAllister was born in Philadelphia, Pennsylvania, on February 28, 1872; son of Henry and Elizabeth (Cooper).

He graduated from Swarthmore College, 1892; with degree of B.L.; LL.D. Colorado College, 1940; he studied law in the office of Horace G. Lunt, Colorado Springs, Colorado.

He began practice at Colorado Springs, 1894; assistant district attorney, 4th District Colorado, 1895-97; district attorney, 1898-1900; moved to Denver, 1906; member of firm Vaile, McAllister & Vaile, 1908-16; since in general practice alone; general counsel, D. & R. G. R. R. Company and successors since 1916; now general counsel to trustees of the railroad.

He is member of the American Bar, Colorado Bar and Denver Bar Associations; associate member of the Association Bar City of New York. Republican. Clubs: Denver, University, Mile High, Denver Country.

He married Phebe H. Kitcham, June 24, 1896. (died 1944); children: Townsend Sherman, Henry (died 1936).

Residence: 1880 Gaylord Street, Denver, Colorado.

Office Address: Equitable Building, Denver, Colorado.

STREETER B. FLYNN

Streeter B. Flynn was born in Guthrie, Oklahoma, on November 2, 1892.

He graduated from Yale University with degree of A.B. 1915; legal education Columbia University. He was admitted to bar, 1919, Oklahoma.

He is member of Oklahoma State and American Bar Associations.

He is associated with firm: Rainey, Flynn, Green & Anderson located in First National Building, in Oklahoma City, Oklahoma.

E. W. MOISE

E. W. Moise born in Montgomery, Alabama, on December 29, 1889.

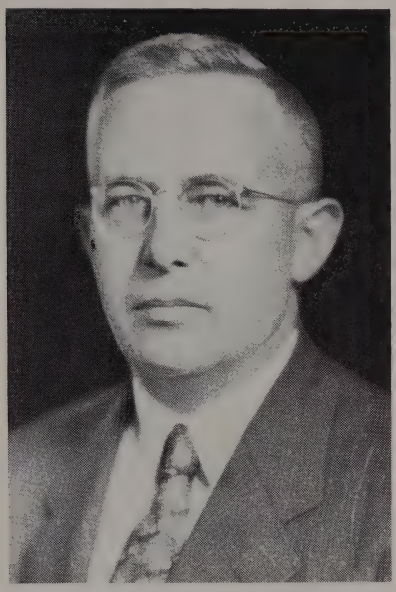

He was educated at the public schools of Savannah; attended Phillips Exeter Academy, Exeter, New Hampshire; graduated from the University of Georgia, with degree of A.B. in 1911; legal education at Oxford University, England; B.A. in Jurisprudence, 1913; B.C.L. in 1914. He was admitted to bar of Georgia, 1915.

He is member of the Phi Beta Kappa, Atlanta Lawyers Club; Atlanta, Georgia State and American Bar Associations.

He is member of the firm: Moise, Post & Gardner, at 1220 First National Bank Building.

He married Marion Gerdine Moise, August 18, 1917; children: Mrs. Marion Moise Bierwirth.

Residence: 101 Brighton Road, Atlanta, Georgia.

JOHN A. LAING

John A. Laing was born in Albany, New York, on November 14, 1883; son of John Collier and Euphemia Taylor (Cochran).

He graduated from Dartmouth College with degree of A.B., 1905; LL.B., Columbia, 1908. He was admitted to New York bar in 1907.

He began practice with Wherry & Morgan, New York City, 1908; with Simpson, Thacker & Bartlett, 1909-10; with Pacific Power & Light Company and Portland (Oregon) Gas and Coke Company, 1910-36; vice president and counsel to February, 1936; now member Laing, Gray & Smith, general counsel for Pacific Power & Light Company; president of City Planning Commission, Portland, 1931-35; president, Portland Rose Festival, 1930; member board regents and trustee Reed College; president, Portland Symphony Society, 1937-47.

He is member of the American Bar Association, Portland Chamber of Commerce, Portland Art Association, Dartmouth Association of Oregon (president), Phi Beta Kappa, Delta Tau Delta, Phi Delta Phi. Republican. Clubs: University, City, Arlington, Multnomah Amateurs Athletic (president, 1925-27). He is organizer and secretary, Portland Civic Stadium; member Oregon Advisory Committee on Liquor Control, 1933; member of advisory committee on travel promotion, Oregon State Highway Commission since 1935.

He married Ruth Elizabeth Fuller, June 1, 1910 (died October 16, 1932); children: James Fuller, Helen Fuller (died February 15, 1941), John Collier; married second time to Barbara Mackenzie Macleay, on May 12, 1939.

Residence: 12526 S.W. Edgecliff Road, Portland, Oregon.

Office Address: Public Service Building, Portland, Oregon.

GARRET McENERNEY II

Garret McEnerney II graduated from St. Ignatius High School; University of California in 1931, with degree of A.B.; Boalt Hall School of Law, 1934, degree of LL.B. He was admitted to the State bar of California in 1934.

He practiced law in San Francisco since 1934 as member of firm McEnerney & Jacobs. He was chairman of Enemy Alien Hearing Board for Northern California, 1942-45; chairman of San Francisco Chapter of American Red Cross; former president and member of San Francisco Board of Education; vice-president and director of San Francisco Musical Association; regent of University of San Francisco; chairman of California Commission for Living War Memorials.

He belongs to several clubs: Pacific Union, Bohemian, Burlingame Country. Family.

He married Eleanor Coburn on Judy 18, 1937; children: Martha, Kathleen.

His offices were in the Hobart Building, San Francisco, California.

DANIEL J. LYNE

Daniel J. Lyne was born in Boston, Massachusetts, on April 3, 1889. He attended the Boston Latin School, graduating in 1906; from Harvard College with degree A.B. magna cum laude in 1910; from Harvard Law School, LL.B. cum laude, in 1912.

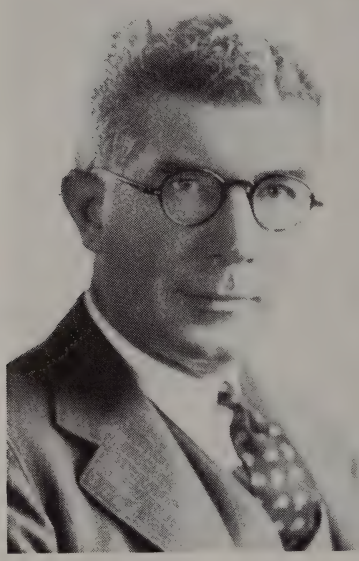

He is a member of the firm of Lyne, Woodworth & Evarts; with Thomson Electric Welder Company, secretary and director, 1916 to date; Trimont Co-operative Bank, director 1936-38; Hibernia Savings Bank, trustee, 1936-42; Suffolk Savings Bank, trustee, 1942; La Touraine Coffee Company, Inc., general counsel and secretary; also to the Kennedy and Company since 1941; director Old Colony Trust Company since 1945; director and general counsel, First National Stores, Inc., since 1947.

He was very active during World War I; District Representative of Provost Marshal General, City of Boston; District Executive of Volunteer Protective Force of United States Department of Justice; associate member of legal advisory board, City of Boston; government appeal agent, Division 10; secretary, Board of Government Appeal Agents; volunteer counsel for the United States Fuel Adminisrtation; United States inspector of local boards within the Commonwealth of Massachusetts. During World War II, he was member of the Massachusetts Committee on Public Safety, 1941-45; director, Greater Boston United War Fund, 1941-46; vice-president, Boston Soldiers and Sailors Committee, 1941-42; also of the USO in 1942-43; Red Cross War Fund-Advisory Committee, 1943 to date. He was also general counsel to Greater Boston United War Fund, 1945.

He is member of the American, Massachusetts and Boston Bar Associations; also of the United States Supreme Court; Circuit Court of Appeals (First Circuit); District Court for the district of Massachusetts; all courts of Massachusetts.

At Harvard College, he was chief inspector of polls at election of overseers, 1915; aid at commencement, 1932; marshal at commencement, 1935; 25th Anniversary Committee, 1935. He is co-author "Report of Massachusetts Special Crime Commission," "Law Lectures," "From Writ to Rescript."

He is very active in different activities of his community: Overseer of the Poor, City of Boston, 1916-20; assistant district attorney, Suffolk County, 1927; Massachusetts Board of Probation, 1927-37; Boston Legal Aid Society, director, 1927 to date; chairman Grievance Committee, Boston Bar Association, 1931-33; Boston Chamber of Commerce, director, 1933-36;; Massachusetts Special Crime Commission, 1933; Voluntary Defenders Committee, Inc., treasurer, 1935 to date; Massachusetts Civic League, vice-president, 1936-40; Community Federation of Boston, chairman, districts division, 1937; Perkins Institution and Massachusetts School for Blind, trustee, 1937 to date; Boston Bar Association, vice-president, 1937-41; director Greater Boston Community Fund 1938 to date; vice-president of same in 1939-41; George Robert White Fund, trustee, 1941-42; president of the Boston Latin School, 1941-44, also of the Boston Bar Association, 1941-42; executive committee and general counsel, 1944 to date, of the Greater Boston Development Committee.

Clubs: Clover (president, 1939-40); Harvard Club of Boston and New York City; Oyster Harbor; 101st Infantry Associate members; Union Club of Boston; Longwood Cricket Club; Eire Society (president, 1946-47).

RAY L. LANGE

Ray L. Lange was born in Cheyenne, Wyoming, October 5, 1887; son of John G. and Nellie Edith (Loomis).

He graduated from Kingfisher (Oklahoma) College, 1909, B.A.; B.A. (in law), M.A. Oxford University, England, (Rhodes scholar) 1913. He was admitted Alabama bar, 1914.

He practiced in Birmingham; senior partner, Lange, Simpson, Robinson & Somerville; director and counsel numerous corps; secretary Alabama Committee of Selection of Rhodes Scholars, 1920-32; life member, Oxford Society (England); member of board of trustees, Alabama Educational Foundation (chairman); Educational Realty Foundation; chairman board of governors, Woodward Educational Trust; member National Exchange Club since 1923.

He is member of American Bar Association, Alabama State Bar Association, Birmingham Bar Association; awarded by Oxford University, England, Full Blue in athletics, 1910; Half Blue in lacrosse, 1911; president Oxford University Lacrosse Club, 1913. He was member American Olympic Team, 1912. Democrat. Presbyterian. Mason. Clubs: Redstone, Birmingham Exchange, Mountain Brook Country.

He married Virginia Hassinger, April 25, 1928; children: Kathryn Marie, Adrienne Virginia.

Residence: 3505 Salisbury Road, Birmingham, Alabama.

Office Address: 1029-38 Frank Nelson Building, Birmingham, Alabama.

HONORABLE EMMET H. WILSON

Honorable Emmet H. Wilson, born in Greeley, Colorado, on January 15, 1876; son of John Emmet and Joseph Elizabeth (Cochran).

His early education was secured in the public schools and the Los Angeles High School. He was admitted to the Supreme Court of California on April 10, 1900, at Los Angeles, also to the Supreme Court of the United States on October 14, 1907.

He was appointed Judge of Superior Court of Los Angeles County by Governor Young in September, 1927, and served as such until appointed to the District Court of Appeal. He was appointed Associate Justice, District Court of appeal of California, Second District, Division Two, by Governor Warren in September, 1945. He was president of Conference of California Judges, 1947-48.

He played important part to the law concerning the earnings of minors, requiring a portion to be put into a trust fund. He has also been author of many articles appearing in law reviews and magazines.

In Los Angeles he was member of the first Board of Playground Commissioners, 1904-05; member of Board of Education, 1905-06; chief deputy city attorney, 1907-11; member of Housing Commission. He is member of University club; honorarv member of Stanford Law Society, and of Phi Alpha Delta.

He married Grace Sisson Safford on October 7, 1907, at Potsdam, New York. Thev have one son, Emmet H., Jr., an attorney practicing in Los Angeles.

Residence: 2220 North Edgemont Street, Los Angeles, California.

Office Address: 1103 State Bldg., Los Angeles, California.

P. C. SIMONS

P. C. Simons was born in Hamburg, Iowa, on December 25, 1870.

He was educated in the public schools; legal education in Kansas State University, LL.B., 1890. He was admitted to bar, 1889, Kansas; 1893, Oklahoma.

He is member of the Garfield County, Oklahoma State and American Bar Associations. He was Attorney General of Oklahoma, 1904-06.

He is associated with firm of Simons, Simons, Mitchell & Headrick, located in Enid, Oklahoma.

HONORABLE EDGAR A. LUCE

Honorable Edgar A. Luce, son of M. A. and Adelaide M. Luce, was born at San Diego, California, May 20, 1881.

After graduation from San Diego High School he entered Stanford University, graduating from there in 1905 with the A.B. degree, and was admitted to the bar of California in June of the same year.

Judge Luce started practicing law at San Diego, California, in 1905, in association with the firm of Luce and Sloane, with the firm name being changed to Luce, Sloane and Luce in September, 1905. He continued with this firm until 1912, at which time the name again changed to Luce and Luce, and continuing as such until 1918. He was deputy city attorney, 1909-10; state senator, 1915-19; Judge of Superior Court, 1919-25; partner in the firm of Luce and Swing, 1925-28; firm of Stearns, Luce, and Forward, 1928-34; firm of Stearns, Luce, Forward and Swing to 1936; firm of Luce, Forward, Lee & Kunzel to 1948; and since 1948 firm of Luce, Forward, Kunzel & Scripps, with offices at 1220 San Diego Trust and Savings Building, San Diego, California.

Married Carma C. Coppard in 1923. They have three children: Edgar A., Jr., 1924; Gordon C., 1926; and Sylvia, 1930.

Residence at 3543 Third Avenue, San Diego, California.

Member of the San Diego County Bar Association (past president); American Bar Association; and State Bar of California (vice-president, and member of Board of Governors).

ROY D. THATCHER

Roy D. Thatcher, son of John Bethuel and Sarah M. (Davis), born in Logan, Utah, on September 17, 1879.

He attended the Utah State Agricultural College, 1894-5 and 1896-7; University of Chicago Law School, LL.B. with honors, 1909. He secured the LL.D. degree from University of Utah in 1947 (honorary). He was admitted to Supreme Court of Utah, 1909; United States District Court of Utah; United States Circuit Court of Appeals of the Tenth Circuit, Denver, Colorado.

He was a member of the firms: Nebeker, Hart, Nebeker & Thatcher; Nebeker, Thatcher & Bowen; present firm Thatcher & Young. His office: 1018 First Security Bank Building, Ogden, Utah.

He was on Board of Trustees, for the Utah Training School for the feeble minded, 1929-35; member of the Board of Regents of the University of Utah, 1935-47, and chairman of that board, 1938-47; past president of Aztec Club, and member Timpanogos Club of Salt Lake City, Utah; director of Rotary Club of Logan, Utah, and later of the Rotary Club of Ogden, Utah; director of Ogden, Utah, Chapter of the American Red Cross.

He was the district attorney of the First Judicial District of Utah, 1912-20; his firm is the general counsel for J. M. & M. S. Browning Company and Browning Arms Company (Browning automatic fire arms); First Security Corporation of Ogden and its affiliated banks in Utah, Idaho and Wyoming; Sego Milk Products Company of Utah, Idaho and California, and local counsel for Union Pacific Railroad Company.

He married Diana Bean of Provo, Utah, on February 21, 1905. Children: Paul B. (member of firm Thatcher & Young; Emerson B., lawyer; Olive T. Irwin, Miriam T. Bonner.

Residence: 1437 26th Street, Ogden, Utah.

EDWIN H. CASSELS

Edwin H. Cassels was born in Tomah, Wisconsin, on October 6, 1874; son of William Beveridge and Mary (Wilson).

He graduated from University of Wisconsin, 1895, with degree of A.B.; A.M. Harvard, 1900; Harvard Law School. He was admitted to the Wisconsin bar.

He began practice at La Crosse, in 1901; removed to Chicago, 1903; assistant corporation counsel, Chicago, 1907-08; special counsel to Chicago City Council Committee on Harbors, Wharves and Bridges, 1909-10; member of Wilkerson, Cassels & Potter until 1922; special counsel in Europe Bureau of the Budget, 1922; member of Cassels, Potter & Bentley since July 1923; director of American Arbitration Association; director and treasurer World Citizens Association. He served in United States Field Artillery, 1918; trustee Antioch College, also of Library of International Relations; director International Relations Center; former president, Board of Education, Glencoe; general counsel, of the New Orient Society of America.

He is member of the American, Illinois State, Chicago and New York Bar Associations; belongs to the Legal Club, Law Club; Delta Upsilon. Republican. Presbyterian. Clubs: Chicago, University, City, Attic, Harvard (Chicago), Skokie Country (Glencoe), Century, Harvard (New York).

He married May van Steenwyk, on November 25, 1903; children: Mariette van Steenwyk, Edwin Henry, Jr., Elizabeth Starr.

Residence: Glencoe, Illinois.

Office Address: 209 S. La Salle Street, Chicago, Illinois.

THOMAS B. JACKSON

Thomas B. Jackson was born in Charleston, West Virginia, November 1, 1892; son of Malcolm and Louise Fontaine (Broun).

He graduated from Princeton, Litt.B., 1916; student of Oxford (England) University, 1919. He was admitted to bar, 1921, at West Virginia.

He was partner of Jackson, Kelly, Morrison & Moxley (formerly Brown, Jackson & Knight), Charleston, West Virginia, 1892-1946; director of the Kanawha Valley Bank, Central Trust Company, Slab Fork Coal Company, Scotia Coal & Coke Company, Eagle Land Company, Barium Reduction Corporation (president). He served as second lieutenant, 148th Field Artillery, 6th F. A., A.E.F., 1918-19.

He was former member of the West Virginia Judicial Council; trustee Woodberry Forest School, Orange, West Virginia; member, American Law Institute, American Bar Association (House of Delegates), West Virginia Bar Association (past president); American Legion, Society of 1st Div. A.E.F., American Judicature Society, Sigma Chi, Phi Delta Phi. Republican. Episcopalian. Clubs: Princeton, National Republican (New York City), Cannon (Princeton, New Jersey), Edgewood Country, Charleston Tennis (Charleston).

He married Dorothy Knight Smiley on December 30, 1925; one son, William Smiley.

Address: Charleston, West Virginia.

JOSIAH STRYKER

Josiah Stryker, son of Abram Van Deripe and Mary Gertrude (Davison), was born in Plainville, New Jersey, on December 31, 1880.

He was admitted to the New Jersey bar as an attorney in 1903, and as a counsellor in 1906.

Mr. Stryker has been a member of the law firm of Lindabury, Depue and Faulks, or now Stryker, Jones and Homer since April, 1918 (the name of such firm having been changed to Stryker, Jones & Horner in December, 1944) becoming the senior partner in November, 1936.

He was second assistant attorney general of New Jersey during the latter part of 1917 and until April, 1918.

Mr. Stryker is a member of Essex County, New Jersey State (president, 1934-1935), and American Bar Associations. He is a Republican, Episcopalian; a member of Essex Club, and Down Town Club, both of Newark; Baltusrol Golf Club of Springfield; and Rock Spring Club of West Orange.

On August 11, 1908, he married Hazel E. Benbrook, and they have one daughter, Dorothy (Mrs. David B. MacNeil). The Stryker home is at 280 Hartford Road, South Orange, New Jersey. Office, 744 Broad Street, Newark, New Jersey.

S. BARTON STRANG

S. Barton Strang was born in Chattanooga, Tennessee, on August 7, 1882.

He was student at the public schools of Chattanooga; legal education University of Tennessee, LL.B., 1904. He was admitted to the bar, 1904, Tennessee.

He was County Attorney, 1919-—; member of Chattanooga, Tennessee State (president, 1929-30), and American Bar Associations.

He is associated with the firm: Strang, Fletcher & Carriger located at Chattanooga Bank Building, Chattanooga, Tennessee.

HONORABLE CLARENCE HARDEN

Honorable Clarence Harden was born in North Platte, Nebraska, on July 13, 1887; son of William Henry and Catherine Lorena (Bicknell).

He was admitted to the bar in California in January, 1913; served as deputy district attorney of San Diego County, 1913-14 and in 1919; was in private practice 1915-16 and part of 1917; and was associated with the firms: Sample & Harden, 1920-27; Harden & Green, 1927-; 30; was Judge of the Superior Court, San Diego County, California, 1930-38; and resumed practice in January, 1938. Thereafter associated with the following firms: Wright, Monroe & Harden, 1938-40; Harden, Hervey & Holt, 1940-41; and at present has following associates: brother Adel C. Harden, son-in-law Crandall Condra, and daughter Shirley Harden Condra. Office address: 504 San Diego Trust & Savings Building, San Diego, California.

Member of San Diego Bar Association (president, 1924), State Bar of California, and American Bar Association. Also member of University and San Diego Clubs. Belongs to several lodges: Silvergate No. 296 F. & A. M.; San Diego Consistory (33rd degree, honorary); San Diego Commandery No. 25; San Diego Conclave No. 62, Red Cross of Constantine; Al Hahr Temple, AAONM Shrine of San Diego (past potentate).

Married Sarah C. Fitzpatrick in 1918, also member of State Bar of California, admitted in 1914. They have one daughter, Shirley, born in 1921.

Residence: 5318 Canterbury Drive, San Diego, California.

ROBERT GUINTHER

Robert Guinther was born March 11, 1890, at Utica, Ohio. His early education was received in Galion, Ohio, where his father was superintendent of the public school system. His college work was completed in the College of Wooster, where he received the degree of Ph.B. in 1911, and his law school work was done at the University of Chicago, where he earned the J.D. degree in 1915.

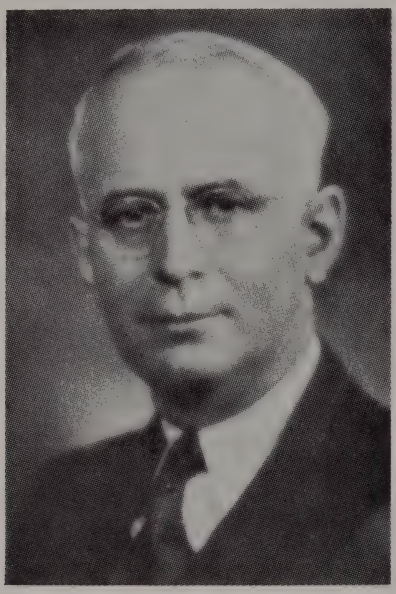

He was admitted to the bar of Illinois in 1915, and to the bar of Ohio in 1916. He served as an officer of heavy artillery during World War I, and shortly after its conclusion, was employed by the firm of Slabaugh, Seiberling & Huber, in Akron. In 1920, he became a member of the firm which, as a result of changes in personnel, is now known as Slabaugh, Guinther, Jeter & Pflueger, with offices in the Second National Building.

Mr. Guinther has given a large measure of effort to his profession. He served as president of the Akron Bar Association of 1925, and of the Ohio State Bar Association in 1932-1933, and has been chairman of important committees since that time. He has been called to act as a member of different committees of the American Bar Association, and is now in his sixth term as a member of the Judicial Council of Ohio. His practice has called him before many of the Federal boards and commissions and Federal courts in several circuits. He is a member of the International Association of Insurance Counsel.

He has been diligent in the affairs of the City of Akron, serving it as president of its Board of Education, its Chamber of Commerce, and of its Rotary Club. His extra-vocational activities have been expended in the work of the Masonic fraternity, both York and Scottish Rite, and he is a 33rd degree Mason. He was Potentate of Tadmor Temple of the Mystic Shrine in 1937. He is a director of The First National Bank and several nationally known corporations.

In his school days he was a member of Alpha Tau Omega, and Phi Alpha Delta. He earned the keys of Phi Beta Kappa, Delta Sigma Rho and the Order of the Coif.

He holds membership in the Akron City Club, the Portage Country Club, the University Club, the Rotary Club and the American Legion—all in Akron.

He was married in 1917 to Winifred W. Winn of Lexington, Missouri. Their two children are Annie Lee Peterson, born in 1921, and Mary Catherine Guinther, born in 1925. The family residence is at 137 East Fairlawn Boulevard, Akron.

ROBERT THOMAS BARTON JR.

Robert Thomas Barton Jr. was born in Winchester, Virginia, October 15, 1891; son of R. T. and Gertrude W. (Baker).

He was student Shenandoah Valley Academy, 1901-08; B.S., University of Virginia, 1914; LL.B., 1914. He was admitted to the Virginia bar, 1913

He is member of firm Barton & Barton, Winchester, Virginia, 1914-16; Christian, Barton & Parker (now Christian, Barton, Parker & Boyd), Richmond, Virginia, since 1926. He was commissioned major of United States Army Air Corps, July, 1942; on active duty with 18 months service overseas, July, 1942-45; promoted to lieutenant colonel and colonel. He was awarded Legion of Merit. He was member of the Virginia General Assembly, 1926; (formerly member of staffs of governors, John Garland Pollard, George C. Peery and James H. Price); delegate of Democratic State Convention since 1920; chairman Richmond City Democratic Committee, 1936-41. He served as second lieutenant, infantry, Mexican border service, 1916-17; attended 1st Fort Myer training camp, 1917; Captain F. A. 1918-19; served overseas, 1918-19; St. Mihiel and Meuse-Argonne; major and lieutenant colonel Virginia National Guard.

He is member of the American Bar (committee on national defense) and Virginia State Bar (former vice president and chairman executive committee); member from Virginia since 1934; National Conference on Uniform State Laws (member and chairman executive committee, 1942-43); member of American Legion (former state department commander and national executive committee). He is vice-chairman and member board of visitors Medical College of Virginia; chairman, Richmond-Petersburg-Hopewell Regional Defense Council; also Committee on Revision of Practice and Procedure, Virginia State Bar. Clubs: Society of Cincinnati, Richmond Country, Deep Run Hunt. Author: "Barton's Chancery Practice," 3rd edition, 1926.

He married Eleanor W. Parrish on October 21, 1926; children: Robert T. III, Edith P., Eleanor R.

Residence: 2315 Monument Avenue, Richmond, Virginia.

Office Address: Mutual Building, Richmond, Virginia.

FRANK S. LEWIS

Frank S. Lewis was born at Caldwell, Ohio, on June 18, 1880; the son of Charles T. and Dora (Glidden). Now deceased.

He attended the public and high schools at Toledo, Ohio. He received the A.B. degree in 1902 at the Denison University, and the LL.B. degree in 1905 at Harvard Law School. He was admitted to the bar in 1905.

He started practice in Toledo, Ohio, with the firm of Doyle and Lewis, with offices in the Nicholas Building, Toledo, Ohio, until the time of his death in May, 1947.

He was member of the Toledo, Ohio State, and American Bar Associations; Toledo Club; Toledo Country Club; Sigma Chi fraternity.

In 1909, he married Ethelyn Chesbrough and has two children: Nancy Jane McLaughlin, born in 1911, and Chesbrough Amory, born in 1913.

WILLIAM T. JOYNER

William T. Joyner was born in Goldsboro, North Carolina, on April 11, 1891; son of James Yadkin and Effie E. (Rouse).

He graduated from University of North Carolina, A.B., 1911; LL.B., Harvard, 1916. He was admitted to the North Carolina bar, August, 1915; D.C. bar, November, 1932.

He was instructor at Woodbury Forest (Virginia) School; in general practice of law at Raleigh, North Carolina, September, 1916-May, 1917, and since January, 1919, was assistant general solicitor of Southern Railway; Washington, D. C., 1932-37, div. counsel since 1937; counsel for all railroads of southeastern United States in minimum wage case, 1940, in national wage cases, 1941-42-43; secretary of North Carolina State Democratic Executive Committee, 1921-23. He served as captain, 113th F. A., U.S.N.A., August, 1917-18; major, 45th F. A., North Carolina National Guard, 1923, colonel 1924-32; member war department, advisory committee military justice, 1946-47; member General Alumni Association, University North Carolina (president, 1945-46); American Legion (national executive committeeman, 1930-33); American Bar Association; Wake County, North Carolina Bar Associations. Zeta Psi, Phi Beta Kappa. Democratic party. Baptist. Club: Kiwanis.

He married Sue Arrington Kitchin on April 17, 1920; children: Sue Kitchin, William T. and Walton Kitchin.

Residence: 621 North Blount, Raleigh, North Carolina.

Office Address: Security Bank Building, Raleigh, North Carolina.

HOWARD LEWIS

Howard Lewis was born at Caldwell, Ohio, on October 18, 1877; the son of Charles Thomas and Dora (Glidden).

Attended the Denison University and received the degree of A.B. in 1900. He received his legal education at the Harvard Law School and graduated with the degree of LL.B. in 1903.

Admitted to the Ohio State bar in 1903 and is now in the general practice at Toledo, Ohio, member of the law firm of Doyle, Lewis and Warner, with offices on the sixteenth floor of the Nicholas Building.

He is vice-president of the Security Oil Corporation, president of the Woodlawn Cemetery Association, trustee of the Denison University, director of the Lawson Brothers Company, etc.

Belongs to the Sigma Chi fraternity, Masonic orders, Toledo Country Club, Toledo Club, Toledo, Ohio State and American Bar Associations. Republican and belongs to the Baptist Church.

Married Caroline Melvin Palmer of Toledo, Ohio, on April 20, 1910. Children: Howard, Jr., born in 1912, and Melvin Palmer, born in 1913. The residence is Perrysburg, Ohio.

For relaxation and pleasure, Mr. Lewis enjoys golf, horses and hunting.

HOWARD L. BARKDULL

Howard L. Barkdull was born in Norwalk, Ohio, on September 3, 1887; son of William Robert and Fannie Elizabeth (Boyer).

He graduated from University of Michigan,

1909, with degree of A.B.; J.D., 1911; honorary LL.M., 1940. He was admitted to the Michigan State and Ohio State, 1911; United States Supreme Court, 1938.

He was associated with McGraw, Hauxhurst & Saeger, Cleveland, Ohio, 1911-12; office attorney and assistant secretary of National Carbon Company, 1912-19; associated with Squire, Sanders & Dempsey, Cleveland, since 1919; member of firm since 1927; specializing in trust, estate and probate law. He served as second lieutenant in United States Army, 1918; regional counsel War Emergency Pipelines, Inc. (Big Inch) 1942, 1945; chairman, Committee on Revision Probate Laws of Ohio, 1928-32 (enacted 1931); member of National Conference Commissioners on Uniform State Laws (member from Ohio since 1940; vice president, 1943-46; member of executive committee since 1943); member of committee and advisers on uniform revised sales and securities act; chairman, committee on uniform revised bills of lading and warehouse receipts acts.

He is trustee of Alumni Fund of University of Michigan. He is member of the American Bar (member of House of Delegates; representative to Ohio State Bar Association, 1938-42; Ohio State Delegate since 1942; chairman of Ways and Means Committee, 1940-42; secretary and director of Endowment since 1942; chairman of Committee on Rules and Calendar, 1943-46; member Board of Governors since 1944; chairman House of Delegates since 1946); Ohio State Bar Association (member executive committee, 1934-40; president, 1938-39), American Judicature Society (member board of directors, 1939-40; vice-president since 1942, member of executive committee since 1943), American Law Institute, Cleveland Bar Association, University of Michigan Union (past president), order of Coif, Phi Beta Kappa, Phi Delta Phi. Republican. Episcopalian. Club: Cleveland Union.

He married Eloise Standart Kelsey on September 11, 1917; children: Margery Kelsey, Howard L. Jr.

Residence: 1050 Homewood Drive, Lakewood, Cleveland, Ohio.

Office Address: Union Commerce Building, Cleveland, Ohio.

WILLIAM S. LINNELL

William S. Linnell was born in Biddleford, Maine, on July 21, 1885; son of William Frank and Sarah Catherine (Shepherd).

He was educated in Bowdoin College, 1907; B.L. George Washington University Law School, 1911. He was admitted to the Maine bar, 1911.

He was in partnership with William M. Bradley, 1913; senior partner of Linnell, Nulty, Brown, Perkins & Thompson since 1934; president and director of Portland Gas Light Company; director National Bank of Commerce of Portland; chairman Republican Committee of City of Portland, 1919-21; county of Cumberland, 1922-23; member State Republican Committee, 1923-34; Republican National Committeeman from Maine since 1937; member of Governor's Council, 1925-38; chairman Portland Music Commission, 1922-28; president board of trustees Thornton Academy, Saco, Maine; vice president board of trustees Westbrook Jr. College for Girls; corporator of Maine General Hospital, Portland; member of Alumni Council Bowdoin College, 1938-41.

He is member of Cumberland County Bar, Maine State Bar and American Bar Association; International Association of Torch Clubs (president, 1935-36). The Newcomen Society of England, Portland Chamber of Commerce (president, 1924-25); Beta Theta Pi, Phi Beta Kappa. Republican. Congregationalist. Mason (32nd degree). Clubs: Portland Rotary (president), Lincoln (Republican), Cumberland, Portland, Woodfords (Portland).

He married Jessie E. Hopkinson on November 12, 1912; children: Sarah S., Nancy H., Robert S.

Residence: 81 Brighton Avenue, Portland, Maine.

Office Address: 192 Middle Street, Portland, Maine.

HOMER J. LIVINGSTON

Homer J. Livingston was born in Chicago, Illinois, August 30, 1903; son of John C. and Evelyn (Lewis).

He graduated from John Marshal Law School, Chicago, Illinois, 1924; degree of LL.B. He was admitted to the Illinois bar, 1925.

He was attorney of First National Bank of Chicago, 1930-44; counsel, 1944-45; vice president since January, 1945; chairman, stock trustees and director Chicago, Indianapolis and Louisville Railway Company. Clubs: Chicago, Union League, Mid-Day, Law, Legal, Chicago Golf (Chicago); Oak Park (Illinois) Country.

He married Helen G. Henderson on September 29, 1928; one son, Homer J.

Residence: 619 Keystone Avenue, River Forest, Illinois.

Office Address: 38 South Dearborn Street, Chicago, Illinois.

ALMA LOWELL MERRILL

Alma Lowell Merrill, son of Alma and Esmerilda, was born in Richmond, Utah, on January 24, 1886.

He attended Brigham Young College at Logan, Utah, graduating with A.B. in 1909. His legal education was secured from Harvard Law School with degree of LL.B. in 1912. He was admitted to Idaho bar in 1912. His firm is Merrill & Merrill.

He is member of the Idaho State (president, 1927-28) and the American Bar Associations; Rotary; Commissioner Idaho State Bar, 1925-28; Idaho State Delegate for American Bar Association since 1944; Commission Uniform State Laws; Latter Day Saints.

His recreation time is spent in traveling and reading.

He married Gladys Garr, October 11, 1916, at Salt Lake City, Utah. They have four children: Lowell Garr, 1917; Wesley Fielding, 1919; Ruth Marie, 1925; Grace, 1927.

Residence: 645 North Hayes Avenue, Pocatello, Idaho.

Office Address: 503-6 Carlson Building, Pocatello, Idaho.

WILLIAM R. KELLY

William R. Kelly was born in Mound City, Missouri, on February 22, 1883; son of David and Christian (Kennish).

He graduated from the University of Colorado, degree of B.A., 1905; LL.B. 1907; he was admitted to the Colorado bar, 1908.

He practiced at Fort Collins, 1908; Greeley since 1908; referee in water adjudication, Districts 1 and 2, under Denver and Weld County Courts, 1911-25; city attorney, Greeley, 1916-21; county attorney, Weld County, 1921-28; he is partner of Kelly & Snyder since 1941.

He was member of Greeley Public Library Board; 1911-37; 1912-38; chairman, Bar Committee of Supreme Court Board of Law Examiners, 1920-37; member of 2nd OTC, August, 1918; chairman of Board Instruction Registered Men, 1918; member of Local Draft Board of No. 14, 1940-41; president of Greeley Chamber of Commerce, 1916; member Weld County Hospital Board, 1944-47.

He is member of the American Bar and Colorado Bar (president, 1940); American Judicature Society, Weld County Bar Association; Phi Delta Phi, Alpha Tau Omega. Episcopalian (vestryman 29 years). Republican. Clubs: Greeley Rotary (president, 1932), Greeley Country. He wrote article: "A River Is a Treasure" in the American Bar Association Journal, 1934; Rationing the Rivers, Rocky Mountain Law Review, 1941.

He married Caroline Ettella Smith, June 29, 1911; a son, David Potter.

Residence: 1619 11th Avenue, Greeley, Colorado.

Office Address: First National Building, Greeley, Colorado.

WILLIAM ALEXANDER SEIFERT

William Alexander Seifert was born in Big Run, Jefferson County, Pennsylvania, on December 11, 1876; son of Eduard and Josephine E. (McClure).

He graduated from Washington and Jefferson College with degrees, A.B. and A.M.; LL.D. from Duquesne University. He was admitted to the bar on September 26, 1903.

He was associated with firms: Knox & Reed; Reed, Smith, Shaw & Beal; Reed, Smith, Shaw & McClay (present name).

He is member of many clubs: Duquesne, University, Longue Vue, Rolling Rock and the Fox Chapel. Fraternity: Phi Kappa Sigma.

He married Edith Lange on February 27, 1906. They have two children: William Alexander Seifert, Jr.; Margaret L. (Mrs. James B. Magee).

Residence: 325 Sixth Avenue, Pittsburgh, Pennsylvania.

Office Address: 747 Union Trust Building, Pittsburgh, Pennsylvania.

ERNEST BERT PERRY

Ernest Bert Perry, son of Arthur Villars and Nancy Jane (Goodsite), was born in Haskins, Ohio, on August 11, 1876.

He was educated in the public and high school of Cambridge, Nebraska. He attended University of Nebraska and the University of Nebraska Law College, securing degree of LL.B. He was admitted to the Nebraska Supreme Court, 1899; United States District and Circuit Court, 1903; United States Supreme Court, 1912.

He went into practice under the firm name of Ernest B. Perry in Cambridge from 1899 to 1905; later, Perry, Lambe & Butler, 1905-12; district judge, 1912-19; Perry, Van Pelt & Marti, 1920-46; Perry & Perry, 1947 to date.

He resigned as district judge in 1920 and resumed practice of law in Lincoln, Nebraska, and was attorney in the Brown Will Case and the Star-Gifford litigation and successfully defended, among others, George Critser, charged with murder of William Dillon; Ben Jussel, charged with the murder of Peter Heagney, and Martin Morris, charged with the murder of Pearl Turner. He also successfully defended Dr. Abbott, Steve Carver and Kenneth Lanham. He is general attorney for the Nebraska League of Municipalities at the present time; Nebraska Lumber Merchants Association, Perry Lumber Company, Dr. Benjamin F. Bailey Sanatorium Company. He has appeared in the important Nebraska cases involving municipal, aviation, radio and irrigation law since 1930. Successfully argued Keiger vs. Regional Agriculture Corporation case in United States Supreme Court which resulted in decision that government finance corporations are suable in 1939.

He is a 32nd degree Scottish Rite Mason; a member of the Kiwanis Club (president, 1931), the Chamber of Commerce, Red Cross and Community Chest. His professional memberships included the American, Nebraska State and the Lincoln Bar Associations.

He married Clara Wood Fowler on June 23, 1904, in Lincoln, Nebraska. They have five children: Lili, 1905 (wife of Wilson Watkins); Ernest Louis, 1907; Arthur Edwin, 1910; Louise Bernice (wife of Richard H. Mulliner); Ralph Robert, 1917; Arthur and Ralph are associated with their father in the practice of law in Lincoln.

Residence: 1740 D Street, Lincoln, Nebraska.

Office Address: 615 First National Bank Building, Lincoln, Nebraska.

HONORABLE T. M. KENNERLY

Honorable T. M. Kennerly was born in Lee County, Texas, on January 24, 1874; son of Joshua and Hannah (Hunton).

He was educated in the public schools. He was admitted to the Texas bar in 1893.

He began his practice at Giddings, removed to Houston, Texas, 1897; head of firm of Kennerly, Williams, Lee, Hill & Sears, 1917-31; corporation and general practice; referee in bankruptcy, 1903-06; Republican nominee for United States Senate 1928; judge United States District Court, Southern District of Texas, since 1931. A founder of the Baptist Hospital, Houston.

He is member of the American, Texas and Harris County Bar Associations. Baptist. Club: Rotary.

He married Evalena Meineke on February 6, 1895; children: Irl F., Thomas E.; married second time to Lulu B. Reynolds, on June 27, 1923.

Residence: Post Road R.F.D. 12, Box 240, Houston, Texas.

Office Address: Federal O.O. Building, Houston, Texas.

L. BARRETT JONES

L. Barrett Jones was born in Madison, Mississippi, on June 15, 1889; son of Lewis Carter (M.D.) and Roberta (Holloman).

He graduated from Millsaps College, with degree of A.B., 1910, at Jackson, Mississippi; LL.B., University of Mississippi, 1916. He was admitted to Mississippi bar, 1916 and since in practice at Jackson.

He was special attorney for United States Department of Justice in Mississippi, 1935-43. He was member of National Conference of Commissioners on Uniform State Laws; delegate from American Bar Association to First Inter-American Bar Conference, Havana, 1941.

He is member of the American Bar (board of Governors), American Law Institute; International Association of Insurance Counsel; Academy of Political Science; Sigma Chi. Democrat. Methodist.

He married Baldwin Lloyd, December 23, 1918.

Office Address: 614 Lamar Building, Jackson, Mississippi.

GEORGE H. WARREN

George H. Warren was born in Shirley, Massachusetts, on October 15, 1860.

He graduated from Williams College, A.B. 1886; legal education law office, Senator Henry E. Burnham. He was admitted to bar, 1889.

He is member of the New Hampshire State and American Bar Associations.

He is associated with firm, Warren, Wilson & Wiggin, located in Amoskeag Bank Building, at Manchester, New Hampshire.

E. D. BRONSON

E. D. Bronson was born in Los Angeles, California, on May 6, 1893, the son of E. D. and Mabel S. (Knox).

He attended the public schools in Oakland and thereafter the University of California at Berkeley, graduating with the degree of A.B. in 1917.

He served in the United States Army during World War I as an enlisted man and later as an officer in the cavalry. He completed his legal studies following the war under private tutorship and was admitted to the California bar in 1922. Upon admission, he commenced practice with his brother, Roy A. Bronson, in San Francisco and subsequently with the firm of Bronson, Bronson & Slaven, and since 1933, with his present firm, Bronson, Bronson and McKinnon.

During the past twenty years, Mr. Bronson has devoted the greater part of his professional activity to general trial practice in the civil courts.

He is a member of the San Francisco Bar Association, State Bar of California, American Bar Association, and International Association of Insurance Counsel. He is a member of Phi Gamma Delta fraternity and of various local clubs.

He married Martha Slade Duke, a resident of Greenville, South Carolina, in 1924. There are three children, Edward D. III, Eugenia Kramer and Carolyn Bronson.

SETH WALKER

Seth Walker was born in Chattanooga, Tennessee, on March 6, 1892.

He obtained his preparatory education from Mooney School, Harriman, Tennessee; Baylor School, Chattanooga, Tennessee; legal education, Cumberland University, LL.B. He was admitted to bar, 1913.

He was speaker, House of Representatives, Tennessee, 1919. He is member of the Nashville, Tennessee State and American Bar Associations.

He was associated with the firm Walker & Hooker located at 1106 Nashville Trust Building, Nashville, Tennessee.

JOHN WILLIAM BRICKER

John William Bricker was born on September 6, 1893, in Madison County, Pleasant Township, Ohio; the son of Lemuel Spencer and Laura (King).

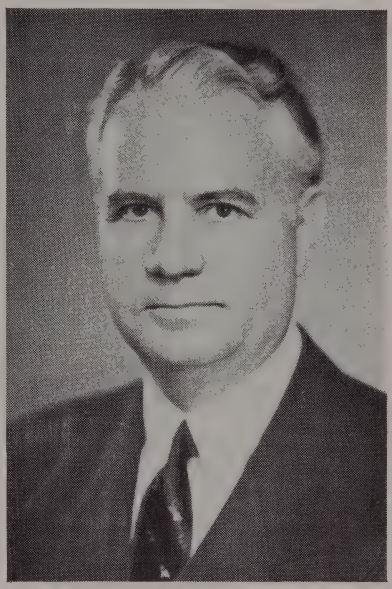

He attended Ohio State University, where he received the A.B. degree in 1916, and the LL.B. degree in 1920. He was admitted to the bar in 1917.

Ex-Governor Bricker was solicitor of Grandview Heights, Ohio, from 1920 to 1928; assistant attorney general of Ohio, 1923-27; and attorney general from 1933 to 1938. He was elected governor of the state of Ohio in 1938 and took office in January, 1939. Member Public Utilities Commission of Ohio, 1929-33; counsel for Ohio Public Health Association. Served as first lieutenant in the United States Army, World War.

Member Ohio State, American, and Columbus Bar Associations; Boy Scouts in Central Ohio; trustee, Defiance College, Franklin University; Delta Chi, and Delta Sigma Rho fraternities. Republican; member of the Christian Church; Mason (Shriner); Ohio State University Faculty Club; Torch Club; Athletic Club; Optimist Club.

He married Harriet Day on September 4, 1920, and has one son, John Day. He resides at 2342 Tremont Road, Columbus, Ohio.

Mr. Bricker was elected United States Senator from Ohio in 1946 and will hold that office until 1952. His office is at 262 Senate Office Building, Washington, D. C., and 3340 Leveque Lincoln Tower in Columbus, Ohio.

HON. FRANCIS ARTHUR GARRECHT

Honorable Francis Arthur Garrecht is son of the Far West. He was born in Walla Walla, Washington, on September 11, 1897. His parents were Daniel and Caroline Garrecht, both of whom had come to this country from their native Germany.

His education was received in Walla Walla, first at St. Patrick's Academy, next at La Salle Institute, and finally at Whitman College, which counts among its alumni other distinguished member of the federal judiciary. He studied law under the direction of the two ablest lawyers in Walla Walla, George T. Thompson and Judge John Sharpstein. These studies were supplemented by practical experience as deputy clerk in the local superior court, a position which he occupied from his twentieth to his twenty-fourth year. On his birthday in 1945, after thorough examination by a board of three attorneys appointed by the court, he was admitted to the practice of law, by Judge Upton of the Superior Court.

The first twenty years of his professional life was spent in private practice in Walla Walla. He was especially devoted to justice for races which suffer discrimination even in America and the result was that he soon became known as a ready friend in court for all such litigants. He wrote many articles against oppressive monopolies and the exploitation of the laboring classes. He served as representative from his district and as minority leader, in the lower house of the Washington Legislature. He was appointed United States attorney of the Eastern District of Washington at Spokane; office he served for eight years. He returned to private practice with E. P. Twohy. He was appointed to the Circuit Court of Appeals on March 4, 1933, when he was named by President Roosevelt to succeed the late Judge Frank H. Rudkin; he became senior circuit judge in May 11, 1945. In the fourteen years that he was on the court, Judge Garrecht has written approximately 500 opinions, including dissents on all kinds of cases.

In addition to the Whitman College degree, Judge Garrecht has received other academic honors. Among these were the DeSmet medal from Gonzaga University in Spokane, for outstanding service to Church and State, and the degree of the Doctor of Laws from the University of San Francisco.

He married Miss Frances T. Lyons on November 23, 1898. The home which they founded was to be blessed by five children and to be the central interest in his life.

He was a State Democratic Committeeman from Spokane County. He was of the Catholic faith. His work kept him chiefly in San Francisco, where upon the death of his devoted wife, he was consoled by the companionship of his two daughters. He made frequent trips to Spokane, which was still his home. Judge Garrecht died in 1948.

PAUL W. SCOTT

Paul W. Scott was born in Middleport, Ohio, August 25, 1869; son of Hugh Bartlett and Anna Haddon (Whitten).

He graduated from Marietta (Ohio) College, in 1890 with degree of A.B. He was admitted to West Virginia bar, 1890.

He began practice at Huntington; member of firm Williams & Scott, 1893-97; Williams, Scott & Lovett, 1897-1923; Scott, Graham & Wiswell, 1923-38; Scott & Ducker since January 1, 1939; treasurer of Huntington Sand & Gravel Company, Duncan-Scott-Wiswell Company; solicitor, Huntington, 1900-09. He is member of Judicial Council of West Virginia since 1934, present term expires 1950.

He is president of Cabell County Bar Association, 1921-22; vice president Foster Foundation; member: Phi Beta Kappa, Alpha Sigma Phi. Republican. Presbyterian.

Residence: Hawthorne Way, Park Hills.

Office Address: First National Bank Building, Huntington, West Virginia.

LEONARD A. PIERCE

Leonard A. Pierce was born in Houlton, Maine, on September 22, 1885; son of Clarence H. and Frances E. (Madigan).

He was student of Ricker Classical Institute, Houlton; A.B. degree Bowdoin College, 1905; LL.B. from Harvard, 1908. He was admitted to the Maine bar, 1908.

He practiced at Houlton, member of firm Madigan & Madigan later Madigan & Pierce, until 1919; member of Cook, Hutchinson, Pierce & Connell, Portland, since 1919. He is member of the Bar Examiners, 1913-29, of Maine; member of Maine House of Representatives, 1915; overseer Bowdoin College; member board of managers of Children Hospital, Portland.

He is member of the American Bar Association; Maine State Bar Association (ex-president). Phi Beta Kappa, Delta Kappa Epsilon. Democrat. Catholic.

He married Anna M. Putnam; children: Leonard A., Jotham D., Francis M., Benjamin P., Jane, Alice Mary, Lucia P.

Residence: 392 Spring Street, Portland Maine.

Office Address: 465 Congress Street, Portland, Maine.

H. EDWARD TONER

H. Edward Toner, son of Harry Andrews and Edythe Coselle (Grimm), was born at Toms River, New Jersey, on June 24, 1904.

He attended Barringer High School of Newark, New Jersey; received his LL.B. at New Jersey Law School, and his LL.M. at New York University Law School.

Mr. Toner served his clerkship with the firm of Vanderbilt & Hedden.

From 1926 until 1947, he was associated with the Honorable Arthur T. Vanderbilt. Since the retirement of Mr. Vanderbilt from active practice to accept judicial appointment, Mr. Toner has been a member of the firm of Toner, Speakman & Crowley.

He is president of the C. F. Mueller Macaroni Co., a director of Savings Investment & Trust Company and of Livingston National Bank. He served as a member of the Board of Education of Essex Fells, New Jersey, and has been a member of governing body of that municipality since 1943. He is a member of the Essex County, New Jersey State, and American Bar Associations. He served as secretary of the Judicial Council of New Jersey from 1931 to 1940. He is a member of Delta Theta Phi Fraternity, Down Town Club of Newark, and the Essex Fells Country Club.

In 1929, Mr. Toner married Edna M. Hogeboom; and their children are: Joan Adele, born in 1931; Roger Lee, born in 1935; and Lois Kay, born in 1936. They reside at Essex Fells, New Jersey; and Mr. Toner has his office at 744 Broad Street, Newark 2, New Jersey.

JOSEPH A. McNAMARA

Joseph A. McNamara was born in Fair Haven, Vermont, on August 4, 1892; son of James and Catherine (Foy).

He was student of St. Michaels College, 1910-11; A.B. College of Holy Cross, Worcester, Massachusetts, 1915, A.M. 1925; graduating Harvard Law School, 1918. He was admitted to Vermont bar, 1919.

He practiced in Burlington, judge, city court, 1921-23; United States district attorney for Vermont since 1933. He served in 87th Division United States Army, World War; candidate for Congress, 1930-32.

He is member of the American and Vermont Bar Associations. Democrat. Catholic. K.C., Elk. Club: Burlington Country.

He married Mary P. Magner, June 29, 1922; children: Maureen, Nancy, James, Martha.

Residence: 14 Summit Street, Burlington, Vermont.

Office Address: 166 College Street, Burlington, Vermont.

GEORGE O. DIX

George O. Dix, son of Benajah H. and Nancy E. (Harness), was born in Prairie Creek, Indiana, on May 26, 1874.

He attended the Indiana Law School (now Indiana University) securing an LL.B. degree in 1898. He was admitted to bar in Terre Haute, Indiana in 1898.

He was associated with firms: Royse, Dix & Cooper; Dix & Dix; Dix, Dix & Biel; Dix, Dix & Patrick (present firm name).

He is member of the Columbia Club (Indiapolis, Indiana); Country Club of Terre Haute; Indiana Society of Chicago; Indiana State Bar (president, 1925-26); American Bar Association; Sons of the American Revolution (president, Indiana Society, 1915-16); Scottish Rite Masonic Lodge; B. P. O. E.; Terre Haute Chamber of Commerce.

He married Helen G. Layman, on January 19, 1905.

Residence: 1444 South Center Street, Terre Haute, Indiana.

Office Address: 402 Star Building, Terre Haute, Indiana.

RUSSELL DUANE
(1866-1938)

Russell Duane was born in the rectory of Trinity parish, Swedesborough, New Jersey, on June 15, 1866, the son of Charles William and Helen Frances Duane. He was a direct descendant of Benjamin Franklin, founder of the American Philosophical Society.

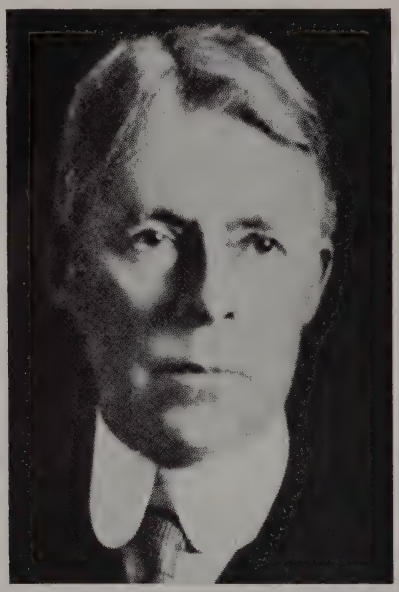

Graduated from Harvard summa cum laude, with a degree of A.B., and studied law at the University of Virginia and the University of Pennsylvania, from the latter of which he graduated with further honors in 1888 with a degree of L.L.B. Immediately thereafter he was admitted to the Philadelphia bar, at which he practiced continuously until his death.

Mr. Duane was one of the founders, in 1901, with Roland S. Morris and Stevens Heckscher, of the firm of Duane, Morris & Heckscher in Philadelphia, and was still its senior partner at the time of his death.

He was also a member of the Auxiliary Law Faculty of the University of Pennsylvania.

For many years Russell Duane was the Chief Trial Counsel for the Philadelphia Rapid Transit Company. He also served at various times as the president of the Contemporary Club, as president of the New Jersey Society of Pennsylvania, as president of the Philadelphia Osteopathic Hospital and Philadelphia College of Osteopathy, as president of the Society of the Descendants of the Signers of the Declaration of Independence, and as president of the Society of the War of 1812. He was a trustee of the Presser Foundation, and a member of the New England Society, the Phi Beta Kappa Society, the Phi Kappa Sigma fraternity, the Philadelphia Club, the Harvard Club of Philadelphia, the Sons of the Revolution, the American, Pennsylvania, and Philadelphia Bar Associations, and other organizations.

In 1906 Russell Duane was elected a member of the American Philosophical Society. He always treasured that membership. He served on the Council of the Society from 1928 to 1931. He was the Society's lawyer until the date of his death, at which time the Society elected his son, Morris Duane, to that important position.

Russell Duane was married at Philadelphia, on June 14, 1899, to Mary Burnside Morris, a descendant of Anthony Morris, the second mayor of Philadelphia, of Captain Samuel Morris, the bodyguard of Washington and earliest commander of the First City Troop, Philadelphia Cavalry, and of Justice Burnside of the Supreme Court of Pennsylvania, and sister of Roland S. Morris, the president of the American Philosophical Society. Mr. Duane is survived by his wife and two children, Morris Duane and Sarah Franklin Duane, and two grandchildren, Margaretta Sergeant Large Duane and Russell Duane, II, and a sister, Mrs. Bodine Wallace.

GEORGE L. WILKINSON

George L. Wilkinson was born in Washington, D. C., on September 9, 1868; son of A. George and Lue Burnam (Wilson).

He graduated from Columbian (Now George Washington) University, 1888; LL.B., 1891; LL.M., 1892.

He was examiner in United States Patent Office, 1889-1901; and law clerk in same, 1901; registrar of Columbian University, 1888-89; patent attorney, Chicago, since May 1, 1901; member of Chamberlin & Wilkinson, 1902-07; Sheridan & Wilkinson, 1907-09; Sheridan, Wilkinson & Scott, 1909-16; Wilkinson & Huxley, 1917-20; Wilkinson, Huxley, Byron & Knight since 1920.

He is member of the American and Chicago Bar Associations; American and Chicago Patent Law Associations, Phi Kappa Psi, Phi Delta Phi. Baptist. Clubs: University, Glenview (Chicago); Cosmos (Washington, D. C.).

He married Adele Enloe on October 30, 1895; children: Frances Ashworth (Mme. Augusto Rosso), Lawrence, Lucian, Enloe.

Residence: 1027 Greenwood Avenue, Evanston, Illinois.

Office Address: First National Bank Building, Chicago, Illinois.

HONORABLE WALTER G. RIDDICK

Honorable Walter G. Riddick was born in Gainsville, Arkansas on September 13, 1883; son of James Edward and Emma Wade (Mack).

He was student of Washington and Lee University, 1901-04; LL.D., 1944; LL.B. University of Arkansas, 1908; LL.D., 1943.

He practiced law in Little Rock, judge of United States Circuit Court of Appeals, 8th Circuit, since 1941.

He is member of the Little Rock, Arkansas State, American Bar Associations; American Law Institute; American Judicature Society; Pi Kappa Alpha, Phi Beta Kappa (honorary).

He married Hebe Gower Fry, October 17, 1925; children: Walter Garrett, Hebe Fry.

Residence: 2416 Wolfe Street, Little Rock, Arkansas.

Office Address: Federal Building, Little Rock, Arkansas.

JOSEPH GRASSIE DUDLEY

Joseph Grassie Dudley was born at Winona, Minnesota, on January 19, 1869; the son of Joseph Francis and Jessie Duncan (Grassie).

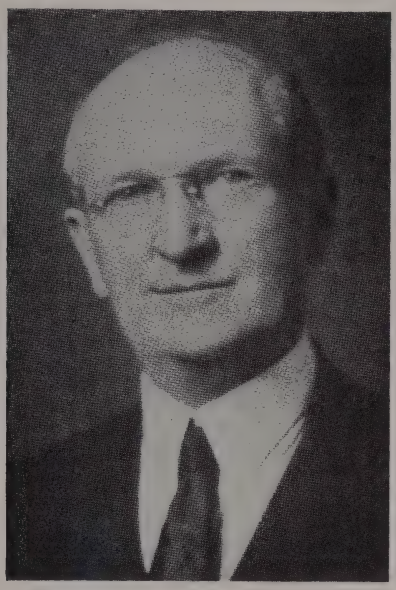

He graduated from Beloit College in 1892 with the A.B. degree; then studied at Harvard Law School, 1892-1893, and was admitted to the New York bar in 1895.

Mr. Dudley is director of the Manufacturers and Traders Trust Company, and the Keystone Warehouse Company. He has practiced law at Buffalo, New York, since 1895, and since 1917, has been senior member of the firm of Dudley, Stowe & Sawyer, with offices at 620 Manufacturers and Traders Building, Buffalo, New York.

Member of the American, New York State, and Erie County Bar Associations; Bar Association City of New York; Newcomen Society of England; and Sigma Chi fraternity. Republican; and belongs to the Episcopal Church. Clubs: Buffalo, Saturn, and Country Club of Buffalo.

On October 8, 1896, Mr. Dudley married Angeline Moon, and they have two children: Dorothy (Mrs. Daniel J. Kenefick, Jr.) and Joseph Delos. The family residence is at 27 Oakland Place, Buffalo, New York.

CHARLES J. V. MURPHY

Charles J. V. Murphy was born in Newton, Massachusetts, on October 11, 1904; son of James Phillip and Margaret (Holland).

He is student of Harvard, 1922-24; he was with the Associated Press, later New York Sun, 1925; advertising manager, Fred F. French Companies, New York City, 1926; with New York Evening Post, 1927; political writer New York World, 1928; with Time, Incorporated, since 1936 as editor Fortune Magazine; now in England, writing articles for Fortune and Time.

He was in charge New York World relief plane which rescued Bremen flyers from Labrador, 1928. Author: "Struggle" (biography of Commander Byrd), 1928; "Parachute," 1929. Contributor to Harper's, Collier's, American Magazine, Outlook, etc. He reported earthquake at Managua, Nicaragua, 1931, for the New York Herald-Tribune; news correspondent and in charge of radio broadcasts of Byrd's second Antarctic Expedition, 1934.

He married Jane Brevoort Walden on September 5, 1928.

Residence: Rye, New York.

HONORABLE CHARLES S. DESMOND

Honorable Charles S. Desmond was born at Buffalo, New York, December 2, 1896; son of Patrick and Katherine (Jordan).

His education was received at the Buffalo parochial schools, Canisius High School, Canisius College, and University of Buffalo (LL.B.). He was admitted to the bar of New York on October 16, 1920.

Judge Desmond was in the practice of law at Buffalo, New York from 1920 to 1939, first as associate, then as partner of Thomas C. Burke. He served on the New York State Board of Social Welfare from 1935 to 1939 inclusive; active in welfare and civic organizations in Buffalo and western New York. He was appointed to the New York State Supreme Court by Governor Lehman, January 5, 1940; elected to the Court of Appeals, November 5, 1940.

During World War I, Judge Desmond served in the United States Marine Corps Flying Force.

He holds membership in the American Law Institute; American, New York State, and Erie County (trustee) Bar Associations; Phi Delta Phi fraternity; Lawyers Club, Marshall Club, Buffalo Athletic Club, Fort Orange Club of Albany, and many other organizations.

On June 28, 1928, he married Helen Marie Ryan, of Buffalo, New York, and they have four children: Ryan, 1929; Sheila, 1931; Kathleen, 1932; and Patricia, 1938. Residence: 62 Chatham Avenue, Buffalo, New York.

WILLIAM JOSEPH DONOVAN

(Wild Bill)

William Joseph Donovan, son of Timothy and Anna (Lennon), was born in Buffalo, New York, on January 1, 1883.

He was educated at St. Joseph's Collegiate Institute, Buffalo, Niagara and Columbia Universities; received the degree, A.B. at the last. He graduated from Columbia Law School in 1907 with a LL.B.; was admitted to the New York bar.

He began the practice of his profession in Buffalo as an associate in the law firm of Love & Keating. In 1912 he formed a partnership with Bradley Goodyear; later merged with O'Brien & Hamlin; upon Hamlin's withdrawal became O'Brian, Donovan & Goodyear; firm was dissolved in 1920; partnership of Donovan & Goodyear was resumed; in 1923 Donovan, Raichle & Depew.

His military career began in 1912 when he enlisted with his troop for nine months on the Rio Grande border when trouble with Mexico threatened in 1916. In the World War I he was assistant chief of staff of the 27th Division of New York National Guard, later became major and brigade adjutant of the 51st brigade. When the 42nd Rainbow Division was formed, he was assigned to the 165th Infantry and subsequently was Colonel of the Fighting 69th. He was in active service overseas for 21 months and was thrice wounded in action. His methods of training his troops were unique and exacting; he set his men such an aggressive example of vigor and spirit that they called him "Wild Bill" but he contended impatiently that he was not a reckless type but the nickname stuck. He received the Congressional Medal of Honor; the Distinguished Service Medal and Distinguished Service Cross; being one of the only two Americans to receive those three decorations in World War I. He was made officer of the Legion of Honor of France; received the Croix de Guerre with star and palm from France; the Croce al Merito di Guerra from Italy.

In 1922 he accepted the appointment as United States District Attorney for western New York; politically he was a liberal Republican. President Coolidge in 1924 appointed him Assistant Attorney General in charge of the Criminal Division of the Department of Justice, and in less than a year he was made the Assistant to the Attorney General. Mr. Donovan was the 1932 Republican candidate for the Governor of New York but was defeated in the Democratic landslide that swept Franklin D. Roosevelt into the White House and made Herbert F. Lehman, Governor.

During the troubled thirties his interest in international affairs took him first to Ethopia as an impartial observer and later to Spain for the Spanish conflict; he became one of the first Americans to recognize the changes taking place in the techniques of waging modern warfare, By executive order an agency of the Coordinator of Information in 1941 was organized, one of the most important instruments for our successful prosecution of the war; by another executive order the title was changed to the Office of Strategic Service or more widely known as O.S.S. and General Donovan was made director. His organization played an important part for the conclusion of the War with the Axis; operatives behind the enemy lines.

On April 12, 1943, he was called to active duty by the Army and promoted to Brigadier General and on November 10, 1944 was promoted to Major General. He was decorated with an Oak Leaf cluster to his Distinguished Service Medal by President Truman; from France received rank of Commander of the Legion of Honor and the Croix de Guerre with Palm; Belgium awarded him the Legion of Honor of the Order of Leopold with rank of Commander and the Belgian Croix de Guerre with Palm; Great Britain awarded him the Most Excellent Order of the British Empire, degree of Honorary Knight Commander (KBE) and Pope Pius XII conferred upon him Papal Lateran Medal and Knight of the Order of St. Sylvester.

General Donovan returned to his law practice in December, 1945, as member of the firm of Donovan, Leisure, Newton, Lumbard & Irvine, offices in New York, Washington and Buffalo.

He is a member of the American Bar Association, the New York State Bar Association, the Erie County Bar Association; the Association of the Bar of the City of New York; the American Legion and the Phi Kappa Psi and Phi Delta Phi Fraternities.

On July 15, 1914, he married Miss Ruth Rumsey. They had two children: David Rumsey and Patricia (deceased).

OMAR CORWIN SPENCER

Omar Corwin Spencer was born in Vernonia, Oregon, on April 18, 1881.

He had his preparatory education in the public schools at Portland, Oregon. His legal education at Stanford University from 1900 to 1905.

He is a member of the Phi Delta Phi fraternity; Multnomah County, Oregon State and American Bar Associations.

Offices: Yeon Bldg., Portland, Oregon.

HERMON RICHARD COOKE

Hermon Richard Cooke, son of Hermon William and Matilda (Vitell), was born at Bastrop, Texas, on January 31, 1873. His legal education was obtained by private tutoring and law office study before his admission to the bar.

He was admitted to the bar of Idaho in May, 1895; Nevada bar in 1899; California State bar in April, 1906. He was connected with firms: Williams & Cooke; Cooke & Ayres; McIntosh & Cooke; Cooke, French & Stoddard; Cooke & Stoddard. Office address: Room 312, First National Bank Building, 15 East First Street, Reno, Nevada.

He is a member of the American Bar Association, Nevada State Bar (former president), California State Bar and the Washoe County Bar Associations. He is also a member of the B.P.O.E.

He married Annie C. McSorley on June 21, 1910. They have three children: Eulalie A., Hermon Richard, Jr.; Thomas Arthur.

Residence at 421 Court Street, Reno, Nevada.

AMOS C. MILLER

Amos C. Miller was born in Marshalltown, Iowa, on December 16, 1866; son of Wells W. and Mary (Caswell).

He graduated from Oberlin College, with degree of A.B., 1889; LL.B., Chicago-Kent College of Law, 1891. He was admitted to the Illinois bar, 1891.

He began practice at Chicago, member of Lackner, Butz & Miller, 1895-1912; Miller, Gorham & Wells (now Miller, Gorham, Wescott & Adams) since 1912 and organizer 1st vice president and counsel, 25 years, Firestone Tire & Rubber Company; director, member executive committee, Chicago Title & Trust Company; member Illinois Constitutional Convention, 1921-22; member of Cook County, Judicial Advisory Council since 1928. He is trustee of Oberlin College, formerly member of the executive committee; trustee member of executive committee, Century of Progress Exposition, 1933-34.

He is member of the American Bar, Illinois State Bar and Chicago Bar Associations (president 1918-19); Law Club (president, 1921); Chicago Law Institute. Legal Club, Art Insitute, Chicago Lincoln Centennial Association; Illinois State Historical Society, Chicago Historical Society. Republican. Mason. Clubs: University, Union League, Mid-Day (Chicago); Glen View (Golf, Illinois); Sheridan Shore Yacht (Wilmette); Los Angeles (California) Country.

He married Jeanne Gilbert, on December 1, 1891; children : Gilbert A., Wells W., Norman.

Residence: 2829 Sheridan Place, Evanston, Illinois.

Office Address: One N. La Salle Street, Chicago 2, Illinois.

HONORABLE RALPH H. CLOCK

Honorable Ralph H. Clock was born at Geneva, Iowa, September 3, 1878. Now deceased. He received his early education at the public schools of Hampton, Iowa; then his legal education at Drake University (Des Moines, Iowa), graduating in 1904. He was admitted to the Iowa bar in 1904, and the California bar in 1911.

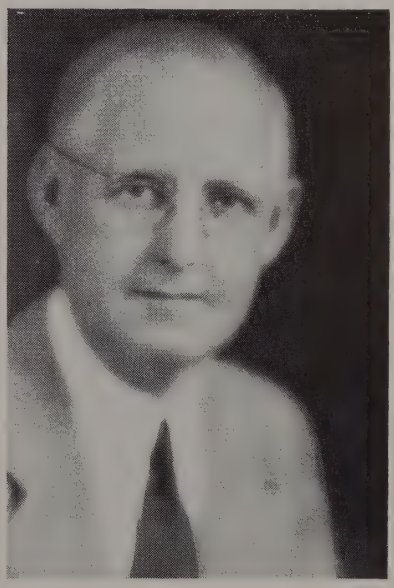

Mr. Clock served as judge of Superior Court in California in 1923-25; and as state senator, California, in 1931. He was until his death member of the law firm of Clock, McWhinney and Clock at Long Beach, California.

He belonged to the Alpha Tau Omega fraternity; State Bar of California, Long Beach Bar Association, Los Angeles County Bar Association and the American Bar Association.

GILES JARED PATTERSON

Giles Jared Patterson, son of Giles Jared and Mary Virginia (Ross), was born in Chester, South Carolina, on October 19, 1885.

He attended Wofford College, degree of A.B. at Spartanburg, South Carolina, 1905; legal education from Vanderbilt University Law School. He was admitted to the bar of South Carolina, May, 1908; Florida bar, January, 1914.

He is a member of the Phi Beta Kappa, Kappa Alpha (Sou.) and Phi Delta Phi (legal) fraternities; American Bar (State delegate of House of Delegates, 1937-40), Florida State Bar (president, 1933-34), Jacksonville Bar and Tennessee Bar (honorary) Associations, Association of the Bar of New York City, and American Bar Association; American Judicature Society and American Law Institute; Florida Yacht Club and Timuquana Club of Jacksonville. He is a member of the Episcopal Church. He was member of American Bar Committee on Cooperation between Press, Radio and Bar, 1936-38; chairman, 1938-39; president of Jacksonville Civitan Club, 1932-33; chairman of Community Chest, Duval County, 1932, War Chest, 1942; and Legal Civil Service Board of United States for Florida, 1942-1943; re-employment officer, draft board, 1942-47; special approving counsel, State Board of Administration, 1943-; for Florida State Board of Control, 1947, and for Florida State Improvement Commission, 1945-; municipal counsel for Florida of Reconstruction Finance Corporation. He is author of "Free Speech and a Free Press" and "Diary and Letters of a Southern Student"; contributor to Pennsylvania, Virginia, Tennessee and Florida State Bar Journals, and other publications.

He married Louise Brandon at Nashville, Tennessee, on December 12, 1911. They have one son: Giles Jared, Jr.

Residence: 3751 Ortega Boulevard, Jacksonville, Florida.

Office Address: 701 Florida National Bank Building, Jacksonville, Florida.

FREDERICK M. HUDSON

Frederick M. Hudson was born in Jefferson County, Arkansas, on February 2, 1871; the son of James A. and Mary R. Hudson.

He attended the Washington and Lee University, where he received an A.B. degree in 1890, and an LL.B. degree.

Mr. Hudson was admitted to the Arkansas bar in 1892 and was city attorney at Pine Bluff, Arkansas, from 1894 to 1898. He moved to Florida and is now a member of the law firm of Hudson and Cason, Miami, Florida. He was State Senator of Florida from 1904 to 1912. He is a member of the Ancient and Honorable Artillery Company of Massachusetts (by right of descent); also a member of the Dade County Bar Association, Florida State Bar Association, and the American Bar Association. He is a Democrat and a member of the Methodist Church.

He belongs to the Rotary, and the Miami Country Clubs. He married Nora Andrews of Pine Bluff, Arkansas, on October 27, 1896, and they have three children, Mary Warren, James A., and Martha H. Van Brunt.

His residence is at 1237 S.W. First Street, Miami, Florida, and his office is in the Seybold Building, Miami, Florida.

BENJAMIN O. FRICK

Benjamin O. Frick was born at Burlington, Iowa, on January 1, 1881.

Preparatory education at Cornell University (A.B., 1902); legal education, University of Pennsylvania (LL.B., 1905). Admitted to the bar of Pennsylvania, 1905.

Member of the Philadelphia, Pennsylvania, State and American Bar Associations. Beta Theta Pi fraternity.

Firm: Evans, Bayard and Frick. Office: 1335 Land Title Building, Philadelphia Pennsylvania.

HONORABLE PIERCE BUTLER

Hon. Pierce Butler was born in Dakota County, Minnesota, on March 17, 1866; the son of Patrick and Mary A. B.

Education: B.S. degree, Carleton College, Northfield, Minnesota, 1887, LL.D. 1923; LL.D., Amherst, 1931.

Judge Butler was admitted to the Minnesota bar in 1888; assistant county attorney, Ramsey County, Minnesota, 1891-93; county attorney, 1893-97; was in general practice in St. Paul in 1897-99; general attorney for the C., St. Paul, M. & O. Railway, in 1899-1905; he then resumed general practice and was a member of the firm, Butler, Mitchell and Doherty. Member of the committee of counsel, Presidents' Conference Committee, Federal Valuation of Railroads, 1913-18; of counsel for shareholders in arbitration at Toronta, Ontario, under Canadian Northern Acquisition Act, 1917-18; of counsel for Dominion of Canada, in arbitration at Montreal, Quebec, under the Grand Trunk Acquisition Act, 1920-21; of counsel for company in the Toronto Railway arbitration, at Toronto, Ontario, 1922. He was appointed associate justice of the United States, November 23, 1922, qualified January 2, 1923. He was a member of the board of regents, University of Minnesota, 1907-24.

Married Annie M. Cronin on August 25, 1891.

WILLIAM ROSS WALLACE, JR.

William Ross Wallace, Jr., was born in Salt Lake City, Utah, on August 14, 1898; son of William Ross and Anna (McChrystal).

He was educated at Harvard College, Harvard Law School, Exeter College, Oxford; George Washington University, University of Utah. He was admitted to the Utah bar, 1925 and California bar in 1927.

He was associated with firms of Williamson, Wallace & Vaughan, 1929-30; Williamson & Wallace since 1930.

He is member of the State Bar of California; Bar Association of the City of New York; American Bar Association; Bar Association of San Francisco (president, 1946). He belongs to several clubs, namely: Pacific Union (San Francisco); Burlingame Country Club (Burlingame); Harvard (New York City); University (Washington, D. C.); the India House (New York City.

He married Ina Claire on March 16, 1939 at Salt Lake City, Utah.

Residence: 930 Chestnut Street, San Francisco 9, California.

Office Address: Suite 1111, 310 Sansome Street, San Francisco 4, California.

JOHN B. HARRIS

John B. Harris was born at Macon, Georgia, on July 10, 1887; son of Nathaniel E. and Fannie (Burke).

He attended the University of Georgia at Athens in 1908, securing degree of A.B.; Mercer University, Macon, LL.B. in 1909. He was admitted to bar at Macon, Georgia, June 2, 1909.

He was associated with the firms: N. E. and W. A. Harris; Harris & Harris; Harris, Harris & Witman; Harris, Harris & Popper; Harris, Russell, Popper & Weaver; Harris, Harris, Russell & Weaver; Harris, Russell, Weaver & Land; Harris, Harris, Russell & Weaver.

He is member of the American Bar, Georgia Bar (secretary, 1932-42; president, 1942-45; editor Georgia Bar Journal, 1938 to present time); Macon Bar Associations; Society of Colonial Wars; Masons; Elks.

He was married to Louise Erminger, November 5, 1912. They have one son, John B. Jr., who is an associate in his firm.

Residence: 611 Vineville Avenue, Macon, Georgia.

Office Address: Persons Building, Macon, Georgia.

HOWARD F. BURNS

Howard F. Burns was born at Lockport, New York, on October 25, 1888; the son of William T. and Ella L. (Marsh).

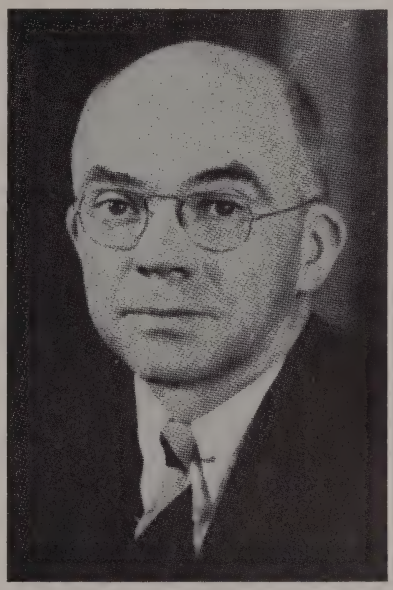

After receiving his early education in the schools of Chicago, Illinois, he entered Amherst College and was graduated with an A.B. degree in 1912. He received his legal education at Harvard, receiving the degree of LL.B. in 1916.

He was admitted to the Ohio bar in January, 1917, and became associated with the firm of M. B. and H. H. Johnson, and later with the firm of White, Johnson, Cannon & Neff, both of Cleveland, Ohio. From 1921 to 1927 he practiced alone at Cleveland, and since January 1, 1928, has been a partner in the firm of Baker, Hostetler & Sidlo. The firm's name has since been changed to Baker, Hostetler & Patterson, with offices on the 19th floor of the Union Commerce Building, Cleveland, Ohio

Mr. Burns is a member of the Cleveland, Ohio State, and American Bar Associations. the American Judicature Society, and the American Law Institute. He is a member of the Athletic, City, Country, and Union Clubs in Cleveland, and the Amherst Club of New York.

In 1916, Mr. Burns married Mary L. Strong, who died in 1922. In 1924, he married Elna M. Anderson, and they have two sons, Allen A. Burns, born in 1932, and Howard M. Burns, born in 1933. The family residence is at 17600 South Woodland Road, Shaker Heights, Ohio.

FRANK E. HOLMAN

Frank E. Holman was born in Sandy City, Utah, on January 7, 1886; son of Jonathan H. and Abba (Rumel) H.

He attended the University of Utah, securing degree of A.B. in 1908; Rhodes Scholar, Oxford University, England, 1908-11, B.A. in Jurisprudence, 1910; M.A., 1914; he was admitted to the Washington bar in 1911; the Utah bar, 1912; also to the United States Supreme Court, 1921; also admitted to various western state and Federal courts.

He was instructor of law at the University of Utah, 1912-13; Dean of Law, 1913-15. He practiced law at Salt Lake City, 1915-24; at Seattle, 1924 to date; he was senior partner, Holman & Sprague.

He is member of the National Panel of Alien Enemy Examiners; chairman, Alien Enemy Hearing Board for Western District of Washington; trustee, School of Public Law, Washington, D. C.; also of American Society of International Law. He is a member of the American Bar (member of House of Delegates, 1942-48; member advisory board; member of Special Committee for Peace and Law through United Nations; president, 1948-49); Washington State Bar (president, 1945; member of Committee on Revision of Washington Corporation Laws); Utah Bar (vice-president, 1923); and the Seattle Bar (president, 1941) Associations.

He is member of the Phi Delta Theta; member and vice-president Board of National Directors of American Rhodes Scholars, also committee for Selection of Rhodes Scholars, District VIII; Conglist. Clubs: Rainier (Seattle); Life member, Oxford Union (England). He is author of various articles and pamphlets.

He married Carrol E. Edwards, December 27, 1913; children: Francis E.; Colin B.; William M.; James A.

Residence: 6027 Windermere Road, Seattle 5, Washington.

Office Address: 1006 Hoge Building, Seattle 4, Washington.

HONORABLE ORIE LEON PHILLIPS

Honorable Orie Leon Phillips was born near Viola, Mercer County, Illinois, on November 20, 1885; the son of Edward and Susan (Thompson).

He was a student at Knox College, Galesburg, Illinois, in 1903 and 1904; he received the J.D. degree at the University of Michigan in 1908.

Judge Phillips was admitted to the New Mexico bar in 1910 and before the Supreme Court of New Mexico and United States District Court in 1912; he practiced law at Raton, New Mexico, a member of the firm of Crampton and Phillips, in 1915-19; Crampton, Phillips and Darden, 1919-23; he was general attorney for the St. Louis Rock Mountain and Pacific Company in 1917-23. He was assistant district attorney of the Eighth Judicial District of New Mexico in 1912-16; also a member of the New Mexico Senate in 1920-23 (Republican majority floor leader and chairman of the judiciary committee); he resigned from the Senate in March, 1923, to become United States District Judge, District of New Mexico, by appointment of President Harding; he was commissioned United States Circuit Judge, Tenth Judicial Circuit, by President Hoover on April 29, 1929. He is a member of the American Bar Association (executive committee, 1929-32), and the New Mexico Bar Association (president, 1921-23). He is a Mason (K. T. 32nd degree), and a member of the Methodist Church.

He is a member of the Denver Club and Cherry Hills Club.

He married Helen M. Bissell of Topeka, Kansas, on June 21, 1910. His home is at 415 Elm Street, Denver, Colorado. Address, Post Office Building, Denver, Colorado.

JESS B. HAWLEY

Jess B. Hawley was born in Quartzburg, Idaho, on June 18, 1882; son of James Henry and Mary Elizabeth (Bullock) H.

He secured degree of LL.B. at Columbian (now George Washington) University in 1903. He was admitted to the Idaho bar in 1903.

He began practice at Boise, Idaho; member of firm of Hawley & Hawley.

He is member of the Board of Idaho State Legal Advisers and chairman of Idaho State Republican Convention, 1928; also for the Ada County Council-Defense, 1917-18; also of the Idaho Corporation Code Communication, 1928-29; of Idaho State Counsel of Defense since 1942; he is member of the American Bar, Idaho State Bar (western commander, 1927-30; president, 1929-30; member of judicial council), Ada County Bar Associations; belongs to Lincoln Day Association (president, 1916-24). He is member of the Kappa Sigma, Elks, Knights of Columbus (organizer of Idaho K.C., 1904). Clubs: Rotary, Arid.

He married Jennie Frances Smith on June 29, 1912; children: Genevieve, Jesse B., Mary E., James, John, Pauline, Eileen.

Residence: 203 Main Street, Boise, Idaho.

Office Address: Eastman Building, Boise, Idaho.

HONORABLE J. MELVILLE BROUGHTON

Honorable J. Melville Broughton was born in Raleigh, Wake County, North Carolina, on November 17, 1888; son of Joseph Melville and Sally (Harris).

He graduated from Wake Forest College in 1910 with degree of A.B.; honorary degrees: University of North Carolina, LL.D.; Davidson College, LL.D.; Wake Forest College, LL.D. He was admitted to the bar in 1910 at Raleigh, North Carolina.

He was associated with the firm Clark & Broughton, 1914-16; J. M. Broughton, 1916-1923; Biggs & Broughton, 1923-1932; J. M. Broughton, 1933-1941 (with William Yarborough, Jr. as associate); governor of North Carolina, 1941-1945; resumed practice in 1945 under name of J. M. Broughton (with C. Woodrow Teague as associate). He was nominated as United States Senator from North Carolina in Democratic primary held on May 29, 1948.

He is member of the Wake County Bar, North Carolina Bar, and American Bar Associations.

He married Miss Alice Willson of Raleigh on December 15, 1916. They have four children: Alice Willson; J. Melville, Jr.; Robert Bain; Woodson.

Residence: 929 Holt Drive, Raleigh, North Carolina.

Office Address: 842 Insurance Building, Raleigh, North Carolina.

ROBERT H. KELLEY

Robert H. Kelley was born in Houston, Texas, on July 25, 1888; son of Robert Emmet and Maria Louisa (Hamilton).

He graduated from the Catholic University of America, Washington, degree of A.B. 1908; LL.B. University of Texas, 1910; LL.D St. Edwards University, Austin, Texas, 1936. He was admitted Texas bar in 1910.

He was associated with firm Andrews, Ball & Streetman, Houston and successor firms, 1910-18; member of firm Andrews, Streetman, Logue & Mobley; Andrews, Kelley, Kurth & Campbell, 1919-46; Kelley, Lockett & Lockett since February 1, 1946; general attorney Missouri Pacific Line since 1925; director Union National Bank of Houston, various companies of Missouri Pacific System; Houston Belt & Terminal Railway Company. He was awarded order of Knight of Holy Sepulchre, 1937.

He is member of the American, Texas, and Harris County Bar Associations; Beta Theta Pi, Phi Delta Phi. Democrat. Catholic. Club: Houston County, Houston. He was former member of Alien Enemy Hearing Board, Southern District of Texas.

He married Mary Elisabeth Young, on October 11, 1911; children: Robert Hamilton (deceased); Mary Anne (Mrs. C. E. Ryan); Mary Elisabeth (Mrs. David Johnston); Frank Andrews.

Residence: 2516 Commonwealth Avenue, Houston 6, Texas.

Office Address: Gulf Building, Houston 2, Texas.

LEONARD MAYHEW DAGGETT

Leonard Mayhew Daggett, son of David Lewis and Margaret Donaldson (Gibbons), was born at New Haven, Connecticut, on November 23, 1863.

He attended Yale University securing degree of B.A. in 1884 and an LL.B. in 1887. He was admitted to the bar at New Haven, Connecticut in 1887.

He was associated with Henry C. White, 1888-1913; 1913-1934, Bristol & White; 1934 to present time, Daggett & Hooker (Thomas Hooker deceased 1936).

He was instructor of law of Wills Yale Law School, 1894 to 1910; Judge Advocate General on Staff of Governor Coffin, Connecticut, 1896-97; corporation counsel City of New Haven, 1901-1908; director Second National Bank of New Haven, 1915-1946; trustee, New Haven Savings Bank, 1922-1946; chairman, District Draft Exemption Board, 2nd District of Connecticut, World War I; Government Appeal Agent, World War II. He is member of Proprietors Committee of Common and Undivided Lands of New Haven (New Haven Green); in 1916 he was appointed by the United States Court one of five trustees of stock of the Connecticut Company (Trolley Lines); served as director until 1936.

He is member American Bar Association, American Law Institute; New Haven Colony Historical Society, director. He is member of the Quinnipiack Club; Graduates Club New Haven; University Club (New York); Dissenters Club (Literary); Mountain Lake Club (Florida).

He married Eleanor E. Cutler at New Haven, Connecticut, on February 17, 1906.

Residence: 60 Wall Street, New Haven, Connecticut.

Office Address: 205 Church Street, New Haven, Connecticut.

HIRAM M. DOW

Hiram M. Dow was born in Catulla, Texas, on April 21, 1885; to James Leslie and Mary (Neatherlin).

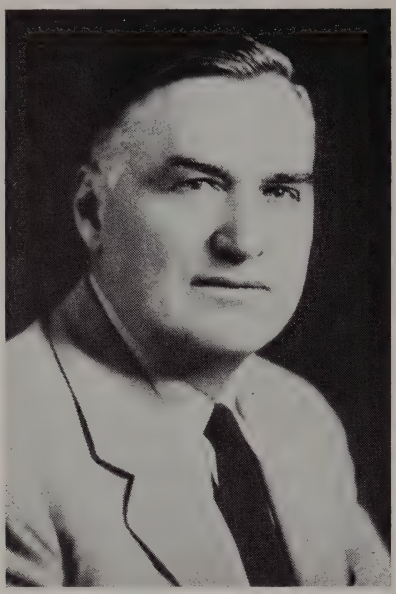

He attended the New Mexico Military Institute, graduating in 1905; he attended Washington and Lee University with degree of LL.B. He was admitted to bar in Roswell, New Mexico, in April 1908.

He was a member of the firms: Reid, Hervey, Dow & Hill; Hervey, Dow, Hill & Hinkle; Hervey, Dow & Hinkle.

He practiced law in New Mexico; has handled every type of case from the trickeries of bootleggers in his early days as city attorney of Roswell to arguments before the United States Supreme Court in cases involving oil and gas rights to thousands of acres of public lands.

He is member of the Phi Kappa Psi, Phi Delta Phi, legal fraternity and Theta Nu Upsilon. He was president of New Mexico Bar Association; president of the Board of Bar Commissioners of New Mexico, and for many years a member of the Board of Bar Examiners for the state; president of the Board of Regents of New Mexico Military Institute; appointed member of the Board of Regents N.M.M.I., 1920; president of the Board for last 12 years.

He married Ella Lea Bedell, on August 8, 1913; one child, Dorothy Lea. For recreation, Mr. Dow and family go down to his ranch near Guadalupe Mountains in Carlsbad Caverns National Park, where he raises fine horses and white-faced cattle.

Residence: 612 North Lea Avenue, Roswell, New Mexico.

Office Address: J. P. White Building, Roswell, New Mexico.

CHARLES ALLAN HART

Charles Allan Hart was born in Nova Scotia, Canada, on January 9, 1880.

He was admitted to the bar of Minnesota in 1903. He had his preparatory education in the public schools at St. Paul; his legal education at the St. Paul College of Law, he secured the LL.B. degree.

He is a member of the Multnomah County, Oregon State and and American Bar Associations.

Offices: Yeon Building, Portland, Oregon.

JAMES E. DUFFY

James E. Duffy was born at Ann Arbor, Michigan, January 10, 1867; the son of Edward and Margaret A. (Hughes).

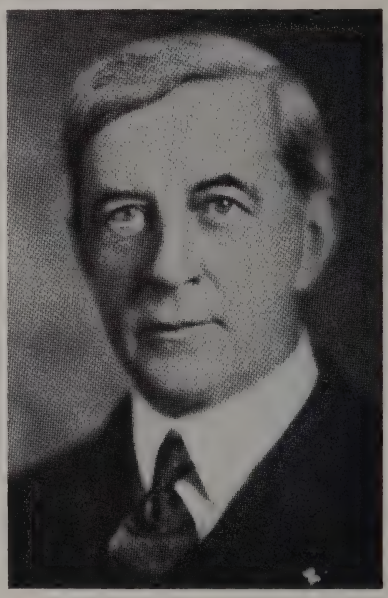

Attended Ann Arbor High School; and is a graduate of University of Michigan, receiving the B.L. degree in 1890, LL.B. (law) degree in 1892, and the A.M. (honorary) degree in 1921, and was admitted to the Michigan bar in June, 1892.

From 1900 to 1907, Mr. Duffy was a member of the law firm of McDonnel & Duffy, at Bay City, Michigan; firm of Weadock & Duffy from 1907 to 1917; individual practice from 1917 to 1927; and firm of Duffy & Duffy since 1927. He was city attorney of Bay City, 1897-99; member of State Board of Law Examiners, 1921-26; member of Board of Trustees of Bay City Public Library since 1901; and member of Board in Control of Athletics of University of Michigan since 1916.

Mr. Duffy is member of the Bay County Bar Association; State Bar of Michigan (president, 1930); American Bar Association; University Club of Detroit; Detroit Club (Detroit, Michigan); Bay City Country Club; Saginaw Bay Yacht Club; and Chi Psi fraternity.

Married May A. Young, on February 15, 1900. They have two sons: James E., Jr., born March 18, 1902; and George Y., born January 28, 1913.

Residence at 1611 Center Avenue, Bay City, Michigan.

Offices at 304-305 Bay City Bank Building, Bay City, Michigan.

HONORABLE MARVIN ROOD DYE

Honorable Marvin Rood Dye was born in Forestville, Chautauqua County, New York, on July 12, 1895; the son of Daniel A. and Jennie (Marvin).

He received his education at the Forestville Free Academy and Cornell University, graduating from the latter with the degree of LL.B. in 1917.

Judge Dye was admitted to the New York State bar at Rochester, New York, in May, 1920, and became associated with Ernest C. Whitbeck in the general practice of law, later forming a partnership under the firm name of Whitbeck & Dye. He served as Monroe County attorney in the year 1934-35. Judge Dye was appointed judge of the Court of Claims on November 11, 1940, by Governor Herbert H. Lehman, to succeed Honorable Milton E. Gibbs, who died in August, 1940.

Member of the Third Presbyterian Church; Zetland Lodge F. & A. M.; Delta Theta Phi fraternity; Rochester Chamber of Commerce; Cornell Club of Rochester and New York City; and the Rochester Bar Association.

Judge Dye attended the first Officers' Training Camp at Madison Barracks in 1917, received a commission in the United States Army, and was assigned to the 49th Infantry. He served overseas and resigned his commission as first lieutenant in April, 1920. He has been active in the American Legion since its organization and has served as Post Commander of Doty-Magill Post.

He was married to Miriam Kelley of Wyoming, New York, in June, 1918. They have three children.

JOHN D. BLACK

John D. Black was born in Jefferson County, Wisconsin, June 6, 1883; son of Robert and Margaret (Scott).

He graduated from Normal School, Oshkosh, Wisconsin, 1905; B.A.; University of Wisconsin, 1909, M.A. 1910, Ph.D. 1918.

He was teacher of high school of Rice Lake, Wisconsin, 1905; instructor of rhetoric, Western Reserve University, 1910-11; instructor and assistant professor of rhetoric, Michigan College of Mines, 1911-15; instructor of economics, University of Wisconsin, 1917-18; professor agriculture economics, University of Minnesota, 1918-21; professor economics, Harvard, since 1927; chief economist, Federal Farm Board, 1931-32; consulting specialist, Bureau of Agriculture; economics, United States Department of Agriculture, 1922; chairman, Advisory Committee on Agriculture; Social Science Research Council, 1930-33; War Food Administration, 1943; Tennessee Valley Authority since 1940.

He married Nina Van Steenberg, June 23, 1917; children: John Donald (deceased), Guy, Margaret, Allan.

Residence: 12 Lambert Street, Belmont, Massachusetts.

HARRY DAILY

Harry Daily was born at Fort Smith, Arkansas, on August 26, 1886; son of John Calhoun and Jane Eliza (Lanigan).

He attended Stanford University, with degree of A.B., 1907; studied law same university. He was admitted to the bar of Arkansas, 1907, and since practiced at Fort Smith.

He was senior partner Daily & Woods; city attorney, Fort Smith, 1913-17; attorney for First National Bank since 1917, Merchants National Bank since 1925; director Ballman-Cummings Furniture Company, Arkansas Valley Trust Company. He is member of Board of Directors for Fort Smith School Districts, 1918-22; Chamber of Commerce, 1919-25; member of Arkansas State Board of Education, 1925-26.

He was member of the American, Arkansas State (president, 1931-32) Bar Associations. Fraternities: Phi Beta Kappa, Phi Delta Phi, Delta Upsilon. Democrat. Episcopalian. Elk. He contributed articles to law publications.

He married May Speer, November 1, 1911; children: John Speer, Agnes May (deceased), Jane.

Residence: 1005 Adelaide Avenue, Fort Smith, Arkansas.

Office Address: Merchants National Bank Building, Fort Smith, Arkansas.

RANDOLPH BARTON, JR.

Randolph Barton, Jr., was born in Baltimore, Maryland, on December 12, 1871, son of Randolph Barton and Agnes Priscilla (Kirkland).

He attended the Johns Hopkins University securing degree of A.B. in 1891; law degree at University of Maryland in 1893. He was admitted to bar in Baltimore, Maryland, May 1893.

He is associated with firm of Barton, Wilmer, Bramble, Addison & Semans.

He was married on June 10, 1902; he has five children, and eight grandchildren.

Residence: 9 St. Martins Road, Baltimore 18, Maryland.

Office Address: 806 Mercantile Trust Building, Baltimore 2, Maryland.

LOUIS ELIOT WYMAN

Louis Eliot Wyman, son of Louis A. and Edith Estelle (Merriam), was born in Lynn, Massachusetts, on August 2, 1878.

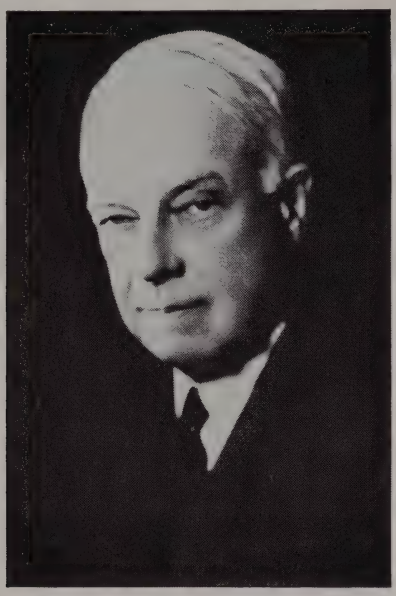

He graduated from Harvard University in 1900 with degree of A.B.; Harvard Law School, LL.B. 1902. He was admitted to the bar of Massachusetts on February 2, 1902; New Hampshire, December, 1902, bar.

He was associated with firm Taggart, Tuttle, Burroughs & Wyman & Starr; Wyman, Starr, Booth, Wadleigh & Langdell.

He is member of the Manchester County, Bald Beak Country Clubs; Ancient & Honorable Artillery Company; American Bar (Board of Governors, 1936-39), and New Hampshire Bar (president, 1927-28) Associations. He belongs to Rotary Club of Manchester (president, 1943).

He married Alice S. Crosby, June 1, 1904 and in 1933 married Dorothy L. Brooks. He has three children: Eliot U., Esther M. (Nichols), Louis C.

Residence: 44 Clarke Street, Manchester, New Hampshire.

Office Address: 45 Market Street, Manchester, New Hampshire.

GEORGE B. CASE

George B. Case was born in Kansas City, Missouri, on June 9, 1872.

He was educated in the public schools, Kansas City, Phillips Academy, Andover, Massachusetts; graduating Yale University with degree of B.A. 1894; legal education Columbia Law School, LL.B. He was admitted to bar, 1897, New York.

He is member of the New York County Lawyers Association, Association Bar City of New York; New York State and American Bar Associations.

He is associated with firm: White & Case, was located at 14 Wall Street, New York, New York.

HOWARD ELLIS

Howard Ellis was born in Washington Court House, Ohio, son of Daniel Webster and Sarah Alice (Rowe), on January 15, 1892.

He attended University of Chicago, securing degree of LL.B. in 1914; J.D. degree from University of Chicago Law School in 1915. He was admitted to the bar of Illinois, 1915.

He practices law with firm of Kirkland, Fleming, Green, Martin & Ellis.

He is a member of the Chicago, Illinois State and American Bar Associations; the Law Club of Chicago; Phi Beta Kappa and Delta Chi; he is a Mason; he belongs to the Tavern, Racquet and Chicago Golf Clubs.

He married Maude Martin on June 26, 1920.

Residence: 900 North Michigan Avenue, Chicago 2, Illinois.

Office Address: 33 North La Salle Street, Chicago 2, Illinois.

HARRY MELTON FENNEMORE

Harry Melton Fennemore was born in Beaver, Utah, on February 23, 1878; son of James and Emma (Stoddard). Now deceased.

He secured his preparatory education in the public schools of Utah; his legal education in a law office. He was admitted to the bar of Utah in 1900.

He was associated with the firms: Chalmers, Stahl, Fennemore & Longan, 1915-27; Chalmers, Fennemore & Nairn, 1927-36; until the time of his death with Fennemore, Craig, Allen & Bledsoe, from 1936.

He was member of the American Bar; State Bar of Arizona and California. The clubs: Arizona, Phoenix Country, Jonathan (Los Angeles).

He married Lulu Mathews in July, 1903. They had three children: Richard, John and Betty Fennemore Krause.

JESSE H. STEINHART

Jesse H. Steinhart, son of William and Louise (D'Allemand), was born at San Francisco, California, on May 11, 1881.

He attended the public grammar and high schools at San Francisco, California; entered University of California in 1897 and graduated in 1901 with the degree of B.A.; then graduated from Hastings College of Law in 1903 with the degree of LL.B.

Mr. Steinhart was admitted to the California bar in 1903, and entered into the general practice of law at San Francisco, where he has always remained; now senior member of the firm of Jesse H. Steinhart. He served as first assistant city attorney of San Francisco for eight years.

Member of the San Francisco Bar Association, State Bar of California, American Bar Association; Los Altos Country Club.

He married Amy Henry Sussman in 1914 (deceased, 1932); two children: Louise (Mrs. Henry A. Loeb) and John Henry. Married Genevieve Tully, 1939.

Residence: 2212 Vallejo Street, San Francisco, California.

Offices: 111 Sutter Building, San Francisco, California.

FRANK JONES SULLOWAY

Frank Jones Sulloway, son of Alvah W. and Susan K. (Daniell), was born in Franklin, New Hampshire.

He attended Harvard University, securing degree of A.B. in 1905 and LL.B. in 1907. He was admitted to the bar of Massachusetts in 1906; in 1911 to the New Hampshire bar.

He was associated with firms: Streeter, Demond & Woodworth, 1912; Streeter, Demond, Woodworth & Sulloway, 1915; Demond, Woodworth & Sulloway, 1920; Sulloway, Piper-Jones Hollis & Godfrey, 1940.

He is a member of the American Bar and New Hampshire Bar (president, 1948-49) Associations. He was N.H. chairman of first Red Cross roll call, 1917; National War Fund Campaign, 1943; Navy Relief Society Campaign, 1942; New Hampshire Republican Finance Committee, 1937-1949; member of Republican National Committee, 1944-1948; president of Union Trust Company at Concord, New Hampshire.

He married Margaret Thayer in 1913; they have three children: Gretchen, born October 19, 1914 (deceased); Alvah W., November 25, 1915; Faith T., born October 17, 1920.

Residence: 115 School Street, Concord, New Hampshire.

Office Address: 3 Capitol Street, Concord, New Hampshire.

EDWARD J. O'MARA

Edward J. O'Mara was born in Jersey City on May 6, 1897; the eldest son of Walter and Margaret (Bailey).

He was educated at St. Peter's Preparatory School, Jersey City, New Jersey, and Fordham University, where he received his Bachelor of Arts degree in 1919. He studied law at Fordham Law School, graduating as the honor man in the class of 1922, received the degree of Bachelor of Laws. Admitted to the New Jersey bar as an attorney at the February term, 1922, and as a counsellor at the March term, 1925.

Mr. O'Mara has been actively engaged in the practice of law in Jersey City since 1926, and is a member of the firm of Wall, Haight, Carey and Hartpence.

He served on the faculty of Fordham Law School from 1924 to 1929.

During the World War he served in the United States Navy.

He is a member of Hudson County (past president), New Jersey State, and American Bar Associations.

On April 2, 1923, Mr. O'Mara married Margaret K. McOsker of Jersey City, and they have three sons and three daughters.

Office: 15 Exchange Place, Jersey City, New Jersey.

FRED SAMUEL BALL, JR.

Fred Samuel Ball, Jr., was born in Montgomery, Alabama, on October 2, 1896; his parents were Fred S. and Florence (Richardson).

He attended Princeton University, securing a War Certificate in 1918; later graduated from Emory in 1922 with degree of LL.B. He was admitted to the bar of Alabama at Montgomery in 1922.

He is with the firm Ball & Ball. Office address: 719 First National Bank Building, Montgomery, Alabama.

He is member of Beauvior Country, Montgomery Executive, Clubs. He belongs to the Phi Delta Theta, Phi Delta Phi (legal) fraternities. He is a member of the Montgomery Bar, Alabama State Bar and American Bar Associations; he also belongs to the International Association of Insurance Council. He belongs to the Trinity Presbyterian Church.

He married Caroline Davidson; they have four children: Caroline Davidson; Lee Richardson; Jane St. Clair; Theda Clark.

Residence: 1440 South Court Street, Montgomery, Alabama.

TAPPAN GREGORY

Tappan Gregory was born in Madison, Wisconsin, August 29, 1886; son of Stephen Strong and Janet Macindoe (Tappan).

He graduated from Chicago Latin School, 1906; A.B. Yale, 1910; LL.B. Northwestern University, 1912. He was admitted to Illinois bar, 1912.

He practiced in Chicago with firm: Gregory, Gilruth & Hunter; served as 1st lieutenant, 313th Field Artillery, United States Army, 1917-19; with A.E.F., 1918-19. He was member of Committee on Character and Fitness, First Appellate Court, 1936-41; (chairman, 1940-41); member of Illinios State Board Law Examiners; coordinator of Government Appeal Agents, Cook County, Illinois, under Selective Training and Service Act, 1940-44; collaborator United States Bureau of Biological Survey, 1937-40; consultor to United States Delegate to United Nations Conference on International Organization, San Francisco, 1945. He attended Nuremberg trial on Nazi leaders on invitational order of War Department, as observer representing American Bar Association, 1946; member of Board of Trustees, Strawn Legal Research Foundation.

He is member of the American Association (chairman, House of Delegates, 1944-46), chairman, Committee on War Work, 1942-44; member of Board of Editors Journal, 1943-44; Illinois State Bar Association (president, 1945-46); Chicago Bar Association (president, 1939-40); Izaak Walton League America (National president, 1940-42); American Judicature Society (member of Board of Directors); American Law Institute National Conference Bar Examiners (executive committee); American Legion, Psi Upsilon, Phi Delta Phi. Democrat. Episcopalian. Clubs: Law (president), Legal (honorary), Chicago Literary, University, Commercial, Cliff Dwellers (Chicago), Lawyers (New York). Author: "Deer at Night in the North Woods," 1930; "Mammals of the Chicago Region," 1936; "Eyes in the Night," 1939.

Residence: Box 57, Northfield, Illinois.

Office Address: 105 South La Salle Street, Chicago 3, Illinois.

ALLEN WARDWELL

Allen Wardwell was born October 4, 1873, at New York City, New York; the son of Thomas and Elizabeth (Lanterman).

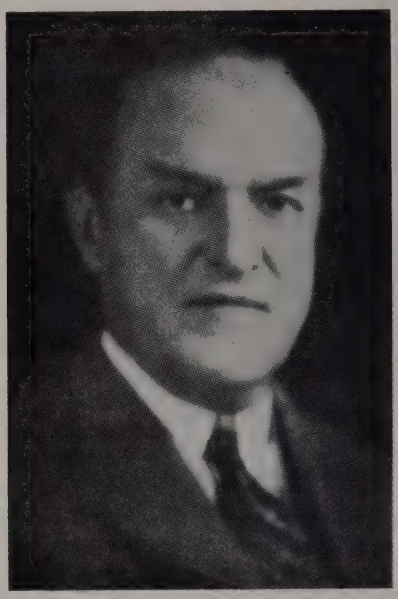

He received his preliminary education at the Cutler School; his preparatory education at Yale University, graduating with the A.B. degree in 1895; and his legal education at Harvard University, receiving his LL.B. degree in 1898; member of the Psi Upsilon, Scroll and Key, and Phi Delta Phi fraternities (Harvard).

Mr. Wardwell is a member of the law firm of Davis, Polk, Wardwell, Sunderland & Kiendl, formerly the firm of Stetson, Jennings & Russell. He is vice-president of the New York Post Graduate Medical School and Hospital, and chairman of the board of the Julliard School of Music; and trustee of Greenwich Savings Bank. His law offices are at 15 Broad Street, New York City, New York.

From 1917 to 1918, Mr. Wardwell served as major with the American Red Cross in Russia.

Member of the Bar Association of the City of New York, New York State Bar Association, County Lawyers' Association; and the following clubs: Century, University, Yale, Harvard (Boston, Massachusetts), Graduate (New Haven) and Rockaway Hunting. He is an Episcopalian and a Democrat; finds recreation in tennis and travel.

Mr. Wardwell married Helen Rogers, of Lawrence, Long Island, New York, on October 14, 1903. They have one son, Edward Rogers, and one daughter, Clarissa W. Pell. They have residences at Lawrence, Long Island, New York, and at 1021 Park Avenue, New York City, New York.

WILLIS SMITH

Willis Smith was born in Norfolk, Virginia, on December 19, 1887; son of Willis and Mary Shaw (Creecy).

He graduated from Atlantic Collegiate Institute, at Elizabeth City, North Carolina, in 1905; A.B. Trinty College (now Duke University), 1910; law school Duke University, 1912; he was admitted to the North Carolina bar in 1912.

He began practice with Colonel John W. Hinsdale at Raleigh; practiced alone, 1913; with William B. Duncan, 1915-18; R. C. Maxwell, 1922-24; Colonel W. T. Joyner, 1926-32; now member of the Smith, Leach & Anderson firm.

Mr. Smith served in United States Army, Fortress Monroe, Virginia, July—November 1918; inheritance tax attorney, North Carolina, 1915-20; member of the House of Representatives, 1927-29-31 (speaker of House, 1931); chairman Democratic State Convention, Chicago, 1914. He was member of the Committee preparing rules for use in Federal Courts in North Carolina in 1933; member of the Federal Judicial Conference, 4th Circuit. He is director of the Occidental Life Insurance Company, Royal Cotton Mill Company, Ocean Ridge Company, Dexdale North Carolina Company. He is member of Board of Trustees, Patrick Henry Memorial Foundation, National Probation Association.

He is member of the American Bar Association (general council, 1935-36) state delegate 1936-39; board of governors, 1941-44; president, 1945-46; observer, Nuremberg Trial, 1946; North Carolina State (president, 1941-42); Wake County (president, 1943-44); 7th Judicial District Bar Association; American Legislators Association (member board of managers, 1932-33); American Law Institute; American Counsel Association, American Judicature Society; International Association Insurance Counsel (member executive committee, 1938-41, president, 1941-43); American Legion (chairman, Child Welfare Department of N. C., 1930-32); Society of Forth and Eight, Sigma Phi Epsilon, Omicron Delta Kappa, Phi Delta Kappa, Phi Delta Phi, Order of Coif. He is a Democrat and is a Methodist. Clubs: Lawyers, University (of New York), Kiwanis, Carolina Country, Dunes.

He married Anna Lee, on April 30, 1919; children: Willis, Lee Creecy, Alton Battle, Anna Lee.

Residence: 2300 Country Club Drive, Raleigh, North Carolina.

Office Address: Security Bank Building, Raleigh, North Carolina.

ELISHA HANSON

Elisha Hanson was born in Macon, Missouri, in October 5, 1888; son of Elisha Adams and Jane Miriam (Dimmick).

He was educated at New York at the Owego Free Academy, 1902-1906; Bradley Institute, Peoria, Illinois, 1907-07; Cornell University, 1910-1911; George Washington University, 1921-24).

He was reporter of Peoria Journal, 1907-10; clerk of Document Room, House of Representatives, Washington, D. C., 1911-13; Washington correspondent Lee Syndicate, 1912-14; assistant Washington correspondent Chicago Tribune, 1913-17; secretary to Senator Medill McCormick, 1917-22. He was admitted to the Washington, D. C., bar in 1924 and practiced since as member of firm of Hanson, Lovett & Dale; trustee and counsel, National Geographic Society; counsel of American Chemical Society.

He is member of the American Bar Association; District of Columbia Bar Association; Gamma Eta Gamma, Seal and Serpent. Republican; Mason. Clubs: National Press, Chevy Chase, Burning Tree, Blue Ridge Rod & Gun, National Capital Field Trial, Maryland Jockey, Eastern Fantail, American Oriental Frill, Irish Setter of America.

He married Beatrice Marie Kurtz November 12, 1912 (divorced); children: Kurtz McRoberts, Arthur Briggs, William Vernon.

Residence: 4901 Old Georgetown Road, Bethesda, 14, Maryland.

Office Address: 729 15th Street N.W., Washington 5, D. C.

JAMES M. HERVEY

James M. Hervey was born at Stephensville, Texas, on July 4, 1874; son of Austin Flint and Emily (Davidson).

He was student at Goss Military Academy, Roswell, New Mexico, 1892-94; Albion (Michigan) College, 1894-96; LL.B., University of Michigan, 1899; he was admitted to bar of New Mexico, 1900.

He was district attorney, 5th Judicial District, 1903-07; attorney general of New Mexico, 1907-09; special advisor to the Governor, 1918; member of Hervey, Dow, Hill & Hinkle since 1926.

He was first president of State of New Mexico Board of Bar Commissioners, 1927. He is member of the American Bar and New Mexico Bar Associations.

He married Nettie J. Hill on March 8, 1900; children: James Andrew, Ruth (Mrs. James W. Lomax); Virginia (Mrs. E. F. Egleston).

Residence: 2 Park Road, Roswell, New Mexico.

Office Address: J. P. White Building, Roswell, New Mexico.

JOSEPH EDWARD DAVIES

Joseph Edward Davies was born in Watertown, Wisconsin, November 29, 1876; son of Edward and Rachael (Paynter).

He attended University of Wisconsin obtaining degree of A.B. in 1898; LL.B. in 1901; LL.D. in 1941; Ph.D. Presbyterian College of South Carolina, 1937; Ph.D. University of Brussels, 1939; LL.D. Indiana University, 1942; D. Litt. Rollins College, Florida, 1944; D. Sc. Clarkson College of Tech., 1945; LL.D. University of Wales, Cardiff, 1946. He was admitted to the Wisconsin bar, 1901.

He was in practice in Wisconsin, 1902-13; Washington, D. C., 1918-36; resumed practice, 1941. He was State Attorney, 1902-06; past secretary and Wisconsin member of the Democratic National Committee; chairman of Western Headquarters, Democratic campaign, Chicago, 1912. Commissioner of Corporations, United States, 1913-15; ex-officio member of War Industries Board; chairman Federal Trade Committee, 1915-16; nominated candidate United States Senate, March, 1918. Ambassador to the U.S.S.R., 1936-38; Ambassador to Belgium, 1938-40. Assistant to Secretary of State on War Emergency Problems, 1940-41. Special Envoy and Ambassador to London, 1945; Advisor to President at Potsdam Conference, Berlin, 1945. He was awarded Medal of Merit (highest civilian decoration of United States) 1946; also decorations of highest order by governments of Greece, Belgium, Yugoslavia, Luxembourg, Santo Domingo, U.S.S.R.

He is member of Phi Beta Kappa, Delta Upsilon and Sigma Delta Chi fraternities. He was vice-president of Honor Society of Cymmrodion for the Encouragement of Art, Literature and Science of Wales (England); Congregationalist. Clubs: Metropolitan, Chevy Chase, Capitol Yacht (Washington, D. C.); Burning Tree Golf (Bethesda, Maryland); The River, New York Yacht (New York); Cedar Creek; Piping Rock (Locust Valley, New York); Everglades, Bath & Tennis; Palm Beach Country; Gulf Stream. Author: "Mission to Moscow," and other publications.

He married Emlen Knight, September 10, 1902; children: Eleanor (Mrs. Millard Tydings), Rahel (Mrs. Burdette M. Fitch), Emlen Knight (Mrs. Robert Grosjean); married the second time to Marjorie Post, December 15, 1935.

Residence: 3029 Klingle Road, Washington, D. C.

Office Address: 815 15th Street, N.W., Washington, D. C.

EDWARD J. B. SCHUBRING

Edward J. B. Schubring was born on November 18, 1878, in the town of Troy, Sauk County, Wisconsin; the son of Herman and Marie (Kruger) Schubring.

Educated in the public schools and received a B.L. degree in 1901, from the University of Wisconsin; LL.B., 1903. He was admitted to the practice of law in 1903.

Mr. Schubring is an attorney in important water power and public utility litigation; attorney for Miami Conservancy District of Dayton, Ohio, in its flowage prevention program, involving expenditures in excess of $35,000,000.

He is a Mason; belongs to the Madison Club, University Club, Maple Bluff Golf Club (Madison, Wisconsin); Lake Placid Club (Lake Placid, New York); Annandale Golf Club (Pasadena, California).

Interested in civic affairs and president of the Madison General Hospital Association since 1918, which operates a non-profit hospital of 185 beds.

Hobbies are golf and mountaineering.

Married to Selman Langenham in 1903.

Maintains his residence 210 North Pinckney Street, Madison, Wisconsin and Lake Placid Club, Lake Placid, New York.

Offices: 122 West Washington Avenue, Madison, Wisconsin.

ALLEN LAWRENCE CHICKERING

Allen Lawrence Chickering was born September 20, 1877, at Oakland, California; son of William Henry and Caroline Amelia (Clapp). Received an A.B. degree from University of California in 1898 and an LL.B. degree in 1901; studied law at Harvard, 1898-1900.

Mr. Chickering has practiced law at San Francisco, California, since 1901. He is a member of the firm of Chickering & Gregory. He was a member of the general executive board of all Liberty Loan drives, 12th Federal Reserve District, during World War. Trustee of Hastings College of the Law, San Francisco.

Married Alma H. Sherman on May 19, 1903. Children: Mary C. (Mrs. Harold R. Erdman); Allen L.; Wiliam W. (deceased); Sherman; and William H. (killed in action, Lingayen Gulf, P.I., January 6, 1945).

Member of the American and San Franciscco Bar Associations, Association Bar of City of New York; Delta Kappa Epsilon and Phi Delta Phi fraternities; and the following clubs: Pacific-Union, Commercial (San Francisco); Harvard and Lawyers (New York). Republican.

Home: 11 Sierra Avenue, Piedmont 11, California.

Office: 111 Sutter Street, San Francisco 4, California.

THOMAS BOWEN HILL, JR.

Thomas Bowen Hill Jr., was born at Montgomery, Alabama, on November 11, 1903; son of Thomas Bowen and Lida Tunstall (Inge).

He attended University of Alabama, securing degrees: A.B. in 1922 and LL.B. degree in 1924. He was admitted to bar at Montgomery, Alabama, on June 19, 1924.

He entered general practice of law with firms: Thomas B. Hill, Jr., 1924-31; Thomas B. Hill, Jr. & William Inge Hill, 1931-47; later on, July 1, 1947, to present date, the firm of Hill, Hill, Stovall & Carter.

He is member of Phi Beta Kappa and Phi Alpha Delta fraternities. He is member of the Montgomery County Bar (president, 1933), Alabama State Bar, and the American Bar Associations. He is vice-chairman of board of directors of Union Bank & Trust Company; member of the board of directors of Montgomery Chamber of Commerce, also of All-States Life Insurance Company and Montgomery Country Club.

He was married on September 22, 1925, to Mildred Ellen Abrams. They have four children: Thomas Bowen III; Mildred Inge; Luther Abrams; William Inge II.

Residence: 406 Fairview Avenue, Montgomery, Alabama.

Office address: Hill Building, Montgomery, Alabama.

HONORABLE JAMES ROBERT DAVIS

Honorable James Robert Davis was born in Nashville, Tennessee, on February 21, 1873; son of William and Catherine (Barr).

He attended the public schools and St. Joseph's College at Galveston, Texas; St. Mary's College, San Antonio, Texas; secured Doctor of Laws at St. Edwards College, Austin, Texas (honorary); studied law in office of Houston Bros. He was admitted to the bar in October, 1904

He was associated with firms: Houston, Boyle, Storey & Davis; Terrell, Davis, Huff & McMillan; Terrell, Davis, Hall & McMillan; Terrell, Davis, Hall & Clemens; Davis, Hall, Clemens & Knight. He was county judge, Bexar County, Texas, 1912-1920.

He is member of the San Antonio and American Bar Associations; State Bar of Texas. He is member of the Elks (life), San Antonio Lodge 216; also Knights of Columbus, San Antonio.

He married Sallie Sewall Culpepper of Houston, Texas, on December 5, 1900. They have three children: William Culpepper; Katherine Sewall (Mrs. R. J. Garza); James Jackson.

Residence: 702 West French Place, San Antonio, Texas.

Office Address: 901 South Texas Building, San Antonio, Texas.

HONORABLE FRED L. WILLIAMS

Honorable Fred L. Williams was born in Fincastle, Indiana, on May 31, 1879; son of James Crittenden and Mary Alice (Bridges).

He graduated from De Pauw University, Greencastle, Indiana, 1902 with degree of Ph.B. He was student of Indiana Law School, Indianapolis, 1902-03; he began practice at Joplin, Missouri, 1903.

He was appointed Supreme Court Commissioner by the Supreme Court of Missouri, January 1, 1913 and re-appointed, April, 1915; associate justice, Supreme Court of Missouri, 1917-21; now member of Williams, O'Bryen & Schlafly, St. Louis. He is member of the Democratic party.

He married Mary Ethel Jones on June 20, 1906.

Residence: 24 Cornell Avenue, St. Louis, Missouri.

Office Address: Boat Men's Bank Building, St. Louis, Missouri.

CHARLES S. WILCOX

Charles S. Wilcox was born in the city of Rochester, New York, on November 22, 1901; son of Albert H. and Ida L. (Saxton).

His early education was received in the Rochester public schools; his preparatory education at Amherst College, graduating in 1923 with the degree of A.B., and from Harvard Law School in 1926 with the degree of LL.B. He was admitted to the New York bar in March 1927.

Mr. Wilcox has been associated with the law firm of Harris, Beach, Keating, Wilcox & Dale since 1929, and has been a member of the firm since 1930. He served as assistant district attorney in 1928 and 1929. His offices are at 5 South Fitzhugh Street, Rochester, New York.

He is a member of the Rochester, New York State, and American Bar Associations; Delta Upsilon (college) fraternity; University Club, Genesee Valley Club and the Country Club of Rochester.

In the year 1928, Mr. Wilcox was married to Frances M. Greene. They are the parents of three children: Philip A., born 1931; Michael C., born in 1933; and Susan E., born in 1935. Their home is on Washington Road, Pittsford, New York.

ARTHUR W. CUPLER

Arthur W. Cupler was born in Bradford, Pennsylvania, July 31, 1881.

He was educated in public schools, Chicago; legal education Chicago-Kent College of Law, LL.B., 1905. He was admitted to bar, 1905, Illinois; 1906, North Dakota.

He is member of the Cass County, North Dakota State (president, 1925), and American Bar Associations.

He is associated with firm: Cupler, Stambaugh & Tenneson, with offices: 63 Broadway, Fargo, North Dakota.

ALBERT W. TRICE

Albert W. Trice was born in Nettleton, Mississippi, on September 15, 1895.

He was educated in the public schools, of Hugo, Oklahoma, University of Oklahoma; legal education, private study, law office. He was admitted to the bar, 1916, Oklahoma.

He was clerk of the District Court of Choctaw County, 1919-23. He is member of the Oklahoma State (member of Board of Governors, 1933-34, Integrated Bar Act, president, 1944), and American (member of House of Delegates from Oklahoma, 1942-44; Committee of Judicial Selection, 1937-42; State Delegate, 1946-49) Bar Associations.

He is associated with firm: Busby, Harrell & Trice, located at the First National Bank of Ada, Oklahoma.

PAUL H. RAY

Paul H. Ray, son of William A. and Minerva (Hinckley), was born in Deseret, Utah, on February 6, 1893.

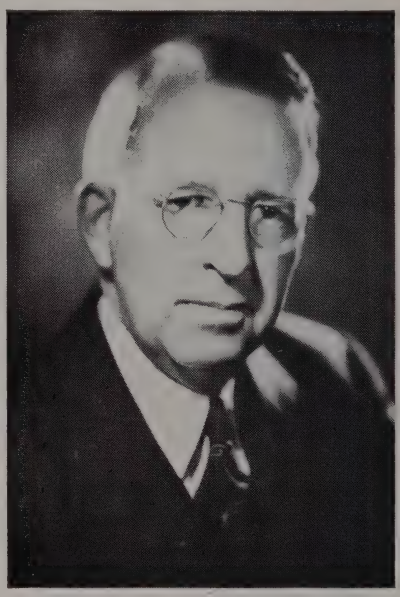

He attended University of Utah, securing degree A.B. in 1914; the degree LL.B. from Georgetown University, 1917. He was admitted to the Utah bar in 1917.

He was associated with firms: Moyle & Ray, 1919-23; Bagley, Judd & Ray, 1923-1935; Bagley, Judd, Ray & Nebeker, 1935-39; Judd, Ray, Quinney & Nebeker, 1939-45; Ray, Quin ney & Nebeker, 1945 to present time. Offices: 921 Kearns Building, Salt Lake City, Utah.

He is member of the American Law Institute, American Judicature Society, American Bar and Utah Bar Association, also Salt Lake County Bar.

He was married to Helen Owens on December 8, 1917 (deceased in 1947). Children: Jane Ray Aadnesen; Mary Ray Foreman; Pauline Ray Kehlenbeck.

Residence: 1435 Perry Avenue, Salt Lake City, Utah.

EDWARD HARRIS

Edward Harris was born June 19, 1875, at Rochester, New York. He was the son of Edward and Emma Louise (Hall). Deceased.

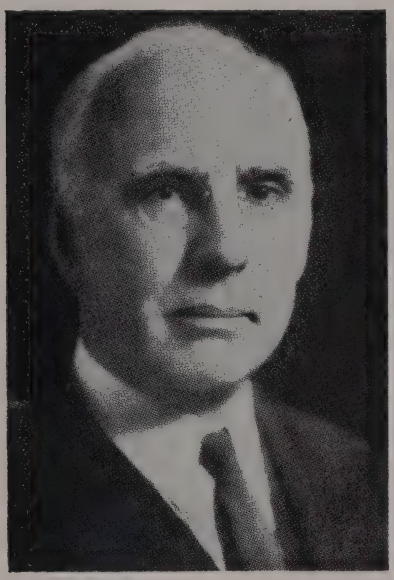

He received his preliminary education at St. Paul's School, Concord, New Hampshire; then studied law at Cornell University, where he received his Bachelor of Laws degree, and was admitted to practice in the state of New York in June, 1900.

In 1905, Mr. Harris became a member of the law firm of Harris & Harris. In 1942 the firm's name was changed to Harris, Beach, Keating, Wilcox & Dale, with offices at 5 South Fitzhugh Street, Rochester, New York.

Mr. Harris served as chairman of the Advisory Board, Second Corps Area; trustee, attorney and vice-president of the Rochester General Hospital, and was director of the Rochcester Hospital Service Corporation.

Member of the American (former trustee), and Rochester (former trustee) Bar Associations; Genesee Valley Club and The Country Club, both of Rochester, New York.

Mr. Harris married Mary Wilder Peck in the year 1902. They had three children: Marjorie (Mrs. Oddeifson), born in 1903; Albert H. (Doctor), born in 1905; and Edward, Jr., born in 1912. The family residence is at 1171 Clover Street, Brighton Station, Rochester, New York.

Mr. Harris died April 9, 1948.

EDWIN W. LAWRENCE

Edwin W. Lawrence was born in Rutland, Vermont, on March 27, 1881; son of George Edwin and Katherine C. (Phalen).

He graduated from Rutland high school, 1897; A.B. University of Vermont, 1901 (Phi Beta Kappa). He was admitted to Vermont bar, 1902.

He has practiced at Rutland, general attorney Rutland R.R. since 1908; practiced with father and B. L. Stafford until former died, 1922; president, Rutland Trust Company; director, Central Vermont Public Service Corporation since 1929; Killington National Service Bank since 1935; president, Palm-Techler & Company, 1925-29; assistant attorney Post Office Department, 1903; Department of Justice, United States, 1905; special assistant to attorney general of United States, 1908; member of State Senate, Vermont, 1923-25; trustee, University of Vermont, 1919-41.

He was president of the Vermont Bar Association, 1923; member of American Bar Association. Republican. Episcopalian.

He married Florence Toby on October 10, 1904.

Residence: Rutland, Vermont.

FORNEY JOHNSTON

Forney Johnston was born in Selma, Alabama, on September 9, 1879; son of Joseph Forney and Theresa Virginia (Hooper).

He obtained degree of M.A. from University of Virginia, 1899; LL.B. from University of Alabama, 1900.

He was senior member of the firm Cabaniss & Johnston; general counsel Seaboard Airline Railway, Washington, D. C., 1920-25; counsel National Association Owners of Railroad Securities, 1918-25; director since 1946, Pullman Inc.; First National Bank of Birmingham; chairman, Board of Trustees of Y. W. C. A. of Birmingham. He drafted basic rate-making principles embodied in Transportation Act of 1920.

He is member of the American, Alabama and Birmingham (president, 1929) Bar Associations; Alpha Tau Omega, Phi Delta Phi. Independent. Democrat. Episcopalian. Club: Mountain Brook. Author: "Legal Aspects of Government Competition;" "Constitutional Aspects of Depression Legislature"; "Principal Aspects of Government Possession of Coal Miners."

He married Clara Vernon Cocke, October 3, 1905; children: Joseph Forney, Paul, Virginia.

Residence: Overton Road, Shades Mountain, Birmingham, Alabama.

Office Address: First National Building, Birmingham, Alabama.

HARRY N. BAETJER

Harry N. Baetjer, son of John George and Mary A. (Koppelman), was born in Baltimore, Maryland.

He was educated at John Hopkins University with degree of A.B.; LL.D. degree from University of Maryland. He was admitted to bar at Baltimore, Maryland, in September 1905. He became a member of the firm of Venable, Baetjer & Howard in 1912 and is a member of that firm at the present time.

He is member of the American Bar, Maryland State Bar and Baltimore City Bar Associations.

He married Katharine Bruce on April 14, 1915, and she died on September 15, 1923. They had four sons: Harry Norman, Jr.; Edward Bruce; Howard Baetjer, II; and Edwin G., II, who was killed during the last war over China.

Residence: Eccleston, Baltimore County, Maryland.

Office Address: 1409 Merchantile Trust Building, Baltimore 2, Maryland.

JULES BLANC MONROE

Jules Blanc Monroe was born in New Orleans, Louisiana, on March 3, 1880; son of Chief Justice Frank Adair and Alice (Blanc) M.

He graduated from Tulane University in 1899 with degree of A.B.; LL.B. 1901. He was admitted to Louisiana bar in 1901 and since practiced in New Orleans.

He is member of the firm of Monroe & Lemann since 1922; general solicitor, New Orleans & Northeastern Railroad Company; general counsel, director Vicksburg, Shreveport & Pacific Railway Company; Alabama & Vicksburg Railway Company; New Orleans Terminal Company; division counsel Southern Railway; counsel and director of Whitney National Bank, New Orleans; counsel, director and seccretary, St. Charles Hotel Company; director Phoenix Development Company, Inc.; Broussard Land Company, Pine Harbor Company; Downmans, Inc.; firm Monroe & Lemann; counsel for New Orleans Cotton Exchange, New Orleans Stock Exchange; Penn Mutual Life Company; Union Central Life Company, Swift Company, etc. During bank crisis of 1933, attorney for New Orleans Clearing House Association; National Credit Corporation; National Credit Association No. 4; 6th Federal Reserve District; local counsel RFC; during Mississippi River flood, 1927, was special counsel Orleans Levee Board.

He is member of the American Law Institute; American Bar Association; Louisiana Bar Association (executive committee, 1916-20) New Orleans Bar Association; Association of Bar City of New York; Association of the I.C.C. Practitioners, Louisiana Society S.A.R., Mayflower Descendants. Clubs: Sigma Chi, Phi Beta Kappa, Omicron Delta Kappa, Pi Gamma Mu, Order of Coif; Alumni Association of Tulane University (ex-president); Boston, New Orleans Country, Recess, Lake Shore, International House.

He married Mabel Overton Logan on February 27, 1908; children: Jules Raburn, Malcolm Logan.

Residence: 12 Audubon Place, New Orleans, Louisiana.

Office address: Whitney Bldg., New Orleans, Louisiana.

PHILLIP R. BANGS

Phillip R. Bangs was born in Grand Forks, North Dakota, on September 2, 1891; admitted to bar, 1915, North Dakota.

He graduated from University of North Dakota with degree of B.A. in 1913; legal education University of North Dakota, J.D. 1915.

He was state attorney, Grand Forks County, 1929-30. He was member of the Order of the Coif; Phi Delta Phi fraternity; International Association of Insurance Counsel; Federation of Insurance Counsel; Grand Forks County, North Dakota State, and American Bar Associations.

He was associated in firm: Philip R. Bangs, located in Grand Forks, North Dakota.

TOM W. HOLMAN

Tom W. Holman, the son of Charles Butler and Bessie (Pattison), was born in Rushville, Indiana, on May 7, 1885.

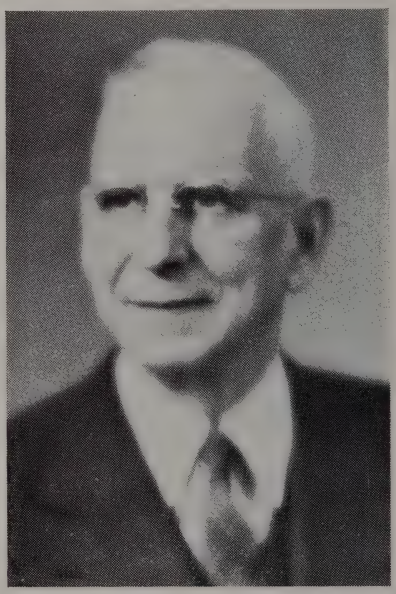

He secured his preparatory and legal education at the University of Illinois, obtaining his LL.B. degree in 1906. He was admitted to the Illinois bar in 1906 and to the Washington bar in 1908. He was connected with the firms: Roberts, Skeel & Holman of Seattle, Washington and also with Brethorst, Holman, Fowler & Dewar.

Offices at 1710 Hoge Building, Seattle 4, Washington.

He is member of the Seattle, Washington State and American Bar Associations; also the Phi Delta Phi Fraternity.

He married Harriet Grace Ewing on November 19, 1912, at Portland, Oregon. They had two children: Grace Elizabeth and Harriet Alma.

His residence is at 5212 19th, N.E., Seattle, Washington.

DONALD R. RICHBERG

Donald R. Richberg was born in Knoxville, Tennessee, July 10, 1881; son of John and Eloise Olivia (Randall).

He obtained his A.B. degree from University of Chicago, 1901; LL.B., Harvard, 1904; LL.D. Knox College, 1935.

He practiced at Chicago, 1904-33; Republican nominee for Judge of Circuit Court, 1915; special counsel City of Chicago, in gas litigation, 1915-27; Master in Chancery Circuit Court of Cook County, 1916-19; chief counsel for Railway Unions in government injunction suit, 1922; general counsel for National Conference on Valuation of Railroads, 1923-33; Railway Labor Executives Association, 1926-33; sustained constitutionality of trial by jury in contempt cases before United States Supreme Court, 1924; Railway Labor Act, 1930; State Full Crew Laws, 1931; he was prominent in many cases such as: N.R.A. case, O'Fallon Railroad Valuation, and many more. He returned to private practice in 1935, in firm of Davies, Richberg, Beebe, Busick & Richardson, Washington, D. C., since 1936.

He is member of the American, Illinois State and Chicago Bar Associations; American Law Institute, Phi Gamma Delta, Pi Gamma Mu. Protestant. Clubs: University, Tavern, Law Club (Chicago); Harvard (New York); Cosmos, Columbia Country (Washington, D. C.). He is author of many books from 1911 to 1943.

He married Florence Weed, on December 24, 1924; one daughter, Eloise.

Residence: Braemar, Farmington, Charlottesville, Virginia.

Office Address: 815 15th Street, Washington, D. C., and 135 S. LaSalle Street, Chicago, Illinois.

WALLACE McCAMANT

Wallace McCamant was born in Hollidaysburg, Pennsylvania, September 22, 1867; son of Thomas and Delia (Rollins). Now deceased.

He attended the Lafayette College, securing degree of Ph.B. in 1886; his legal education in the law office of Brown & Hinsil, at Lancaster, Pennsylvania. He was admitted to Pennsylvania bar in 1890.

He was Associate Justice Supreme Court of Oregon, 1917-1918; United States Circuit Court Judge, 1925-1926.

He married Katherine S. Davis on April 25, 1893, at Phillipsburg, New Jersey; they had two sons: Davis, July 24, 1896; Thomas, December 7, 1901.

Until the time of his death, he was associated with the firm of McCamant, Thompson & King.

ROBERT THOMPSON McCRACKEN

Robert Thompson McCracken, son of James S. and Josephine (Thompson), was born at Philadelphia, Pennsylvania, on July 15, 1883.

He received his A.B. degree at Central High School, Philadelphia, in 1900, and his B.S. at the University of Pennsylvania, in 1905, where he also received the degree of LL.B. in 1908. Admitted to the Pennsylvania Bar in 1908.

Mr. McCracken has always practiced in Philadelphia, and is a partner in the firm of Montgomery, McCracken, Walker & Rhoades, of which firm United States Supreme Court Justice Owen J. Roberts was formerly a member.

Mr. McCracken was appointed chairman on Professional Ethics and Grievances of the American Bar Association, in 1935. He is also a member of the Philadelphia Bar Association. President of the Pennsylvania Bar Association, 1938-39.

He married Anna M. Erdman of Philadelphia, on June 1, 1909 (deceased, 1934), and they had one daughter, Matilda, The McCracken home is at 1009 Westview Street, Philadelphia, Pennsylvania. Offices: Morris Building, Philadelphia.

LON O. HOCKER

Lon O. Hocker was born in Harrisonville, Missouri, November 21, 1873; son of James E. and Katherine S. (Railey).

He was educated in high school, studied law in office of an uncle, Colonel Robert T. Railey. He was admitted to the Missouri Bar, 1894.

He was member of Jones, Hocker, Gladney & Grand, St. Louis; former teacher night classes of St. Louis University of Law School; he was member of the St. Louis Draft Appeals Board, World War; served as special Attorney General of United States in Mississippi River Barge litigation; president, Board of Police Commissioners of St. Louis by appointment of Governor Caulfield.

He was member of the American and Missouri State Bar Associations; St. Louis Bar Association (president, 1927-28); St. Louis Chamber of Commerce, Mercantile Library Association. Phi Delta Phi (honorary). Republican. Clubs: Noonday, Glen Echo, Normandie.

He married Mary Norris Berry, June 15, 1904; chidren: Edward Berry; Lon O., Jr.; Marion Blackwell.

Residence: 30 Portland Place, St. Louis, Missouri.

Office Address: 407 North 8th Street, St. Louis, Missouri.

JOHN LORD O'BRIAN

John Lord O'Brian was born in Buffalo, New York, on October 14, 1874; son of John and Elizabeth (Lord).

He attended Harvard University, securing degree of A.B. in 1896; LL.B. degree from University of Buffalo, 1898; honorary degrees; LL.D. degree from following: Hobart, 1916; University of Syracuse, 1938; Brooklyn Polytechnic Institute, 1942; Brown University, 1945; Harvard University, 1946; Yale University, 1948. He was admitted to the New York State bar in 1898, and practiced law in Buffalo, New York, 1898 to 1945.

He was member of the New York Assembly, 1907-09; United States Attorney, Western District of New York (Buffalo), 1909-1914; delegate-at-large, New York Constitutional Convention, 1915; head of War Emergency Division, Department of Justice, Washington, 1917-1919; vice chairman, Hughes Commission on N. Y. State Reorganization, 1926; the assistant to the attorney general of the United States (Washington, D. C.), 1929-1933; general counsel, Office of Production Management and also Supply Priorities & Allocations Board, January 1941-42; also War Production, 1942-1945; he is a member of the firm of Covington, Burling, Rublee, Acheson & Shorb, 1945 to present time. Formerly member O'Brian, Hellings, Ulsh & Morey (Buffalo, N. Y.).

He is director of the Equitable Life Assurance Society of the United States; Art Metal Construction Company; trustee of Public Administration Clearing House, Chicago; trustee of University of Buffalo, 1903-29. He is fellow, American Academy of Arts and Sciences, Boston; has been regent, University of the State of New York, 1931-46; overseer, Harvard University, 1939-45; president, Harvard Alumni Association, 1945. He is member of the American Bar, New York State Bar and Erie County Bar Associations, American Law Institute and Association of the Bar of the City of New York. Member of Delta Upsilon, Phi Delta Phi and Phi Beta Kappa (honorary) fraternities. Clubs: Century and Harvard (New York); Harvard (Boston); Buffalo Club (Buffalo); Metropolitan and Chevy Chase (Washington, D. C.).

He married Alma E. White of Buffalo, New York, on September 17, 1902; children: Alma Elizabeth (Mrs. Kellogg Mann); Janet White (Mrs. Winfield L. Butsch); Frances Caryl (Mrs. Ames B. Hettrick); Alison Lord (Mrs. Allen F. Chellas); Esther Lord (Mrs. William A. Towle).

Residence: 2101 Connecticut Avenue, N.W., Washington 8, D. C.

Office Address: 701 Union Trust Building, Washington 5, D. C.

WARNICK J. KERNAN

Warnick J. Kernan was born at Utica, New York. He is the son of William and Frances (Warnick).

His preparatory education was obtained at the Georgetown University, where he graduated in 1901 with the Bachelor of Arts degree; then studied law at Cornell Law School (special course) from 1902 to 1904.

Mr. Kernan was commissioner of public schools at Utica, New York, from 1908 to 1915; special district attorney of Oneida County, New York, in 1915; president of the Utica Public Library; and is a member of the American Law Institute, Law Revision Commissioner of New York State since 1934. His law offices are in Utica, New York.

Member of the New York State (former president), and American Bar Associations; recipient: LL.D. degree, Hamilton College, 1934; member of the University Club, of New York City, and Fort Schuyler Club, of Utica, New York.

Mr. Kernan resides at 210 Rutger Street, Utica, New York.

WILLIAM J. JAMESON

William J. Jameson was born in Butte, Montana, on August 8, 1898; son of William J. and Annie J. (Roberts).

He attended Montana State University, graduating with degree of A.B. in 1919; LL.B. degree, 1922. He was admitted to the state bar of Montana, 1922.

He was an associate of Johnston, Coleman & Johnston at Billings, 1922-29; Johnston, Coleman & Jameson, 1929-40; Coleman, Jameson & Lamey since 1940.

He is member of the American Bar Association (House of Delegates since 1937; Board of Governors, 1943-46; Assembly Delegate, 1946-50); Montana Bar Association (president, 1936-37); Yellowstone County Bar Association. He was on the Executive Committee, 1946-48, of National Conference of Commissioners on Uniform State Laws; is member of the American Law Institute; American Judicature Society; International Association of Insurance Counsel; Lions' International (district governor, 1941-42); member of Montana House of Representatives, 1927-30; board of school trustees, Billings, 1930-32; Commercial Club (president, 1947); American Legion; Phi Delta Phi.

He married Mildred Lore on July 28, 1923. They have two children: Mary Lucille, William J.

Residence: 67 Park Hill Road, Billings, Montana.

Office Address: 516 Electric Building, Billings, Montana.

HENRY ROOT STERN

Henry Root Stern was born at New York City, New York, on September 22, 1882.

He graduated with the Bachelor of Laws degree from Yale University in 1903; then received his legal education at Columbia University, graduating in 1906 with the Bachelor of Laws and Master of Arts degrees. He was admitted to the bar in 1905.

Mr. Stern is in the practice of law at New York City, New York, as a member of the firm of Mudge, Stern, Williams & Tucker, with offices at 20 Pine Street.

Member of the Association of the Bar of the City of New York, New York County Lawyers Association, New York State, and American Bar Associations.

ROBERT H. ANDERSON

Robert H. Anderson was born in Pensacola, Florida, August 12, 1890; son of Warren Edward and Katherine (Hargis) A.

He attended John B. Stetson University, LL.B. He was admitted to Florida Bar, 1913. He began practice at Pensacola.

He was member of Florida House of Representatives, 1915; assistant United States attorney, Northern District of Florida, 1917; counsel for Florida East Coast Railway and for hotel, car ferry, public utility and land companies owned by Flagler Estate; member of Lifton, Anderson, Scott, McCarthy & Preston, attorneys, Miami. He is delegate for national Democratic Conventions, 1932; president, Florida Convention ratifying repeal of 18th Amendment; former chairman State Board of Bar Examiners of Florida.

He is member of American Bar (member, general council, 1928-29); Florida State Bar (president, 1928-29); Jacksonville and Dade County Bar Associations; American Law Institute; Sigma Nu.

He married Marie E. Willard, November 8, 1914; they have one daughter, Marie Willard.

Residence: 4701 Lake Road, Bay Point, Florida.

Office Address: Ingraham Building, Miami, Florida.

ROBERT G. DODGE

Robert G. Dodge was born in Newburyport, Massachusetts, on July 29, 1872; son of Elisha Perkins and Katharine Searls (Gray).

He attended the Harvard University, securing degree of A.B., 1893; A.M., 1895; LL.B., 1897; LL.D. from Tufts College, 1938. He was admitted to the Massachusetts bar, 1897.

He practiced since at Boston; member of firm, Palmer, Dodge, Chase & Davis; assistant attorney general of Massachusetts, 1902-05; member of Massachusetts Judicial Council, 1924-30; member of United States Supreme Court, advisory committee on rules of civil proocedure.

He was trustee of Wellesley College, Northeastern University; New England Conservatory of Music. He is member of the American and Massachusetts State Bar Associations; American Law Institute (member council); Bar Association of the City of Boston (ex-president). Republican. Clubs: St. Botolph, Somerset, Century of New York.

He married Alice W. Childs on September 11, 1900; children: Katharine, Eleanor, Sarah, Alice.

Residence: 535 Beacon Street, Boston, Massachusetts.

Office Address: 53 State Street, Boston, Mascashusetts.

JOSEPH J. SUMMERILL, JR.

Joseph J. Summerill, Jr., was born at Woodbury, New Jersey, on August 8, 1891; son of Joseph J. and Altha (Simpers).

He attended William Penn Charter School, Philadelphia, Pennsylvania, from 1903 to 1910, and the University of Virginia from 1910 to 1912. He received his LL.D. degree at the University of Pennsylvania Law School in 1915. He was admitted to bar of New Jersey in 1915; as counsellor-at-law in 1919.

Mr. Summerill began practice in Camden, New Jersey, with his father-in-law, Lewis Starr. In 1926, the firm of Starr, Summerill & Lloyd was founded, now Starr, Summerill & Davis. Mr. Summerill served as prosecutor of the Pleas of Gloucester County from 1923 to 1933; and was special assistant attorney general of the State of New Jersey in 1933; elected treasurer of New Jersey State Bar Association, 1935, continued in this capacity until 1945, when he was elected a vice-president, president in 1947.

He is member of Camden, Gloucester County, New Jersey State Bar (former president), and American Bar Associations. Mr. Summerill is a member of the Phi Kappa Sigma (college) and Phi Delta Phi (legal) fraternities; a life member of the Sons of the Revolution; The Elk River Yacht Club (past Commodore), and the Racquet Club of Philadelphia. He is member of the Christ Episcopal Church, Woodbury, New Jersey, where he served as vestryman since 1918.

On August 22, 1917, he married Marguerite Starr and they have two children: Kathryn, born in 1922; Joseph J., III, born in 1924.

Residence: 30 North Broad Street, Woodbury, New Jersey.

Office Address: 330 Market Street, Camden, New Jersey.

T. M. CUNNINGHAM

T. M. Cunningham was born in Savannah, Georgia, on January 30, 1869; son of Henry C. Cunningham and Virginia (Wayne).

He secured his degree of Ph.B. from the University of Georgia. He was admitted to the state bar of Georgia at Savannah, on January 30, 1890. He is associated with the law firm of Lawton & Cunningham.

He is a member of the American Bar, Georgia Bar and the Savannah Bar Associations.

He was married on November 29, 1893, but has no children.

Office Address: 26 Bryan Street East, Savannah, Georgia.

Residence: 1918 Drayton Street, Savannah, Georgia.

STEPHEN W. BRETHORST

Stephen W. Brethorst was born in Lennox, South Dakota, on February 29, 1892; son of Peter J. V. and Gerty (Wibbin).

He was educated at University of Wisconsin, University of Washington, Boston University, S.B. degree, and the Harvard University (Law School), LL.B. degree. He was admitted to the bar of State of Washington, 1924; United States Supreme Court, 1928.

He was associated with the firm Palmer, Askren & Brethorst, 1924-41; Brethorst, Holman, Fowler & Dewar, 1941 to present time.

He is member of Seattle, State and American Bar Associations; International Association of Insurance Counsel; Episcopal Church; Seattle Chamber of Commerce; Rainier Club; Nile Temple of the Shrine (Past Potenate), 33rd Degree Mason.

He married Elsa Borkenhagen on August 13, 1936. He has just completed a business trip around the world by plane.

Residence: 5005 Laurelcrest Lane, Seattle 5, Washington.

Office Address: 17th Floor, Hoge Building, Seattle 4, Washington.

CUT 203

WALTER M. SHOHL

Walter M. Shohl was born at Cincinnati, Ohio, on July 12, 1885; the son of Charles and Annie (Thurnauer).

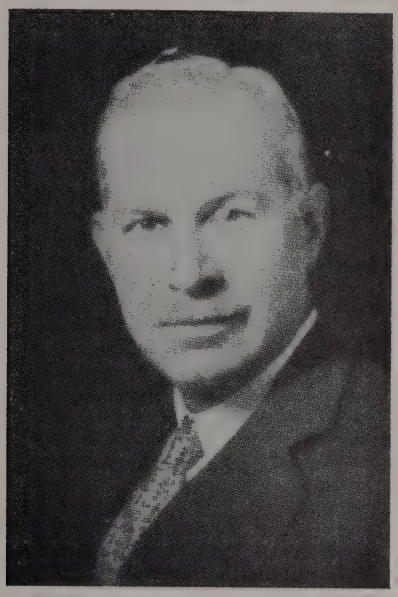

He received his early education in the public and high schools at Cincinnati, Ohio. He attended Harvard College, receiving the A.B. degree in 1906. He was admitted to the Ohio bar in 1908. He attended Harvard Law School, securing LL.B. degree in 1908.

He started practice in Cincinnati in association with Frank F. Dinsmore until 1912, when the firm name was Dinsmore & Shohl until 1918. From 1918 to 1921 he became a member of the Court of Appeals, First Appellate District of Ohio. In 1921, the firm of Dinsmore, Shohl and Sawyer and Dinsmore, which continues to date.

Member of the Cincinnati (former president), Ohio State and American Bar Associations; Losantiville Country Club; University Club; Queen City Club. Member of the Ohio Senate, 1917-18; professor of law at the College of Law, University of Cincinnati, 1922-27; member of the Board of State Bar Examiners (chairman, 1935) 1931-35.

Mr. Shohl resides at 714 South Crescent Avenue, Cincinnati, Ohio.

His offices are at 1218 Union Central Building, Cincinnati, Ohio.

WILLIAM PRICKETT

William Prickett, born in Wilmington, Delaware, on June 9, 1894; parents, William S. and Mary Wilson (Polk).

He attended Princeton securing degree of A.B. in 1915; B.A. (Jurisprudence) degree in 1919 from Oxford, England. He was admitted to the bar at Wilmington, Delaware, in 1919.

He is member of the Wilmington Country Club; American Bar, and Delaware Bar Associations; American Law Institute; delegate from Delaware to Conference of Commissioners on Uniform State Laws; Association of the Bar of the City of New York.

He was married on June 16, 1919 to Elizabeth Suzanne de Boeck of Brussels, Belgium. They have three children: Elise de Boeck May, William Prickett, Jr., Henry de Boeck Prickett.

Residence: Centerville, Delaware.

Office Address: 404 Equitable Building, Wilmington, Delaware.

GERALD H. HAGAR

Gerald H. Hagar was born at Los Angeles, California, June 18, 1892; the son of George C. and Julia (Hanna).

Graduated from high school, University of Michigan in 1914, with the A.B. degree, then from University of California in 1920 with the J.D. degree, and was admitted to the California bar in February, 1920.

Mr. Hagar entered law practice at San Francisco, California, associated with Parker S. Maddux. From 1922 to 1937 he was a member of the firm of Calkins, Hagar, Hall & Linforth, with offices in the Central Bank Building, Oakland, and Crocker Building, San Francisco, California. Since 1937, he has been a member of the firm of Hagar, Crosby & Crosby, Central Bank Building, Oakland, California.

During the World War, Mr. Hagar served overseas in the United States Army, 1918-19, first as second lieutenant, then first lieutenant, and finally as captain in Coast Artillery Corps.

He is a member of the State Bar of California (Board of Governors, 1936-37; elected for the term 1937-40; and was president 1939-40); member of the California Code Commission since 1930, and chairman since 1939; Alameda County Bar Association (president, 1934-35); Phi Alpha Delta fraternity; and F. and A. M.

His favorite recreation is fishing.

Mr. Hagar married Ella Barrows in 1925. Children: Julianne, 1929; Mary Elizabeth, 1931; and George Barrows, 1934.

Home address: 245 Stonewall Road, Berkeley, California.

HONORABLE ELIHU ROOT

Honorable Elihu Root, now deceased, was born in Clinton, New York, on February 15, 1845; son of Professor Oren and Nancy Whitney (Butterick).

He attended Hamilton College, receiving the A.B. degree in 1864, and the A.M. degree in 1867; taught at the Rome Academy in 1865; and received his LL.B. degree from the New York University in 1867. Received the LL.D degree from Hamilton College, 1894; Yale, 1900; Columbia, 1904; New York University, 1904; Williams, 1905; Princeton, 1906; University of Buenos Aires, 1906; Harvard, 1907; Wesleyan, 1909; McGill, 1913; Union University, 1914; University of State of New York, 1915; University of Toronto, 1918; Colgate, 1919; University of California, 1923; Doctor of Political Science, University Leyden, 1913; D.C.L. degree, Oxford, 1913; New York University, 1929; member of the faculty of Political and Administrative Sciences, University of San Marcos, Lima, 1906; Doctor, honoris causa, University of Paris, 1921. He was admitted to the bar in 1867, and engaged in law practice in New York.

Mr. Root served as United States district attorney, Southern District of New York, 1883-85; delegate-at-large at New York Constitutional Convention, 1894 (chairman of Judiciary Committee); secretary of state in cabinet of President Roosevelt from July 1, 1905 to January 27, 1909; secretary of war in the cabinet of President McKinley, August 1, 1899 to February 1, 1904; United States Senator from New York, 1909-15; member of the Alaskan Boundary Tribunal, 1903; counsel for the United States in the North American Fisheries Arbitration, 1910; member of the Permanent Court of Arbitration at The Hague, 1910; member of Commission of International Jurists, which on the invitation of the Council of the League of Nations, reported the plan of a new Permanent Court of International Justice, established in 1921. He served as president of the Carnegie Endowment for International Peace, 1910; president of the Hague Tribunal of Arbitration, between Great Britain, France, Spain, and Portugal, concerning church property, 1913; ambassador extraordinary at the head of special diplomatic mission to Russia, during the revolution in 1917; commissioner plenipotentiary for the United States International Conference on Limitation of Armament, which met at Washington on November 12, 1921; member of the League of Nations committee of experts to revise the World Court statute on the basis of experience at court meeting at Geneva in March, 1929.

He was awarded the Nobel Peace Prize for 1912; Roosevelt medal for Administration of Public Office, 1924; Woodrow Wilson Foundation medal and prize, 1926, for championship of Court of International Justice.

Mr. Root was Dodge lecturer at Yale in 1907; Stafford Little lecturer at Princeton, 1913; temporary chairman of the Republican National Convention, 1904, and temporary and permanent chairman in 1912; chairman of the New York Republican State Conventions, 1908, tenth, thirteenth, fourteenth, sixteenth, twentieth and twenty-second president of New York College of Presidential Electors, 1925; chairman of the trustees of Carnegie Institution of Washington, 1913; Hamilton College, 1912; trustee of the New York Public Library, Metropolitan Museum of Art, American Federation of Arts, New York State Charities Aid Association; president of the New England Society in New York, 1893-95, Union League Club (New York), 1898-99 and 1915-16; Association Bar of City of New York, 1904-05; American Society of International Law, 1906; New York State Bar Association, 1910; American Bar Association, 1915; president of the New York Law Institution; member of the Mexican Academy of Legislation of Advocates of Brazil; honorary president of the Pan-American Conference, Rio de Janeiro, 1906. Honorary president of the New York State Convention, 1933, to act on Repeal of the Eighteenth Amendment to the United States Constitution. Grand Cordon de l'ordre de la Couronne of Belgium, 1919; Grand Commander Royal Order of George the First (Greece), 1923.

Author of "The Citizens Part in Government," 1907; "Experiment in Government," and the "Essentials of the Constitution," 1913; "Addresses on International Subjects," 1916; "Addresses on Government and Citizenship," 1916; "Latin America and United States," 1917; "Russia and the United States," 1917; "Miscelleneous Addresses," 1917; and "Men and Policies," 1924.

On January 8, 1878, Mr. Root was married to Clara Wales (deceased, 1928). They had three children: Edith (wife of U. S. Grant, 3rd); Elihu; and Edward Wales.

PHILLIPS KETCHUM

Phillips Ketchum, son of Charles John and Rebekah Kimball (Phillips), was born in Portland, Maine, on December 16, 1884.

He attended Harvard College, securing A.B. in 1906; degree LL.B. in 1908. He was admitted to the bar at Boston, Massachusetts, 1907.

He was associated with the firms: Herrick,

Smith, Donald & Farley; Herrick, Smith, Donald, Farley & Ketchum.

He married Margery S. Amory on May 22, 1928; they have three children: Phillips Jr.; Jonathan, Rebekah.

Residence: Glen Street, South Nakok, Massachusetts.

Office Address: 1 Federal Street, Boston 10, Massachusetts.

LEO BREWER

Leo Brewer was born in Mayfield, Kentucky, on July 9, 1889; son of Lafayette and Celia (Cross).

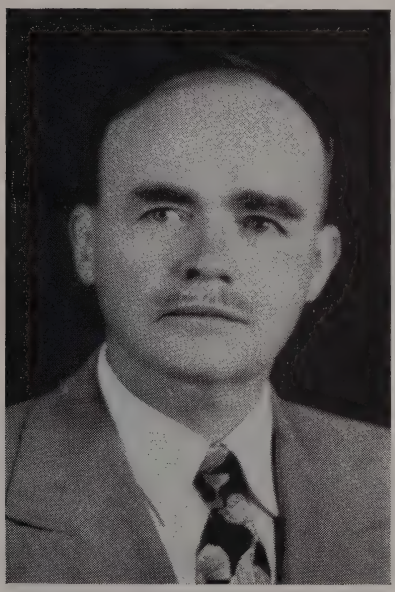

He received the A.B. degree from the University of Kentucky in 1908, and the LL.B. degree from the Harvard University Law School in 1914. He was admitted to the bar at Chicago, Illinois, 1915; and at San Antonio, Texas, 1919.

He was associated with the firm of Fyffe, Ryner & Dale of Chicago, 1915-17; in United States Army World War I, 1917-1919, receiving the Croix de Guerre and Silver Star Citations; assistant United States attorney at San Antonio, Texas, 1919-22; professor of law at University of Texas, 1926-1928; has practiced law in San Antonio continuously since 1922 (with the exception of 1926-1928); is now and has been since 1943 a member of the firm of Brewer, Matthews, Nowlin & Macfarlane, San Antonio, Texas.

He is member of the House of Delegates of the American Bar Association; American Law Institute; American Legion; Scientific Society of San Antonio; San Antonio Country Club.

He married Dorothy Swearingen on August 16, 1917, at San Antonio, Texas. They have one daughter, Dorothy, born April 6, 1920.

Residence: 107 East Gramercy Place, San Antonio 1, Texas.

Office Address: 1501-1512 Alamo National Building, San Antonio 5, Texas.

DONALD EVANS

Donald Evans was born in Hampton, Iowa, on July 2, 1882; son of William D. and Julia (Stark).

He attended the Hampton Public Schools and Grinnell College in 1903, Ph.B.; Drake University, College of Law in 1907, degree of LL.B. He was admitted to the Des Moines, Iowa, bar on June 13, 1907.

He was associated with many firms, namely: Carr, Carr & Evans; Carr, Cox, Evans & Riley; Evans, Riley, Duncan, Jones & Hughes.

He is a member of the Des Moines Club; also the Wakonda Club.

He married Edna L. Hooley on October 24, 1907; they have one child: Susan (Mrs. Hubert C. Jones).

Residence: 4104 Greenwood Drive, Des Moines, Iowa.

Office Address: 1215 Equitable Building, Des Moines, Iowa.

HONORABLE GEORGE B. SIMPSON

Honorable George B. Simpson was born in Pomeroy, Washington, on August 12, 1881; son of Thomas Kimbsy and Mary Ellen (Barton).

He graduated from Willamette University, LL.B., 1907. He was admitted to the Washington bar, 1907.

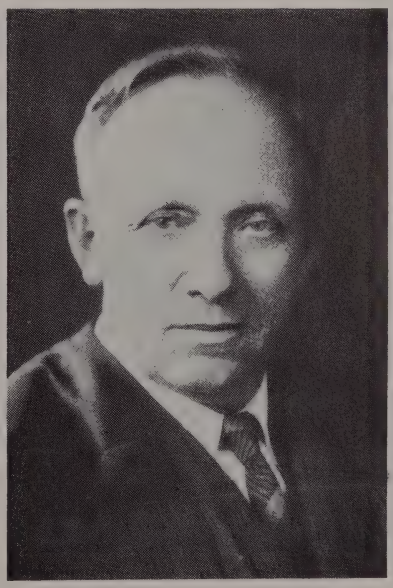

He began practice at Vancouver; city attorney, Vancouver, 1915-17; Superior Judge, Clark County, Washington, 1921-37; Judge, Supreme Court of Washington, since 1937.

He is a Democrat. Methodist. Mason, Elk, K.P., Eagle, Odd Fellow.

He married Anita Agnes Norelins on August 8, 1911; children: Carol Adair (Mrs. Van Sim); Donald George.

Residence: Columbia Manor Apartments, Olympia, Washington.

Office Address: Temple of Justice, Olympia, Washington.

CARL M. JACOBS

Carl M. Jacobs was born in Cincinnati, Ohio, on September 13, 1886; the son of Charles M. and Edenia (Kahr) Jacobs.

He received his early education in the public and high schools of Cincinnati and graduated from the University of Cincinnati in 1907. He attended the Cincinnati Law School and received the LL.B. degree in 1909, and attended the University of Berlin in 1910. He was admitted to the Ohio bar in December, 1908.

Mr. Jacobs was admitted to practice before the Supreme Court of the United States on December 4, 1914. He served as assistant prosecuting attorney of Hamilton County, Ohio, from 1912 to 1914; assistant solicitor of the City of Cincinnati from 1915 to 1916, and vice-mayor of Cincinnati from 1918 to 1922. He was a member of the commission which prepared the first city charter adopted by the City of Cinnati in 1917. In 1919 he became a member of the firm of Frost & Jacobs, and is still connected with that firm.

He is a member of the Cincinnati Bar Association, of which he was president in 1928 and 1929; Ohio Bar Association, American Bar Assocation, Federal Communications Commission Bar; University Club, Queen City Club, Cincinnati Country Club, and Camargo Country Club.

He married Frieda Heine on November 17, 1914, and has four sons, Carl M. III, Bruce H., Stuart H., and John H.

His offices are located on the 23rd floor of the Union Central Building, Cincinnati, Ohio.

LOUDEN LANE BOMBERGER

Louden Lane Bomberger was born in Chambersburg, Pennsylvania, on July 8, 1875; son of Harry C. and Susan (Cressler).

He attended the Shippenburg State Teachers College, securing degree of M.E. in 1896; the Valparaiso University, with degree of LL.B. in 1900; in 1942 an honorary degree of LLD. from Valparaiso University. He was admitted to the bar of Indiana in 1900 and later in 1926 to the United States Supreme Court.

He was associated with the firms: Reiter & Bomberger; Knotts & Bomberger; Bomberger, Curtis & Starr; Bomberger, Morthland & Royce.

He is member of the Hammond, Indiana State (president, 1937-38), American Bar (member of House of Delegates, 1937) Association; American Judicature Society (director since 1938); American Law Institute; Association Life Insurance Counsel; Indiana Judicial Council. He contributed to law magazines.

He married Ida Griffin in 1906; having four children: Charles G.; Edmund Scott; Marjorie Jane (Mrs. Jean Paul Ganseman, Brussels, Belgium); Allan Cressler.

Residence: 22 Glendale Park, Hammond, Indiana.

Office Address: 5248 Hohman Avenue, Hammond, Indiana.

WALTER GORDON MERRITT

Walter Gordon Merritt was born at Danbury, Connecticut, on January 4, 1880; the son of Charles Hart and Luana (Kniffin).

He graduated from Ridge School at Washington, Connecticut, in 1898; received his preparatory education at Harvard University, graduating with the Bachelor of Arts degree in 1901; then studied law at the New York Law School earning his Bachelor of Laws degree in 1903.

Mr. Merritt was admitted to law practice in the state of New York in 1903, and began practice at New York City, where he has since remained with present offices at 40 Wall Street. Mr. Merritt is contributor of numerous articles to various magazines. He is a Republican.

Congregationalist; and belongs to the following clubs: Century, Bankers, Harvard (New York City), and Cosmos Club of Washington, D. C.

On July 26, 1910, Mr. Merritt married Isabel K. Hooker of Hartford, Connecticut. They have their homes at Hotel Carlyle, New York City, New York; and at Patterson, New York.

E. SMYTHE GAMBRELL

E. Smythe Gambrell was born in Belton, South Carolina, January 29, 1896; son of Enoch Pepper and Macie Amanda (Tatimer).

He attended University of South Carolina, receiving degree of A.B. 1915; LL.B. Harvard, 1922. He was principal of public schools, Bannockburn, South Carolina, 1915-1916; superintendent public schools, Pelzer, South Carolina, 1916-18. He was admitted to the Georgia bar in 1922.

He began practice of law in Atlanta; partner in firm Gambrell, Harlan, Barwick & White; counsel for numerous insurance, transportation and other companies, also professor of law, Emory University, 1922-40; served with Machine Gun Company 324th Infantry, 81st Division, A.E.F., 1918-19; instructor in A.E.F. University, Beaune, France.

He was president of Atlanta Legal Aid Society, 1924-41 (organizer); member of Georgia State Council Y.M.C.A. since 1931. He is member of the American (chairman, Bar Association Delgates, 1935-36); Georgia State (vice-president in 1934), Atlanta Bar Associations; Association Bar of City of New York; Lawyers Club of Atlanta (president 1948-1949); Air Law Institute; International Association Insurance Counsel; American Law Institute; American Judicature Society (director); Academy Political Science; Phi Beta Kappa, Phi Delta Phi; Sigma Alpha Epsilon. Democrat. Baptist. Clubs: Capital City, Harvard, Piedmont Driving. He has contributed several articles to legal publications.

He married Kathleen Hagood on February 24, 1927 (died October, 1932); children: Robert, David.

Residence: 211 Peachtree Battle Avenue, Atlanta, Georgia.

Office Address: Citizens & Southern National Bank Building, Atlanta, Georgia.

LOUIS QUARLES

Louis Quarles (attorney) was born at Kenosha, Wisconsin, on January 15, 1883; the son of Charles and Emma W. Quarles.

He attended the University of Michigan, where he was given an A.B. degree in 1905. His legal education was obtained in a law office.

Mr. Quarles was admitted to the Wisconsin bar in 1908. He is now a member of the firm of Lines, Spooner & Quarles, Milwaukee, Wisconsin. A member of the Chicago Patent Law Association and Phi Beta Kappa fraternity. He is a Republican and a Protestant.

A member of the following clubs: Milwaukee and the Chemists at New York. His recreation is hunting and fishing.

He married Inex B. French on June 30, 1908 at Milwaukee, Wisconsin. Children: Louise Q. Fox, 1909; Ruth French (deceased); and Charles Samuel, 1917.

Residence: Fox Point, Milwaukee County, Wisconsin.

Office: 710 North Plankington Avenue, Milwaukee, Wisconsin.

MICHAEL J. MARTIN

Michael J. Martin was born at Scranton, Pennsylvania, on December 29, 1871.

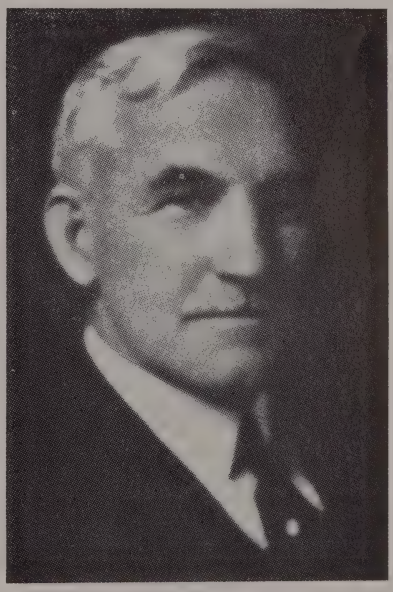

After attending the public schools of Moscow, Pennsylvania, and Wyoming Seminary, Kingston, Pennsylvania, he was graduated from Cornell University, Ithaca, New York, receiving the degree of LL.B. Admitted to the Pennsylvania State bar on February 22, 1896, and to the United States Supreme Court, February 24, 1910.

He is a member of the Lackawanna County, Pennsylvania State, and American Bar Associations.

Mr. Martin resides at Moscow, Lackawanna County, Pennsylvania, and has his offices at 504-510 First National Bank Building, Scranton, Pennsylvania.

SENATOR KEY PITTMAN

Senator Key Pittman was born at Vicksburg, Mississippi, on September 19, 1872; the son of William Buckner and Catherine (Key). Now deceased.

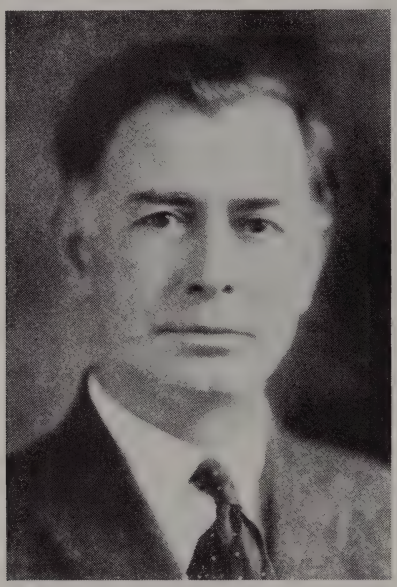

He studied under private tutors and also attended the Southwestern Presbyterian University at Clarksville, Tennessee, until 1890; he received an LL.D. degree from the Southwestern Presbyterian University in 1919; George Washington University, 1921.

Senator Pittman began practice of law in Seattle, Washington, in 1892, and in 1897 he joined the movement to the Klondyke, where he worked as a common miner for two years; he served as counsel for Australians who attacked corruption of government officials at Dawson; in 1899 he went to Nome and there participated in the organization of a "Consent" form of government and was first district attorney at Nome; in 1901 he was one of the leading counsels for miners in their fight against a conspiracy to rob them of their mines. He went to Tonopah, Nevada, in January, 1902, where he was quickly recognized as an outstanding mining lawyer. He never ran for any office except that of United States Senator; was Democratic candidate for United States Senator in 1910; was elected by popular vote in November, 1912, and unanimously confirmed by legislature in January, 1913, to fill the unexpired term of four years; re-elected 1916, 1922, 1928, 1934, and November 1940 to serve a six-year term. He died November 11th, one week after his election. He was secretary of Senate Democratic caucus from 1913 to 1917; Democratic conference nominee for President pro tempore of the Senate for the Sixty-sixth, Sixty-seventh, Sixty-eighth, Sixty-ninth, Seventieth, and Seventy-second Congresses; secretary of committee on platform and resolutions of Democratic National Convention of 1928; selected by convention to officially notify Governor Alfred E. Smith of his nomination as candidate of the Democratic Party for President of the United States; elected president pro tempore of the Senate on March 9, 1933; appointed by the President of the United States as a delegate to the Monetary and Economic Conference held in London on June 2, 1933.

He married Mimosa June Gates of Eureka, California, on July 7, 1900.

FREDERICK A. KECK

Frederick A. Keck was born at Brooklyn, New York, July 25, 1866; son of Albert and Emilie (Horst).

He graduated from Public School No. 25, at Brooklyn, New York; from Brooklyn Boys High School; then from Brooklyn Law School, with the degree of LL.B., and was admitted to practice in the state of New York in June, 1909.

Mr. Keck practiced law independently until 1919, then was in partnership with Harrison C. Glore until 1921, at which time Mr. Glore went on the bench. He again practiced independently until 1927, when the present firm of Gross & Keck was formed, which still continues with offices at 16 Court Street, Brooklyn, New York.

Member of the Character Committee of the Appellate Division, Second Judicial District, since 1933; past county commander of the American Legion; trustee and counsel of the Brooklyn Red Cross for eighteen years; member of the Executive Board of the Boy Scouts of America; member of the American, New York State (chairman of Surrogate's Court Committee), and Brooklyn (chairman of committee on Surrogate's Court) Bar Associations; and the following clubs: Montauk, Crescent Athletic, Municipal (Brooklyn) and Pomonok Golf.

Mr. Keck was married to Marion Flaherty in 1926, and has three children: Peggy Ann, born in 1927; Frederick A., Jr., born in 1929, and Mary Jane, born in 1939. Their home is at 868 Carroll Street, Brooklyn, New York.

CODY FOWLER

Cody Fowler was born in Arlington, Tennessee, December 8, 1892; the son of Orin Scott and Maude (Cody).

He was educated in Missouri Military Academy, 1907-09; graduate Castle Heights School, Lebanon, Tennessee, 1911; student University of Missouri, 1911-12; LL.B. Cumberland University, 1913. He was admitted to the Tennessee bar in 1913; to the Florida bar, 1914.

He was associated with the firm, Miller & Fowler, Jacksonville, Florida, 1914-16; Shirk, Danner & Fowler, Oklahoma City, Oklahoma, 1919-24; Macfarlane, Petteingill, Macfarlane & Fowler, Tampa, Florida, 1924-35; practiced law independently, Tampa and Miami, Florida, 1935-43; with firm Fowler & White, 1943; Fowler, White, Gillen, Yancey & Humkey, since 1946. He was instructor of law at Oklahoma City University, 1916-17; commander of Battery A, 37th Field Artillery Regiment, 13th Division, United States Army, 1917-18; member of the State Defense Council (chairman division transportation and communications), also of the National Aeronautics Association.

He is member of the American Bar (standing committee on admiralty and maritime law, 1937-38, chairman 1939-44; member of Board of Governors, representing 5th Judicial Circuit, 1946; of the judicial standing committee, 1936; state legislation, 1944-1947); Florida State Bar, Tampa Bar and Hillsborough County Bar (president) Associations. He is also member of the American Law Institute, American Judicature Society, Dade County Bar Association; Tampa Chamber of Commerce (att. 1927-28), American Legion (post commander of Oklahoma post, 1921-22, dept. comdr. Department of Oklahoma, 1923-24. He belongs to the Phi Delta Theta; the Masons (Shriner, potentate, K.T.); an Elk. He is of the Episcopalian faith; also a Democrat. Clubs: Tampa Propeller (president, 1930); Rotary, Tampa Yacht and Country, Tampa Tennis, University, Bath.

He married Maude Stewart, April 28, 1915. They have two daughters: Betty (Mrs. Campbell); Maude (Mrs. Pallardy).

Residence: 84 Adalia, Tampa 6, Florida.

Office Address: Citizens Building, Tampa, Florida; Seybold Building, Miami, Florida.

HONORABLE DAVID AIKEN REED

Honorable David Aiken Reed was born at Pittsburgh, Pennsylvania, December 21, 1880; son of James H. and Kate J. (Aiken) Reed.

Was graduated from Shady Side Academy, Pittsburgh, in 1896; received his B.A. degree at Princeton in 1900; his LL.B. at the University of Pittsburgh in 1903. In 1925, Princeton conferred on him the degree of LL.D.

Mr. Reed began his practice at Pittsburgh in 1903. He was appointed member of United States Senate by the governor of Pennsylvania on August 8, 1922, to succeed William E. Crow, deceased, and elected to the same office the following November, term 1923 to 1929; re-elected 1929 to 1935.

Mr. Reed was a major, 311th Field Artillery, American Expeditionary Force, World War, and served as a delegate to London Naval Conference in 1930.

He is a trustee of Princeton University, and president of Dixmont (Pennsylvania) Hospital; member American Battle Monuments Commission. He was awarded Distinguished Service Medal (United States), and Chevalier, Legion of Honor (French).

Mr. Reed is a Republican and a Protestant.

He was married November 12, 1902, to Adele Wilcox of New York City, and they have two children: David Aiken and Rosamond. The Reed residence is at 716 Amberson Avenue, Pittsburgh, Pennsylvania. Office: 747 Union Trust Building, Pittsburgh.

FRANK GARY TOMPKINS

Frank Gary Tompkins was born in Edgefield County, South Carolina, on December 11, 1874; son of Daniel Hollan and Louise Rook.

He was one of the first students to register in the Clemson College, graduating with B.S. in 1896, also degree of LL.B. in 1898 from University of South Carolina. He was admitted to the bar of South Carolina at Columbia in 1898.

Early in 1899 he began the practice of law in Charleston, continuing there until January, 1900 when he removed to Columbia, where he has since been domiciled and in practice; his present firm: Tompkins & Tompkins with E. F. Eldridge with them.

In June 1915, he was assistant division counsel for the Southern Railway and in March 1920, division counsel for same company. Democratic in politics, he was elected to the Legislature from Richland County and served in 1907-08. He has been in active practice of law at Columbia bar where he appeared in numerous cases, both criminal and civil, from the time of his education to the bar to date.

War with Spain was agitating the country and he enlisted for military service with the First South Carolina Volunteer Infantry. He was commissioned a First Lieutenant and served as battalion adjutant with the organization from May until December, 1898.

He is member of the Masons, Knights of Pythias; the Spanish-American War Veterans; Sons of Confederate Veterans; The Huguenot Society of South Carolina. Clubs: Metropolitan, Columbia, Forest Lake, The South Carolina, Columbia Cotillion, also the Chi Phi fraternity.

He married December 11, 1906, at Barnwell, South Carolina, Martha Ayer Aldrich (died October 21, 1918) daughter of Judge Robert and Sophie Aldrich.

They had three children: Frank Gary, Jr.; Martha Aldrich, (now Mrs. John T. Melton); Louise Rook, (now Mrs. James M. Brailsford, Jr.).

Residence: 1730 Senate Street, Columbia, South Carolina.

Office Address: Suite 710, Palmetto Building, Columbia, South Carolina.

MAURICE BOWER SAUL

Maurice Bower Saul, son of Charles G. and Lidie C. (Bower), was born at Philadelphia, Pennsylvania, October 6, 1883.

He attended Central High School, Philadelphia, and the University of Pennsylvania; and graduated from the University of Pennsylvania in 1905, receiving the degree of LL.B. Admitted to bar of Pennsylvania in 1906.

Mr. Saul began his practice in 1906 and was associated with John G. Johnson until 1917; from 1917 to 1921 was a member of the firm of Prichard, Saul, Bayard & Evans; and since 1923 has been the senior member of the firm of Saul, Ewing, Remick & Saul, who have their offices at 2301-17 Packard Building, Philadelphia.

He is a member of the Borough Council of Rose Valley, Pennsylvania (president, 1923-1948); Philadelphia Voluntary Defender Association (president, 1935-1944); trustee, University of Pennsylvania (1931 to date); member of the board of Glen Mills Schools (1919-1923); director, John B. Stetson Company (1929 to date).

Member Philadelphia, Pennsylvania, New York State and American Bar Associations; legal fraternities of Alpha Chi Rho and Order of the Coif; University Club of Philadelphia, Le Coin d'Or; Seaview Country Club, University Club of New York and the Lawyer's Club.

In 1911, Miss E. Adele Scott became his wife, and their children are: Robert M., born in 1913 (deceased), Barbara, born in 1915; and Christopher Scott, born in 1928. They reside at Rose Valley, Moylan, Pennsylvania.

HONORABLE JAMES AILSHIE

Honorable James Franklin Ailshie was born of June 19, 1868, in Greene County, Tennessee, He is now deceased.

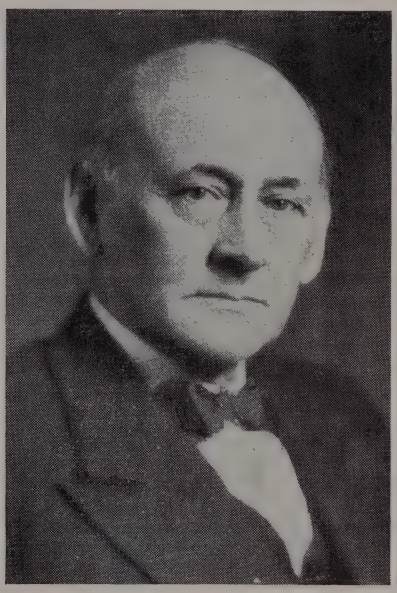

Mr. Ailshie was educated at Mosheim, Tennessee; he attended the Carson College at Jefferson City, Tennessee. He later attended Willamette University at Salem, Oregon, where he received degrees in law and philosophy. He was admitted to the Oregon and Idaho State bars in 1891, after which he settled at Grangeville.

His judicial career had many highlights, including terms in 1922 and 1934 as president of the Idaho Bar Association. Mr. Ailshie was the youngest Chief Justice in the United States. He was first elected to the Supreme Court in 1904 and was renominated in 1908 by the Republican party. He had become a candidate to the Senate in 1914, but was defeated by four votes. Shortly after that he resigned from the court and began the private practice of law at Coeur d'Alene, where he remained until 1934; he gained prominence as a trial lawyer. Mr. Ailshie was vice-president of the American Bar Association in 1934. He also was a member of the National Association's Executive Committee, member of the General Council and House of Delegates.

He was State Grand Master of the Idaho Independent Order of Odd Fellows in 1913 and 1914. Mr. Ailshie was a delegate to the Republican National Convention in 1916. During World War I, he was a member of the Idaho State Council of Defense.

Judge Ailshie and wife, Lucie, had four children: Lucile, James F., Jr., William K., and Robert.

LEROY G. DENMAN

Leroy G. Denman, son of Leroy G and Sue (Carpenter), was born at San Antonio, Texas, December 15, 1891.

He secured degree of A.B. and L.B. from University of Texas. He was admitted to bar, San Antonio, Texas, 1914. He was associated with the firm of Denman, Franklin & Denman. He is engaged in general practice.

He married Mary Louise Carter on February 10, 1917. They have one son: Leroy G. Jr.

Residence: 112 Lexington Avenue, San Antonio, Texas.

Office Address: 215 West Commerce Street, San Antonio 5, Texas.

HON. STEPHEN JAMES CHADWICK

Honorable Stephen James Chadwick, son of Stephen Fowler (governor of Oregon, 1877) and Jane Ann (Smith), was born in Roseberg, Oregon, on April 28, 1863. He died November 19, 1931.

He attended the Willamette University and University of Oregon. He was honored with an LL.D. degree, 1929, from Whitman College. He was admitted to the bar at Salem, Oregon, in 1885. He was connected with the firm of Chadwick & Fullerton in Colfax, Washington, 1885-1900; Judge of the Superior Court, Whitman County, 1900-1908; Judge of the Supreme Court of Washington at Olympia, Washington, from 1908-1919; with the firm Chadwick, McMicken, Ramsey & Rupp, 1919-1929; Chadwick & Chadwick, 1929-1931, at Seattle, Washington; he was mayor of Colfax, Washington, 1891-1893.

He was a member of the Washington State Land Commission, 1894-1897. He was a member of the Seattle, Washington State (president, 1924), and American Bar Associations; Phi Delta Phi, legal fraternity. He was also member of the Masonic Order (past grand master in 1900), and of the A.O.U.W. (past grand master, 1917).

He was married to Emma Plummer at Portland, Oregon, on March 7, 1887. They had four children: Claire, Harriet, Elizabeth and Stephen Fowler.

JOHN GRAVER JOHNSON

As we revert in thought to the last half-century of the history of the Philadelphia bar, and summon before our mental vision the forms of those who were then its leaders, we recognize as the one which towers above them all, that of the late John G. Johnson. Mr. Johnson, in his day and generation, was the most commanding legal figure in the United States, and his record, which is one of the most cherished possessions of the bar of his native city, is also a source of just and laudable pride to the great body of his fellow citizens.

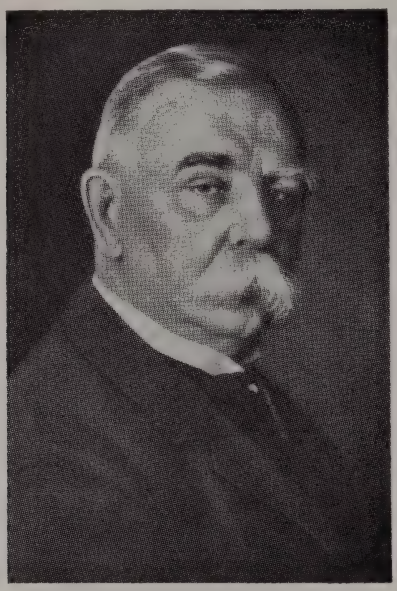

John Graver Johnson was born in 1842, in Philadelphia, Pennsylvania. He received a common school education, graduating from the Central High School, and subsequently entered the office of Benjamin Rush, Esq. On the retirement of Mr. Rush from active professional work, Mr. Johnson remained in the office of his brother, J. Murray Rush, Esq., who died in 1862. William F. Judson, Esq., occupied the offices with Mr. Rush, and while in these offices Mr. Johnson studied law, graduating in 1863 from the University Law School. His home was at Chestnut Hill.

Before attaining his majority, Mr. Johnson had fully prepared himself for admission to the bar, and was examined in the summer of 1862. He at once secured clients, but being under age placed his name without the title on his office sign until February 7, 1863, when having been sworn as a member of the bar, he caused the words, "Attorney at Law," to be added on the window of No. 708 Walnut Street. Mr. Judson's health soon became impaired and the business of the office largely developed upon Mr. Johnson, and early in 1870 the death of Mr. Judson left him entirely alone. Mr. Judson had been legal advisor of the Pennsylvania Company for insurances on lives and granting annuities. This was the oldest trust company in the United States, and had greatly enlarged the scope of the business implied in its name. As executors and trustees they had control of many large estates, their business being of great variety and importance. Their legal affairs were conducted differently from those of other similar companies, in that their counsel was made the special adviser of each estate held by them, and in this way their business brought to their counsel a great number of clients. The ability of Mr. Johnson had been recognized by this company through his acting for Mr. Judson, and so highly was he esteemed by the managers that, although still in his twenties, he was at once selected as Mr. Judson's successor. During the ensuing forty-five years he was a leader in his profession, engaged in the most important litigations arising in his city, state and country.

It would be impossible to give even an outline of his important cases or their extent. They included that of the Northern Securities Company, one of the great events in the recent legal history of the United States. His extraordinary strength before the courts was realized by the entire bar. It lay not only in his cogency and vigorous power of accurate reasoning, but in the fact that the courts felt absolute trust in the fidelity of his presentation of his cases. It was possible for him to adapt himself readily to the short time allowed to counsel under the rules of court, his power to see the crucial points in a case rendering him willing to ignore the minor issues.

The relation of Mr. Johnson to the bar was no less unusual than his great talent. It has been said, and with truth, that no one ever attained to leadership so free from jealousy of his brothers of the bar, or who possessed more thoroughly their respect and admiration.

In 1915 the University of Pennsylvania conferred upon Mr. Johnson the degree of Doctor of Laws. He might have become Attorney General of the United States, and he was urged to accept the highest honor to which a lawyer can attain in this country, a place on the Bench of the Supreme Court of the United States. This was offered to him when he had reached an age at which many men feel a desire to avoid the forensic duties of the lawyer and to secure the comparative repose of a judicial life. Not only was the appointment offered to him, but he received the most unusual evidence of the professional estimate of his fitness, when two of the most eminent men then on the Supreme Bench went to Philadelphia and urged his acceptance. It is, perhaps, to be regretted that their efforts failed. The only office he ever held was the minor one of a commissioner of Fairmount Park.

Close and untiring as was Mr. Johnson's devotion to his profession, he had another great interest which was also of special value to his fellow-men and was pursued with absolutely no desire for personal reputation or notoriety. In his thorough knowledge of the entire body of early and modern painters he was equalled by no man not an artist, and by few of those either in the United States or in Europe. His devotion to art was inspired not by the wish to adorn his walls with rare paintings, but with the far-reaching purpose to secure for this new country the means of educating her people in a realm created in the atmosphere of the older civilizations of the world. His collection of

paintings by the great masters astounded those who were so fortunate as to see it, and a catalogue, privately published by him, shows the marvelous extent and value of his efforts, which covered a period of over forty years. His one recreation was the study and purchase of famous pictures.

The death of Mr. Johnson, which occurred April 14, 1917, deprived the legal fraternity of Philadelphia of one who had long been its brightest ornament and took from the community one of its leading and most public-spirited citizens. To his native city, Mr. Johnson left a gift of about one thousand, three hundred works of art which were officially estimated for purposes of taxation at $4,400,000. He also left the additional fund of $2,000,000 for the maintenance of the exhibition, and gave his house at No. 510 South Broad Street, the old Darley mansion, as a home for the wonderful collection.

John G. Johnson began his career at the bar while Meredith, Price, Wharton, McCall, Campbell, Biddle, Cuyler, Rawle, McMurtrie, Bispham, and other well-known lawyers were in active practice and even Binney was still alive. Sharswood and Hare were on the local Bench. Grier, Cadwalader and McKennan were on the Federal Bench. Mr. Johnson, in his fifty years and upward of active work, witnessed a vast change in all the standards of professional life, but he brought down many of its noblest traditions, and he stands in history as one of the colossal figures of the American bar.

JOSEPH H. CHOATE, JR.

Joseph Hodges Choate Jr., was born at New York City, New York, on February 2, 1876; son of Joseph Hodges and Caroline Dutcher (Sterling).

Received his education at Harvard University, graduating with the A.B. degree in 1897, and the LL.B. degree in 1902.

From 1899 to 1901, Mr. Choate served as third secretary of embassy, London, England; admitted to the New York bar in 1902, and began practice at New York City, where he is now a member of the firm of Choate, Byrd, Leon & Garretson, with offices at 44 Wall Street.

Mr. Choate serves as governor of the New York Hospital; conducted the chemical section of Alien Property Custodians Bureau, 1918 to 1919; one of the founders of Chemical Foundation, formed to protect results obtained by bureau; director and chairman of the Federal Alcohol Control Administration, 1933 to 1935; and is a trustee of various companies.

He holds membership in the New York State Bar Association, Association of the Bar of the City of New York; and the following clubs: Harvard, Knickerbocker (New York); and Metropolitan (Washington, D. C.). He is a Republican.

On June 6, 1903, Mr. Choate married Cora Lyman Oliver of Albany, New York. They have four children: Helen (Mrs. Geoffrey Platt), born in 1906; Priscilla (Mrs. N. Penrose Hollowell, Jr.), born in 1908; Marion (Mrs. Charles Barney Hardin), born in 1905; and Joseph Hodges, III, born in 1912, married Jane M. Swan. The family home is at 10 East 94th Street, New York City, New York.

HONORABLE WILLIAM LOGAN MARTIN

Honorable William Logan Martin was born in Scottsboro, Alabama, on February 20, 1883; son of William Logan and Margaret (Ledbetter).

He attended United States Military Academy obtaining degree of B.S. in 1906 and a LL.B. from University of Alabama, 1908. He was admitted to Alabama bar at Montgomery, in 1908.

He was associated with firm of Wilson & Martin, later Tyson, Wilson & Martin, 1908-12; member of Martin & Martin, 1912-15; at Montgomery, Alabama. Other firms he was associated with were Martin, Thompson & Turner, August 15, 1924; Martin, Thompson, Turner & McWhorter, October 1, 1928; Martin, Turner & McWhorter from September 1, 1933 to date.

Mr. Martin was assistant prosecuting attorney, Montgomery County, 1909-10; assistant attorney general of Alabama 1911-15, attorney general term 1915-19, resigned 1917; appointed judge 15th (Montgomery) Judicial Circuit, February 3, 1919; settled at Birmingham upon expiration of term November 18, 1920; practiced alone until October 1, 1922. Commissioned major, Aviation Section, Signal Corps, United States Army, November 1917, transferred to Field Artillery, June 8, 1918, honorable discharge, March 8, 1918.

He is member of American (Board of Governors, 1943-46), Alabama State (president, 1946-47) and Birmingham Bar Associations; Association of the Bar of the City of New York (non-resident); member Phi Delta Theta, Theta Nu Epsilon, Phi Delta Phi fraternities; Presbyterian. Clubs: Mountain Brook, Army & Navy (Washington).

Residence: 2500 Lanark Road, Birmingham, Alabama.

Office Address: 600 North 18th Street, Birmingham, Alabama.

JOHN GODFREY SAXE

John Godfrey Saxe was born at Saratoga Springs, New York, on June 25, 1877, son of John Theodore Saxe and Mary Bosworth Saxe, and grandson of John Godfrey Saxe, the Vermont editor, poet and lecturer, and Chief Justice Sollace Bosworth of the New York Superior Court.

He was graduated from McGill University in 1897 with a B.A. degree (M.A. in 1914), received his legal education at Columbia University, receiving his LL.B. in 1900, and was admitted to the New York bar in the same year. He received an LL.D. degree from Middlebury in 1916 and from the University of Vermont in 1940.

Mr. Saxe began practice of the law in 1900 with the firm of Shearman & Sterling. In 1909, he became a member of the firm of Worcester, Williams & Saxe, now Saxe, Bacon & O'Shea, with law offices at No. 102 Maiden Lane, New York City. He has been trial or appellate counsel in important cases.

In 1911 and 1912, he was a member of the New York State Senate, and in 1914 counsel to Governor Glynn. He was a delegate to the Constitutional Convention of 1915.

For many years, Mr. Saxe has taken an active interest in public, legislative and bar association activities. He has been chairman or member of many State Commissions and Bar Association Committees. He is a member of the American Bar Association and is its representative for New York state, on its Advisory Committee on Taxation. From 1932 to 1935, he was a vice-president of the New York State Bar Association, from 1935 to 1937 its president, and is now a member of its Executive and other committees. He served on the Executive Committee of the Association of the Bar of the City of New York for seven years and was chairman of the committee in 1928 and again in 1934. He is a member of the New York County Lawyers Association. He was the first chairman of the Joint Committee of all New York City Bar Associations inaugurated by Chief Justice Clarence Evans Hughes when the latter was president of the City Bar Association (1930-1933).

He is a member of Psi Upsilon, a trustee of the Metropolitan Museum of Art and member of the Manhattan Club (president, 1925-27 and 1929-31), the Links, the Down Town Association, and Columbia University Club, of New York City, and the St. James' Club of Montreal. He is a member of the Links Golf Club and the National Golf Links of America, and an honorary member of the Oakland Golf Club.

He is the author of "Saxe's Manual of Elections," 1914; "Genealogy of Saxe Family in America," 1930; "Interstate Divorce" (1933, 1941); "Charitable Exemptions in New York State," 1933; "New York System of Charities; the Cy Pres Doctrine," 1937, and other publications.

Mr. Saxe married Mary Sands of New York City, on June 10, 1909. Their home is at No. 525 Park Avenue.

HON. WILLIAM H. DONAHUE

Honorable William H. Donahue was born February 13, 1871, in California. He received his preparatory education at Washington College, graduating with the B.S. degree. He was admitted to practice in the State of California in 1899.

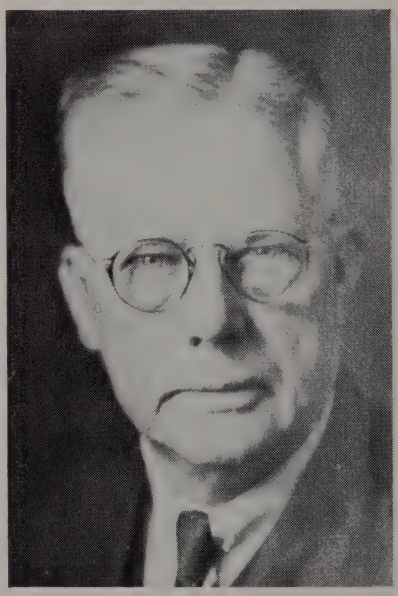

Judge Donahue served as district attorney of Alameda County, California, from 1909 to 1913; then was Judge of the Superior Court, Alameda County, California, from 1913 to 1918, when he resigned to form a legal partnership. He is now practicing law at Oakland, California, as a member of the firm of Donahue, Richards, Rowell & Gallagher.

He is a member of the State Bar of California (ex-member of Board of Governors), Alameda County Bar Association, California State Bar Association and American Bar Association.

Offices at 1502 Bank of America Building, Oakland, California.

HONORABLE CLARENCE JOHN SHEARN

Honorable Clarence John Shearn was born at Leeds, Northampton, Massachusetts, August 6, 1869; son of Joseph Henry and Mary Celia (Kearney).

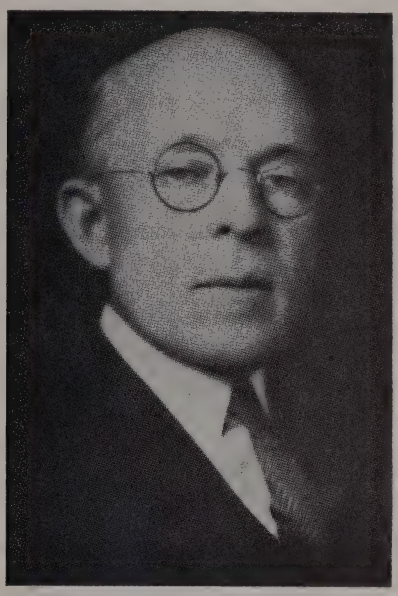

He received the Bachelor of Letters degree at Cornell University in 1890; reporter on the New York Times from 1890 to 1891; attended the New York Law School, 1891 to 1893, and was admitted to the New York bar in 1893.

Judge Shearn began law practice as a member of the firm of Einstein, Townsend, Guiterman & Shearn, in 1893; member of the firm of Yonge, Brewster & Shearn at a later date; then member of the firm of Shearn & Hare from 1919 to 1932, and since Mr. Hare's death, has been in private practice at New York City, with offices at 1 Wall Street.

In 1915, Judge Shearn was appointed by Governor Glynn as justice of New York Supreme Court, First District; elected in 1916, on joint nomination of Democratic and Republican parties, for fourteen-year term; after two years as trial justice, he was designated by Governor Whitman as associate justice of Appellate Division of Supreme Court, First Department; resigned in 1919 to resume practice.

Member of the Association Bar, City of New York (president, 1935-37); New York County Lawyers' Association (first vice-president); New York State and American Bar Associations; Manhattan, Cornell, Recess, Long Island Country and Blind Brook Golf Clubs. Belongs to the Protestant Church. He is a Democrat.

Judge Shearn married Eva Petty, at Spartanburg, South Carolina (deceased, 1929). His second marriage was to Louella Bouton Mason, at New York City, November 17, 1932. Children: Edith (Mrs. Arthur L. Kerrigan), and Clarence J., Jr. Their home is at 740 Park Avenue, New York City.

FRANK D. EAMAN

Frank D. Eaman was born in Livingston County, Michigan, November 15, 1877. After attending the public schools of Detroit, he entered University of Michigan, graduating with the B.L. degree in 1900; he then studied law in a law office and was admitted to practice in 1904.

Mr. Eaman is a member of the law firm of Butzel, Eaman, Long, Gust and Bills, Detroit, Michigan.

He is a member of the State Bar of Michigan, and American Bar Association.

Offices: 2288 National Bank Building, Detroit, Michigan.

CARL MAYNARD OWEN

Carl Maynard Owen was born at Galena, Ohio, August 17, 1879; son of William Bryant and Sarah Dorcas (Maynard).

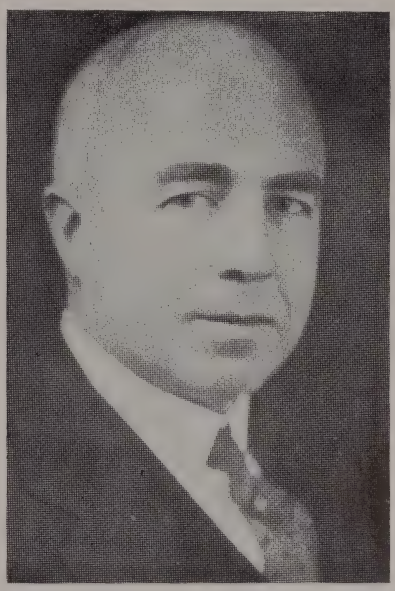

He was a student at the Illinois College, Jacksonville, from 1896 to 1897; received his preparatory education at Dartmouth, graduating in 1901 with the A.B. degree; then studied law at Harvard, graduating with the LL.B. degree in 1905.

Mr. Owen was admitted to the New York bar in 1905, and began practice of law at New York City, where he has since remained; associated with Henry M. Ward from 1905 to 1906; then with the firm of Hornblower, Byrne, Miller & Potter and successors, becoming a partner in the firm in 1910; now a member of the firm of Wilkie, Owen, Otis, Farr & Gallagher, with offices on the 23rd floor, 15 Broad Street.

Member of the American, and New York State Bar Associations, Association of the Bar of the City of New York; Phi Delta Theta, Phi Beta Kappa, and Sigma Pi fraternities; University, Republican, Dartmouth, Down Town Athletic, Recess, Blind Brook Golf, and American Yacht Clubs; and belongs to the Presbyterian Church. He is a Republican.

Mr. Owen married Shirley Barnes of New York City, New York, on June 15, 1905, and has three children: Shirley Barnes (Mrs. John A. Sargent); David Barnes; Richard Barnes. The family residence is at Lawrence Park West, Bronxville, New York.

HONORABLE HENRY L. STIMSON

Honorable Henry L. Stimson, former secretary of war, was born at New York City, New York, September 21, 1867; son of Lewis Atterbury and Candace (Wheeler).

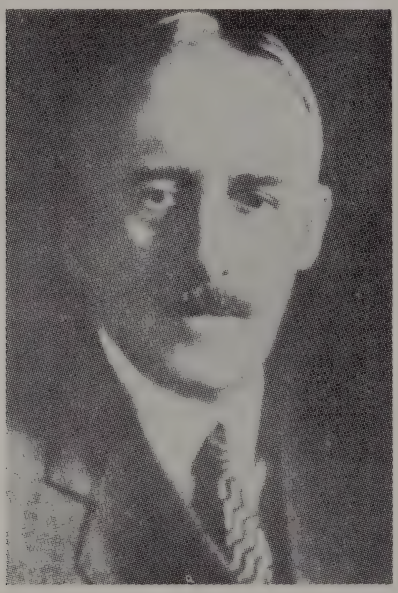

Received the A.B. degree from Yale University in 1888, the A.M. degree from Harvard Law School in 1889 and 1890; and received the LL.D. degree from St. Andrews University, Scotland, in 1930.

The Honorable Henry L. Stimson was admitted to the bar in 1891; became a member of the law firm of Root & Clarke in 1893, which changed to the firm of Root, Howard, Winthrop & Stimson in 1897; and since 1901, has been the firm of Winthrop & Stimson, New York City, with offices at 32 Liberty Street. He serves as president of the Board of Trustees of Phillips Academy International House.

He served as United States attorney, Southern District of New York, from 1906 to 1909; Republican candidate for governor of New York, in 1910; secretary of war in cabinet of President Taft from May, 1911 to March 5, 1913; delegate-at-large, New York Constitutional Convention in 1915; special representative of President to Nicaragua in 1927; governor general of the Philippine Islands from 1927 to 1929; secretary of state in cabinet of President Hoover from March 1929 to 1933; chairman of American Delegation to Disarmament Conference in 1932; commissioned major judge advocate of United States Reserves in March, 1917; lieutenant colonel with the 305th Field Artillery, August, 1917; colonel of 31st Field Artillery, August, 1918; served with the American Expeditionary Forces in France from December, 1917 to August, 1918; was secretary of war during ex-President Roosevelt.

Member of the American and New York State Bar Associations, Association of Bar of the City of New York; Psi Upsilon, and Skull and Bones (Yale) fraternities; Century, University, Union League; Republican; and belongs to the Presbyterian Church.

On July 6, 1893, he married Mabel Wellington White of New Haven. They reside at Huntington, Long Island, New York.

J. B. DUDLEY

J. B. Dudley was born in Tennessee, on December 20, 1877.

He was educated in public schools, Tennessee; legal education, Southern College of Law, 1900. He was admitted to the bar, 1901, Oklahoma.

He was member of the Supreme Court, Commission, Oklahoma, 1915-16. He is member of Oklahoma County, Oklahoma State and American Bar Associations.

He is associated with firm of Dudley, Duvall & Dudley, with offices in Suite 1501, Apco Tower, Oklahoma City, Oklahoma.

WILLIAM WOODBURN

William Woodburn, son of William and Mary (Duffy), was born at Virginia City, Nevada, on January 1, 1880.

He attended Georgetown University, Washington, D. C., securing the degree of LL.B. in 1903. He was admitted to the Nevada bar on April 7, 1907.

He was associated with the firms: Stoddard, Moore & Woodburn; Norcross, Thatcher & Woodburn; Hoyt, Norcross, Thatcher, Woodburn & Henley; Thatcher & Woodburn; present firm, Thatcher, Woodburn & Forman. Offices at 206 North Virginia Street, Reno, Nevada.

He is a member of the American Bar, Nevada Bar (president, 1932-33), Washoe County Bar (former president) Associations.

He was married to Mary Z. Kervin on August 31, 1909. They have three children: William K., Mary Barbara Vlautin, John K.

Residence at 3 Newlands Circle, Reno, Nevada.

ELIHU ROOT, JR.

Elihu Root, Jr., was born at New York City, New York, May 7, 1881; the son of Elihu and Clara (Wales).

He received the degree of A.B. from Hamilton College, New York, in 1903, and the A.M. degree in 1905, (and LL.D. in 1939); then engaged in the study of law at Harvard University, where he received the LL.B. degree in 1906, and was admitted to the New York bar in the same year.

Mr. Root began practice as a law clerk in the offices of Byrne & Cutcheon, New York City. In 1909, he became a member of the firm of Root, Clark & Bird, which later changed to the firm of Root, Ballantine, Harlan, Bushby & Palmer. He served as director of executive committee on character and fitness, First Judicial Department, New York City, in 1925; member of United States and Panama General Claims Commission, 1932 to 1933; member of board of overseers of Harvard University, 1930 to 1936; trustee of Hamilton College, Cooper Union, Metropolitan Museum of Art, N. Y. Public Library, Oceanographic Institute, and of various companies. His offices are at 31 Nassau Street, New York City, New York.

From 1917 to 1919 Mr. Root served as major in the 304th Infantry, American Expeditionary Forces; from 1943 to 1945 he served as civilian chairman of the C.O.A.-Strategic Target Board.

A member of the American and New York State Bar Associations, Association Bar of the City of New York; American Society of International Law, American Law Institute; Order of Foreign Wars; Phi Beta Kappa, and Sigma Phi fraternities; Century, Knickerbocker, Down Town, and Seawanhaka-Corinthian Clubs. He is a Republican.

Mr. Root married Alida Stryker of Clinton on December 7, 1907. They are the parents of three children: Elizabeth (deceased); Elihu Root III, and Woolsey Stryker (deceased). The family residence is at 1 Beekman Place, New York City, New York.

GUY RICHARDS CRUMP

Guy Richards Crump was born at New London, Connecticut, April 4, 1886.

He received his early education at the public schools in New York City; was a student at Blackhall Preparatory School, Old Lyme, Connecticut; then received his legal education through private study in New York and California, and was admitted to the bar of California in 1907.

Mr. Crump is in individual practice at Los Angeles, California, with associates: A. I. McCormick, Joseph J. Rifkind and Roy W. Colegate. His law practice is limited to litigation, state and federal courts. He was Judge of the Superior Court of Los Angeles County in 1924.

Member of the State Bar of California (president, 1933-34), Los Angeles Bar Association (president, 1929), and American Bar Association.

Offices in Rowan Building, 458 South Spring Street, Los Angeles, California.

JOSEPH C. HOSTETLER

Joseph C. Hostetler was born on August 8, 1885, at Canal Dover, Ohio, the son of Joseph H. and Caroline A. (Myers).

He attended the public and high school of Canal Dover, and received the LL.B. degree at Western Reserve Law School, in 1908. He was admitted to the bar of Ohio in 1908.

Mr. Hostetler began practice at Cleveland with William R. Hopkins. He was assistant director of law of the city of Cleveland from 1910 to 1916. He was a member of the firm of Baker (Newton D., ex-Secretary of War), Hostetler & Sidlo, from 1916 to 1931, and has been a member of the firm of Baker, Hostetler & Patterson since 1931.

Democrat; Unitarian; member of Mid-Day and Union Clubs.

He married Hazel Prior in 1917, and resides at 17720 S. Woodland Road, Cleveland, Ohio.

His offices are in the Union Commerce Building, Cleveland.

WILLIAM W. RAY

William W. Ray was born in Deseret, Millard County, Utah, on December 19, 1880, son of William A. and Minerva (Hinckley).

He graduated from the University of Utah, 1902 the A.B. degree; he was admitted to the bar of the Supreme Court of Utah, 1904; to bar of the United States District Court for the District of Utah, 1904; admitted to the bar of the United States Supreme Court, 1916; also to the bar of the 8th, 9th and 10th United States Circuit Court of Appeals and to various United States District Courts.

He taught one year at the Salt Lake City High School and two years at the University of Utah. He studied law in the office of United States Senator from Utah, Senator Joseph L. Rawlins.

Mr. Ray was United States attorney for the District of Utah, 1912-19; he was appointed Special Master of the Supreme Court of the United States in 1933 in the original case of the State of Washington versus the State of Oregon; regent of the University of Utah, 1918-20; member of the American Bar, Utah State Bar Associations; The American Judicature Society for many years; legal advisor to the Utah-Colorado River Commission; member of the law partnership of Ingebretsen, Ray, Rawlins & Christensen.

He married Leda Rawlins, daughter of the United States Senator from Utah, Joseph L. Rawlins. They have four children: William R., Philip A., practicing law in San Francisco; Joseph R. of Salt Lake City; Julia Ray Hill of Richland, Washington.

Office Address: 1011 Walker Bank Building, Salt Lake City, Utah.

JAMES D. CARPENTER, JR.

James D. Carpenter, Jr., was born at Woodbury, New Jersey, on February 10, 1885.

Preparatory education, public schools of Woodbury. His legal education was at the University of Pennsylvania (LL.B. degree). Admitted to the bar of New Jersey in 1909; United States Supreme Court, 1915; United States District Court, Eastern and Southern Districts of New York.

Member: Association of the Bar of the City of New York; Hudson County (former president), New Jersey State (former president), and American Bar Associations.

Firm: McDermott, Enright and Carpenter, with offices at 75 Montgomery Street, Jersey City, New Jersey.

WILLIAM COTTON MAYNARD

William Cotton Maynard was born at Hartford, New York, September 21, 1883. He is the son of Edward and Fannie (Cotton).

After graduating from the Troy Conference Academy at Poultney, New York, he received his preparatory education at Wesleyan University; then studied law at Albany Law School, where he received the LL.B. degree. He was admitted to the New York bar in September, 1910.

Mr. Maynard became associated with the law firm of Naylon & Robinson, Schenectady, New York, in 1912. In 1916 he became a member of the firm, the name changing to Naylon, Robinson & Maynard. In 1922 the firm changed to Naylon, Maynard, Bates & Smith, and since 1935, has been the firm of Naylon (deceased), Maynard & Peters, with offices at 505 State Street, Schenectady, New York.

He holds membership in the American Bar Association, New York State Bar Association (member of executive committee), and Schenectady County Bar Association (past president); Phi Delta Phi and Delta Tau Delta fraternities; and the Mohawk Golf Club.

Mr. Maynard married May Gilchrist in 1910. Their home is at 1596 Union Street, Schnectady, New York.

GEORGE WHARTON PEPPER

George Wharton Pepper, son of George and Hitty Markoe (Wharton), was born in Philadelphia, Pennsylvania, March 16, 1867.

He attended the University of Pennsylvania, where he received the degree of A.B. in 1887; LL.B. 1889; LL.D. 1907; D.C.L. University of the South, 1908; LL.D. Yale, 1914; D.C.L. Trinity, 1918; LL.D. University of Pittsburgh, 1921; Lafayette College, University of Rochester, and the Pennsylvania Military College, 1922; Kenyon College, 1924; Williams College, 1936; Rutgers University, 1940.

Mr. Pepper practices law at Philadelphia; a member of the firm of Pepper, Bodine, Stokes & Schoch. He was appointed United States Senator, to fill the vacancy caused by the death of Boies Penrose, January, 1922, and was elected for the term ending 1927. A former member of the Republican National Committee. Algernon Sydney Biddle professor of law, University of Pennsylvania, 1898-1910; president, American Law Institute; Lyman Beecher lecturer, Yale, 1915; trustee of the University of Pennsylvania; fellow, American Academy of Arts and Sciences; member of the Academie Diplomatique Internationale; American Philosophical Society; Franklyn Institute.

Mr. Pepper is the author of: "The Borderland of Federal and State Decisions," 1889; "Pleading at Common Law," and "Under the Codes," 1891; "Digest of the Laws of Pennsylvania, 1700-1901," and "Digest of Decisions," and "Encyclopaedia of Pennsylvania Law, 1754-1898" (with William Draper Lewis); "The Way," 1909; "A Voice from the Crowd," 1915; "Men and Issues," 1924; "In the Senate," 1930; "Family Quarrels," 1931.

He married Charlotte R. Fisher on November 25, 1890; their children are: Mrs. Adeline Newbold, Mrs. Eleanor Newbold (deceased), and George Wharton. Residence: Devon, Pennsylvania. Office: 2331 Land Title Building, Philadelphia, Pennsylvania.

JULIAN MITCHELL

Julian Mitchell was born in Flat Rock, North Carolina, on November 21, 1867; son of Julian and Caroline Phoebe (Pinckney).

He was student of Harvard and University of Virginia.

He is in practice of law at Charleston, since 1890; now member firm Mitchell & Horlbeck; chairman Board South Carolina National Bank.

He married Belle Thekla Witte on May 14, 1895; children: Julian, 3rd; Cotesworth Pinckney.

Residence: Charleston, South Carolina.

Office Address: 31 Broad Street, Charleston, South Carolina.

PHILO T. FARNSWORTH, JR.

Philo T. Farnsworth, Jr., was born at Beaver, Utah, on May 19, 1877; son of Philo T. and Julia (Murdock).

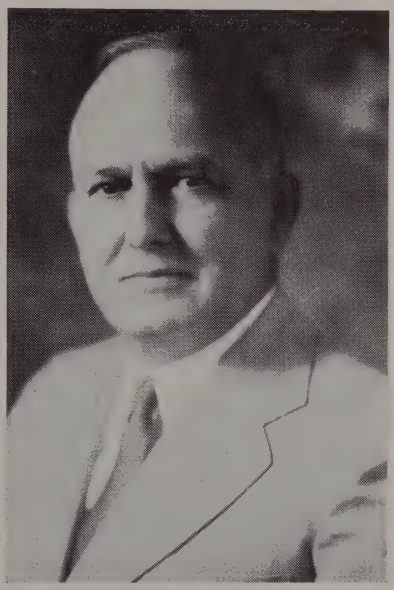

He graduated from Columbia University, 1899 with degree of LL.B. He was admitted to bar in December, 1899, at Salt Lake City, Utah.

He was associated with firms: Farnsworth & Lund; Farnsworth, Lund & Truman; Van Cott, Riter & Farnsworth; Farnsworth & Van Cott. For 30 years he was Utah attorney for Anaconda Copper Company and its subsidiaries, the Denver and Rio Grande Railroad Company; The Western Pacific Railroad Company and various insurance and other corporations. He retired from general practice on December 31, 1947.

He is member of various clubs and member of the American Bar, Utah State and Salt Lake County Bar Associations.

He married on September 6, 1904, to Louise Richards.

Residence: 105 East South Temple Street, Salt Lake City, Utah.

Office Address: 1311 Walker Bank Building, Salt Lake City, Utah.

HONORABLE JOHN DONELSON MARTIN

Honorable John Donelson Martin, son of John Donelson and Mary Walker (Hull), was born in Memphis, Shelby County, Tennessee, on May 4, 1883.

He secured his preparatory education at St. Thomas Hall, Holly Springs, Mississippi, 1894-95; Memphis University School, 1895-99; he attended the University of Virginia, obtaining degree of LL.B. in 1905; LL.D. Union University, Jackson, Tennessee. He was admitted to bar at Memphis, Tennessee, in 1905.

He began practice of law in office of Senator Thomas B. Turley, Memphis, 1905; partner Lehman, Gates & Martin, later Gates & Martin, 1909-18; alone 1918-33; senior member, Martin & Martin, 1933-35; Judge of the United States District Court, Western District, Tennessee, 1935-40; Judge, United States Circuit since September, 1940.

He is trustee of the University of Tennessee; former member of the Democratic State Executive Committee for 10 years; chairman of the same for 8 years for the 9th Congressional District in Tennessee. He is a member of the Memphis and Shelby County Bar Associations (president, 1930-31), Tennessee Bar and American Bar Associations; American Judicature Society, Cincinnati Bar Association (honorary). He is member of the Sigma Alpha Epsilon fraternity; also the University Club of Cincinnati. He is member of the Episcopal Church. He has contributed many stories and articles to magazines. He is very active in many civic affairs.

He married Savilla May Driver on December 15, 1909; they have three children: John Donelson IV; Savilla Driver, (Mrs. R. Sloan); Mary Clayton (Mrs. R. M. Saunders).

Residence: 528 South McLean, Memphis, Tennessee.

Office Address: 315 Federal Building, Memphis, Tennessee.

WILLIAM H. BEST

William H. Best was born in Minneapolis, Minnesota, on July 26, 1877.

He graduated from Fargo College, B.S., 1902; legal education Harvard, LL.B., 1906. He was admitted to bar in 1906 at Massachusetts.

He is member of Boston, Massachusetts State and American Bar Associations.

He is associated with firm: Ropes, Gray, Best, Coolidge & Rugg, with offices, 50 Federal Street Boston, Massachusetts.

WILLIAM SINGER MOORHEAD

William Singer Moorhead, the son of James Sharpe and Elizabeth (Singer) was born at Greensburg, Pennsylvania, on August 2, 1883.

He received his early education in Greensburg public schools and Lawrenceville School, Lawrenceville, New Jersey. Graduated from Yale University, A.B., 1906; University of Pittsburgh School of Law, LL.B. in 1909. Admitted to the bar in 1909.

Mr. Moorhead began his practice in Pittsburgh and has been a member of the firm of Moorhead & Knox since 1917.

He was instructor and lecturer, University of Pittsburgh School of Law, from 1909 to 1918; chairman United States Tax Simplification Board from 1922 to 1924; chairman Organization Committee Pittsburgh Community Fund in 1927; trustee, Carnegie Library; Tuberculosis League of Pittsburgh (vice-president); chairman Alumni Board of Yale University, from 1935 to 1937.

He is a member Allegheny County, Pennsylvania State and American Bar Associations; Delta Kappa Epsilon.

Mr. Moorhead married Constance Barr in 1915, and they have a son, William Singer, born in 1923. They reside at 5725 Aylesboro Avenue, Pittsburgh, Pennsylvania. Office, 1732 Oliver Building, Pittsburgh.

STERLING G. McNEES

Sterling G. McNees, son of George W. and Anna R. (George), was born at Girty, Pennsylvania, February 17, 1887.

After attending rural schools and Kittanning Academy, he entered Allegheny College, graduating with an A.B. degree. He received his LL.B. at the University of Pittsburgh Law School. Admitted to practice on August 12, 1912, and is now a member of the bar of Dauphin County, Armstrong County, Pennsylvania Supreme and Superior Courts, United States District, Circuit and Supreme Court.

From 1921 to 1931, Mr. McNees practiced individually, and since 1931 has been a member of the firm of McNees, Hollinger & Nurdick, with offices in the State Street Building, Harrisburg, Pennsylvania.

Mr. McNees served as deputy attorney general of Pennsylvania from 1919 to 1921.

Mr. McNees is interested in many of the civic and charitable enterprises of his community; Capital Hospital Service (director); Polyclinic Hospital (director); Pennsylvania Hospital Association; Harrisburg Welfare Association (campaign chairman); Public Charities Association; Pennsylvania Conference on Social Work; Harrisburg Y.M.C.A. (trustee); State Chamber of Commerce; Harrisburg Chamber of Commerce (director); Municipal League of Harrisburg (Executive Committee); Council of Churches of Pennsylvania (chairman, Finance Committee); member Art Association, Harrisburg; Boy Scouts Council; Pennsylvania Society of New York.

He is a member of the Bar Associations of Armstrong and Dauphin Counties (past president); American Bar Association; delegate, American Judicature Society; I.C.C. Practitioners Association. Also Phi Gamma Delta fraternity; Torch Club; Masonic Consistory-Shrine; University Club; Harrisburg Motor Club.

On July 7, 1914, he married Emily L. Jackson; they have three children: George Jackson, born July 16, 1915 (deceased August 14, 1920); Marianna, born November 11, 1916; and Sterling G., Jr., born November 14, 1921. The family residence is at R.D. 2, Harrisburg, Pennsylvania.

EDWARD P. HUMPHREY

Edward P. Humphrey was born in Louisville, Kentucky, on February 18, 1873.

He was educated at the Rugby School, Louisville; legal education University of Louisville, LL.B. He was admitted to bar 1894 of Kentucky.

He is member of the Louisville, Kentucky State and American Bar Associations.

He is associated with firm, Edward P. Humphrey at 1417 Kentucky Home Life Building, Louisville, Kentucky.

HARVEY DeFOREST HINMAN

Harvey DeForest Hinman was born September 17, 1864, at Pitcher, Chenango County, New York, the son of Edward and Eveline E. (De Bell).

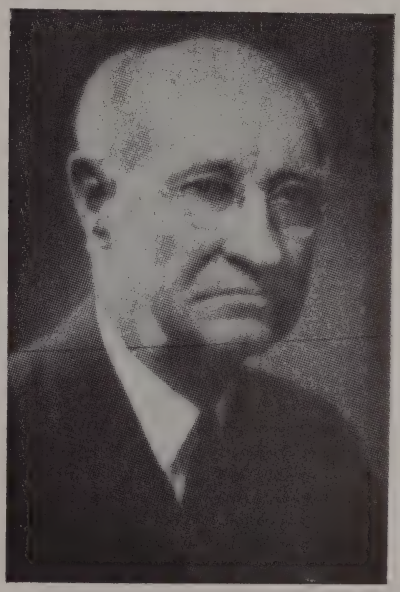

His preparatory education was obtained at the Cincinnatus (New York) Academy; then studied law at the Albany Law School (Union College), and received his LL.B. degree in 1889.

Mr. Hinman has been in the practice of law at Binghamton, New York, since 1891, and has been senior member of the firm of Hinman, Howard & Kaltell since January 1, 1900, with present offices in the Security Mutual Building.

He is director of the First National Bank of Binghamton, New York, Security Mutual Life Insurance Company, D. L. & W., Fuel and Supply Company, Inc., and others. Mr. Hinman was a member of the New York Senate from 1905 to 1913, and was Republican candidate for governor of New York in 1914. He is a Mason; and belongs to the Presbyterian Church.

Married Phebe A. Brown, of Binghamton, New York, on November 27, 1901. They have one son, George L. The family residence is at 93 Chestnut Street, Binghamton, New York.

FREDERICK HAROLD STINCHFIELD

Frederick Harold Stinchfield was born at Danforth, Maine, on May 8, 1881; the son of Amaziah P. and Rosilla Brown (Foss).

He graduated from high school at Lewiston, Maine, in 1896; attended Bates College, where he received an A.B. degree in 1900, and later received an LL.B. degree at Harvard in 1905.

On being admitted to the New York bar in 1906, Mr. Stinchfield began law practice at New York City and in 1909 he moved to Minneapolis, Minnesota, where he was a member of the law firm of Jamison, Stinchfield and Mackall from 1918 to 1929, and has been a member of the firm of Stinchfield, Mackall, Crounce, McNally & Moore since 1929. He is president of the Stinmack Holding Company; vice-president of the Sixth Avenue Realty Company; director and counsel for the Twin City Building and Loan Association, St. Cloud Guaranty Trust Company; director of the Fifth Avenue Realty Company, Minnesota General Holding Company, and the Minneapolis Artificial Ice Company. He was a member of the draft board at Minneapolis during the World War and was appointed major judge advocate of the U.S.A. in November, 1928. Mr. Stinchfield is a member of the American Bar Association (former president, executive committee in 1933) and was general counsel for same in 1931-33, Minnesota State Bar Association (president in 1927-1928), Hennepin County Bar Association (president in 1922-1923), American Law Institute, National Economic League, American Judicature Society, Advisory Council and National Lawyers Committee of American Liberty League. He is a Republican, a Mason (Shriner, Scottish Rite), and belongs to the Baptist Church.

Mr. Stinchfield is a member of the Minneapolis Club, Minikahda Club (ex-president), and the Minneapolis Athletic Club.

He married Elizabeth Shrader of Springfield, Minnesota, on October 31, 1928.

His residence is at 1819 Mt. Curve Avenue, Minneapolis, Minnesota, and his offices are at 1100 First National Soo Line Building, Minneapolis, Minnesota.

AUSTIN M. COWAN

Austin M. Cowan was born in Valley Falls, Kansas, on June 25, 1885.

He was educated in the public schools, Washburn College; legal education, University of Michigan, LL.B., 1911. He was admitted to the bar, 1911, Michigan; 1912, Kansas.

He is member of the Wichita, Kansas State (president, 1937), and American Bar Associations.

He is associated with firm, Cowan, Kahrs & Nelson, located at 624 Fourth National Bank Building, Wichita, Kansas.

HONORABLE DANIEL JOSEPH KENEFICK

Honorable Daniel Joseph Kenefick was born October 15, 1863, at Buffalo, New York, son of Michael and Mary (O'Connell).

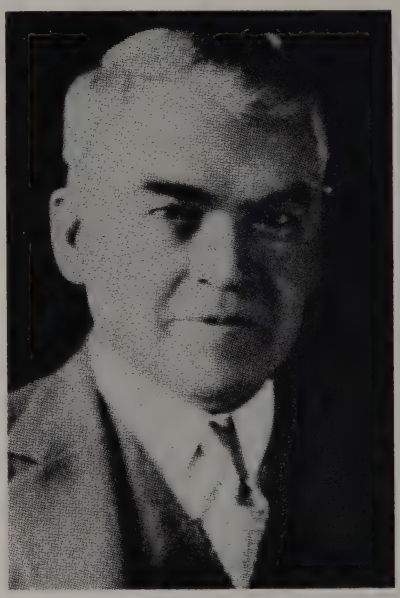

He graduated from Central High School, Buffalo, New York, in 1881, and after studying law, was admitted to the New York bar in 1884.

Judge Kenefick began practice at Buffalo, New York, and has been a member of the firm of Kenefick, Cooke, Mitchell, Bass & Letchworth since 1906, with offices at 1330 Marine Trust Building, Buffalo, New York.

From 1887 to 1894, he was assistant district attorney, and district attorney from 1895 to 1898. He served as justice of the Supreme Court from 1898 to 1906. Judge Kenefick is trustee of the University of Buffalo.

Member of the American, and New York State Bar Associations; Buffalo, Saturn, and Buffalo Country Clubs. He belongs to the Catholic Church. Republican. Judge Kenefick is the author of the City Charter of Buffalo.

Married Maysie Germain of Buffalo, New York, on June 30, 1891 (now deceased). There are two sons, Daniel J. and Theodore G. Their residence is at 841 Delaware Avenue, Buffalo, New York.

WILLIAM VAN DERVEER HODGES

William Van Derveer Hodges, son of George Lincoln and Ella (Van Derveer), was born in Westville, Otsego County, New York, on July 6, 1877.

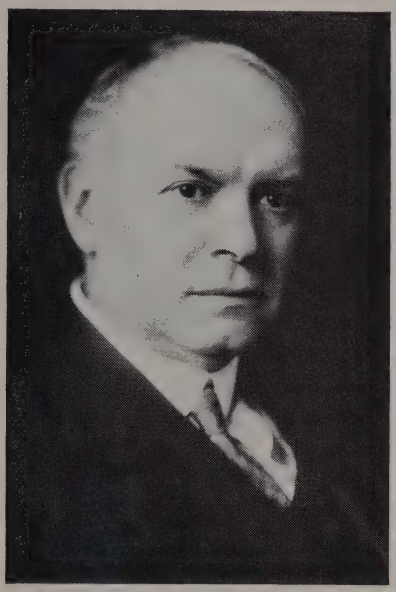

He graduated from Columbia University in 1899 with degree of LL.B. He was admitted to the bar in Denver, Colorado, 1899.

He was junior member of Hodges, Wilson & Hodges to 1907; Dorsey & Hodges, 1907-11; alone until January 1, 1923, then formed firm of Hodges, Wilson & Rogers; now member of Hodges, Vidal & Goree, Denver & Hodges, Reavis, Pantaleoni & Downey, New York.

He was treasurer, Republican National Committee, 1924-28; member of the American Law Institute (council), Delta Psi (Alpha Chapter); Clubs: Denver, University, Denver Country, Denver Athletic, Mile High; St. Anthony, Union League, Recess (New York); Metropolitan (Washington, D. C.); Chevy Chase (Baltimore).

He married Mabel E. Gilluly on December 3, 1902 (died March 3, 1925). They have two children: Joseph G., William V., Jr. He married a second time to S. B. Lowndes on June 5, 1926 (died November 9, 1933); the third time, to Elizabeth Davis Berry, on May 24, 1935.

Residence: 300 High Street, Denver 3, Colorado.

Office Address: 947 Equitable Building, Denver, Colorado; 20 Pine Street, New York 5, New York.

ESMOND PHELPS

Esmond Phelps was born in New Orleans, Louisiana, on May 21, 1888; son of Ashton and Blanche (Moulton).

He graduated from Tulane with degree of A.B., 1907; LL.B., 1909.

He practiced law at New Orleans since 1909; member of the firm Spencer, Phelps, Dunbar & Marks. He was member of New Orleans Executive Committee of Good Government League, 1911-12; delegate to Progressive Party National Convention, Chicago, 1916; he was member of Louisiana Constitutional Convention, 1921; president of board administration of Tulane Educational Fund; also president of Board of Trustees, Howard Memorial Library.

He is member of the American, and Louisiana State Bar Associations. Sigma Chi, Phi Beta Kappa. Episcopalian. Clubs: Boston, New Orleans Country, Louisiana.

He married Harriott Kinloch Barnwell on April 9, 1912; children: Ashton, Joseph Barnwell, Harriott Kinloch.

Residence: 384 Walnut Street, New Orleans, Louisiana.

Office Address: United Fruit Building, New Orleans, Louisiana.

WILLIAM FRANCIS KNOX

William Francis Knox, the son of Alfred C. and Annie E. (Wilson), was born on January 29, 1885, at Brownsville, Pennsylvania.

He received his early education at Allegheny Preparatory School; graduated from Yale in 1907 with the degree of A.B., and University of Pittsburgh in 1910 with an LL.B. degree. Admitted to the bar 1910.

Mr. Knox began his work as assistant trust officer, Safe Deposit and Trust Company, now Peoples-Pittsburgh Trust Company, which continued until 1913. Since 1917, he has been a member of the firm of Moorhead & Knox, with offices at 1732 Oliver Building, Pittsburgh, Pennsylvania.

He is president of the Young Men's Christian Association of Pittsburgh.

Member Allegheny County, Pennsylvania State, and American Bar Associations. Clubs: Duquesne, Shannopin Country, Harvard-Yale-Princeton. Zeta Psi fraternity.

Mr. Knox married Ruth Thoburn in 1916, and they have two sons: William F., Jr., born in 1917 (deceased) and James Thoburn, born in 1927. The Knox residence is at 8 Robin Road, Pittsburgh, Pennsylvania.

THOMAS J. HARGRAVE

Thomas J. Hargrave was born December 1, 1891, at Wymore, Nebraska. He is the son of Thomas P. and Adelaide (Cromwell).

After graduating from the Wymore High School, at Wymore, Nebraska, he received his preparatory education at the University of Nebraska, where he graduated with the Bachelor of Arts degree. His legal education was received at Harvard Law School, where he received his Bachelor of Laws degree and he was admitted to the New York bar in September, 1915. He received the honorary degree of Doctor of Law from the University of Nebraska in 1941.

Mr. Hargrave has been a member of the law firm of Goodwin, Nixon, Hargrave, Middleton & Devans, at Rochester, New York, since 1921. He was vice-president and secretary of the Eastman Kodak Company from 1932 to 1941, and since that time has served as president of the company.

During World War I, he served as captain of Company C., 309th Machine Gun Battalion, 1917-18, and was awarded the Distinguished Service Cross by the United States, and the Croix de Guerre by France.

Member of the Rochester and New York State Bar Associations; Genesee Valley Club, Country Club of Rochester and the University Club.

Mr. Hargrave was married to Catherine F. Davidson in 1917, and they are the parents of Jean MacKenzie (Mrs. Sherman Farnham), born in 1918; Alexander Davidson, born in 1920; Thomas J., Jr., born in 1923; Catherine MacKenzie, born in 1927; Richard Davidson, born in 1928; and Margaret MacKenzie, born in 1931. Their home is at 1285 Clover Street, Rochester, New York.

MARION SMITH

Marion Smith, son of Hoke and Marion (Cobb), was born in Atlanta, Georgia, on November 16, 1884. Now deceased.

He attended the University of Georgia, securing degree of A.B. in 1903; legal education, in law office of Senator Hoke Smith. He was admitted to the Georgia bar in 1904.

He was author of "Limitations on the Validity of Voting Trusts," "Validity in U. S. of French Divorces to Americans," "The First Codification of the Substantive Common Law."

He married Sarah Brock Rawson, November 12, 1913, Atlanta, Georgia. Children: Marion Cobb, June 28, 1914; Lucia Rawson, June 28, 1914; Sarah Rawson, July 15, 1918; Hoke Smith, II, June 30, 1920.

Until the time of his death he was associated with firm Harold Hirsch & Marion Smith, located 701 Hurt Building, Atlanta, Georgia.

BURRITT HAMILTON

Burritt Hamilton was born October 4, 1869, at Sturgis, Michigan; son of Robert C. and Josephine M. (Ayres).

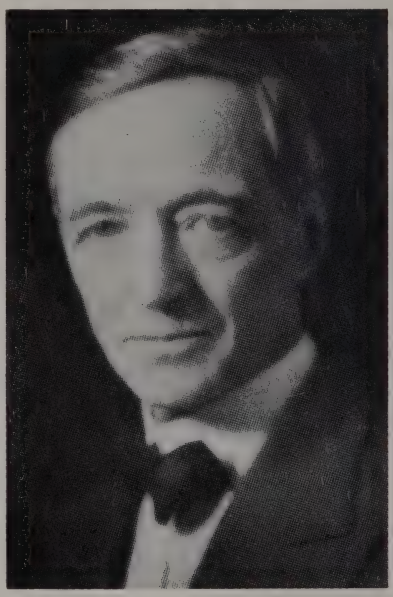

After attending the public grammar and high schools, he entered the University of Michigan, graduating with the LL.B. degree, and was admitted to the Michigan bar, June 9, 1891.

Mr. Hamilton commenced law pratice independently at Sturgis, Michigan. Later he removed to Battle Creek, Michigan, where he is now practicing law as member of the firm of Hamilton, Cleary, Storkan & Vandervoort, with offices at 909 Security National Bank Building.

He is author of several books on Michigan corporations.

Member of the Calhoun County Bar Association (president, 1911-13), State Bar of Michigan (president, 1916-18), American Bar Association, American Law Institute, American Judicature Society; Order of the Coif fraternity; and the Lawyers' Club of University of Michigan.

Mr. Hamilton married Rena Louise Tompkins in 1895. Children: Robert N., born in 1897.

Residence: 1283 Michigan Avenue, West, Battle Creek, Michigan.

CHARLES EVANS HUGHES, JR.

Charles Evans Hughes, Jr. was born at New York City, November 30, 1889; son of Mr. Chief Justice Charles Evans and Antoinette (Carter).

He graduated from Collegiate School, New York City, in 1905; received the A.B. degree at Brown University in 1909 (LL.D. degree in 1937), and the LL.B. degree from Harvard in 1912.

Mr. Hughes was editor-in-chief of Harvard Law Review, 1911-12; admitted to the New York bar in 1913; began practice at New York City. He was associated with the firm of Byrne & Cutcheon, 1912-13; law secretary to Justice Benjamin N. Cardozo in 1914; associated with the firm of Cadwalader, Wickersham & Taft, 1914-16; member of the firm of Hughes, Rounds, Schurman & Dwight (later the firm of Schurman & Dwight), 1917-19 and 1930-37. Since 1937 he has been a member of the firm of Hughes, Richards, Hubbard & Ewing, (later Hughes, Hubbard & Ewing), with offices at 1 Wall Street, New York City.

From June 1, 1929 to April 1930, Mr. Hughes served as solicitor-general of the United States (resigned upon appointment of father as chief justice of United States); member of New York City Charter Revision Commission, 1935-36; fellow of Brown University and trustee of Teachers College, New York City.

During the First World War, he served as private, battalion sergeant major and second lieutenant, with the Field Artillery, United States Army, 1917-19.

Member of the American and New York State Bar Associations, New York County Lawyers Association (president, 1936-38), Association Bar City of New York; Phi Beta Kappa and Delta Upsilon fraternities; and the following clubs: University, Century Association, Harvard, Brown, St. Andrews Golf and Down Town (New York). He is a Republican, belongs to the Episcopal Church.

Mr. Hughes married Marjory Bruce Stuart of New York City, June 17, 1914. They have four children: Charles Evans, III; Henry Stuart; Helen; Marjory Bruce. Their home is at Riverdale-on-Hudson, New York City, New York.

ROBERT J. BANNISTER

Robert J. Bannister was born in Ottumwa, Iowa, on September 2, 1878.

He attended State University of Iowa, obtaining degree of Ph.B., 1901; legal education State University of Iowa, LL.B., 1903. He was admitted to bar, 1903.

He is member of the Phi Beta Kappa; Phi Delta Phi fraternity; Iowa State, and American Bar Associations.

He is associateed with firm, Stipp, Perry, Bannister, Carpenter & Ahlers, located at 1009-23 Bankers Trust Building, Des Moines, Iowa.

REESE H. HARRIS

Reese H. Harris was born July 3, 1883, at Factoryville, Pennsylvania; son of John H. and Lucy A. (Bailey).

He attended Bucknell Academy; graduating from Bucknell University in 1903 with the degrees of A.B. and A.M., and received his LL.B. from Harvard Law School in 1908. Admitted to Pennsylvania bar in 1909.

Mr .Harris began his practice in 1910 with the firm of Willard, Warren & Knapp; subsequently Warren, Knapp & O'Malley; Knapp, O'Malley, Hill & Harris; and at the present time the firm is known as O'Malley, Hill, Harris & Harris, with offices at 700 Scranton Electric Building, Scranton, Pennsylvania.

He is member of Lackawanna County, Pennsylvania State (member State Board of Governance), and American Bar Associations; and Phi Gamma Delta fraternity.

Mr. Harris was married in 1910 to Christine A. Richards, and they have three children: Reese H., Jr., born in 1911; Elizabeth Graham, born in 1913; and Isabella Richards, born in 1920. The family residence is at 711 Taylor Avenue, Scranton, Pennsylvania.

W. PITT GIFFORD

W. Pitt Gifford was born in the state of Colorado, October 5, 1874, the son of Martin Van Buren and Mary Amelia (Allison) Gifford, both parents natives of Erie County.

After preliminary and preparatory training in the public schools, W. Pitt Gifford entered Leland Stanford University, California, where he was graduated in the class of 1897 with the degree of Bachelor of Arts. He afterwards studied law in the same university and in the law office of S. A. Davenport, and was admitted to the bar of Erie County in 1899. In the same year he commenced practice in the city of Erie in his own name. It was in 1910 that he helped form the law firm of Gunnison, Fish, Gifford & Chapin, with which he has since continued. He was elected district attorney of Erie County in 1905, and was re-elected for a second term, which expired in 1912.

During the World War he served on committees for all the Liberty Loan campaigns. Of the Chamber of Commerce of Erie he has been president three times; was the first president, in 1913, of the Erie Rotary Club; is a past president and now a member of the Board of Governors of the Erie Club; a member of influence, and active in the Community Chest of Erie, and a member of the other organizations; a member of the Kahkwa Club, Lake Shore Club, Shrine Club, and Elks Club.

His fraternal affiliations include Commonwealth Lodge, Free and Acepted Masons; Mount Olivet Commandery, Knights Templar; Erie Consistory, having been honored with the thirty-third degree of Scottish Rite Free Masons; Zem Zem Temple, Ancient Arabic Order Nobles of the Mystic Shrine, of which he is a Past Potentate; the Independent Order of Odd Fellows, and Benevolent and Protective Order of Elks. His college fraternities include Phi Beta Kappa, Delta Upsilon and Phi Delta Phi. He is a member and trustee of the Church of the Covenant, Erie, a trustee of the Erie Boys Club and a corporator of the Hamot Hospital.

W. Pitt Gifford married in 1900, Harriet May Stanton, of Rochester, New York, and their children are: Gladys G., married James L. Guerdon, and has two sons; Jean W., married Donald R. Carter, and has two sons: John S., a graduate of Andover (Massachusetts) Academy, and Yale University. Mr. Gifford's professional address is the Masonic Temple, and the family residence is at 2166 South Shore Drive, Erie, Pennsylvania.

WILLIAM THOMPSON

William Thompson was born October 9, 1862. He received his legal education at the University of Texas Law School, where he received an LL.B. degree.

Mr. Thompson was admitted to the Texas bar in 1887, and is now a member of the law firm of Thompson, Knight, Harris, Wright & Wasburg, at Dallas, Texas. He is a member of the Sigma Nu Fraternity; also a member of the Dallas Bar Association, Texas State Bar Association, and American Bar Association.

His offices are in the Republic Bank Building, Dallas, Texas.

HUBERT T. MORROW

Hubert T. Morrow was born at Waterbury, Connecticut, in 1881.

He attended grammar school; then graduated from the Los Angeles High School at Los Angeles, California; and was admitted to the bar of California in 1902.

Mr. Morrow is at present in general civil practice of law at Los Angeles, California, a member of the firm of Finlayson, Bennett & Morrow.

He is a member of the American Bar Association, State Bar of California and Los Angeles Bar Association (president, 1928); member of Board of Governors of State Bar of California, 1942-1943.

Offices at 837 Van Nuys Building, Los Angeles, California.

HENRY G. FROST

Henry G. Frost was born at Venice, Ohio, and is the son of Leslie P. Frost and Eliza Gilliland Frost.

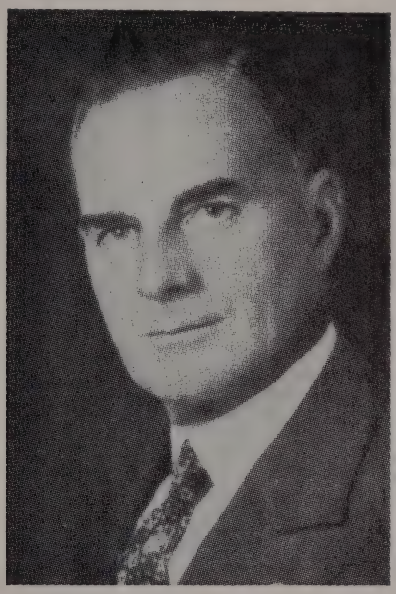

After receiving his early education in the public and high schools of Venice, Ohio, he entered Miami University and was graduated with the A.B. degree in 1901.

He was principal of the Township High School at Monroe, Butler County, Ohio, was president of the Butler County Board of Teachers Examiners and was principal of the East Night School, Cincinnati, Ohio, while attending law school.

He graduated at the Cincinnati Law School in 1907 and became associated with the law firm of Littleford & Ballard and later a member of the law firm of Littleford, James, Ballard, Frost & Foster. He taught "Contracts" and "Partnership" in the Y.M.C.A. Law School. In 1919, together with Carl M. Jacobs, Jr., he formed the law partnership of Frost & Jacobs, which still exists, with offices on the 23rd floor of The Union Central Building, Cincinnati, Ohio.

He is a member of the American Bar Association, Ohio State Bar Association, and the Cincinnati Bar Association. He belongs to The Cincinnati Club, the Cincinnati Rotary Club, and Kenwood Country Club. He is past president of the Cincinnati Rotary Club and of the Cincinnati Club. He is a member of Sigma Chi and Phi Delta Phi. For relaxation and pleasure he enjoys golfing and gardening.

JAMES C. COLLINS

James C. Collins was born in Cranston, Rhode Island, April 12, 1871; son of James C and Mary Elizabeth (Angell).

He attended the Brown University, securing degree of A.B. in 1892; LL.D., 1947; Harvard Law School, degree LL.B., 1895. He was admitted to Rhode Island bar in Providence, August, 1894. He has been in active practice since 1894.

He was member of the firm Tillinghast & Collins, 1909-34; Tillinghast, Collins & Tanner, since 1934. He was assistant attorney general of Rhode Island, January, 1905, to December, 1907.

He is member of the Rhode Island Bar (past president) and the American Bar Associations; also the Association of the Bar of New York City; American Law Institute. He also belongs to numerous local organizations.

Residence: 97 Loring Avenue, Providence, Rhode Island.

Office Address: 15 Westminster Street, Providence, Rhode Island.

BLAINE HALLOCK

Blaine Hallock was born in Heppner, Oregon, on March 5, 1884; son of Homer H. and Nellie (Bernardi).

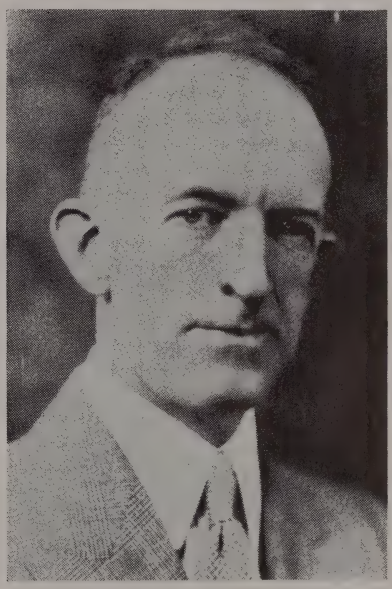

He graduated from the University of Oregon with degree of LL.B. He was admitted to bar in Portland, Oregon in June 1915.

He was associated with firms: Nichols & Hallock; Nichols, Hallock & Donald; Hallock, Donald & Banta; Hallock, Donald, Banta & Silven. He prosecuted the Gladys Broadhurst murder case in Oregon, 1947.

He is member of American Bar, Baker County Bar Associations, also the Oregon State Bar. He belongs to the Oregon State Sanitary Authority, Keeping Oregon Green Committee; Arlington Club of Portland, Oregon; the Phi Delta Phi fraternity. He is a Republican.

He married Lillian Spencer in Portland Oregon, on March 31, 1918. They have one daughter, Mary Blaine, now Mrs. Wells.

His hobbies are traveling, angling and fly tying; painting pictures in oil; shooting; writing short stories about his hobbies.

Residence: 2324 First Street, Baker, Oregon.

Office Address: 201 Sommer Building, Baker, Oregon.

THURLOW G. ESSINGTON

Thurlow G. Essington was born in Streator, Illinois, on May 19, 1886; son of John and Mary (Gault).

He attended University of Illinois securing degree of A.B. in 1906; University of Chicago in 1908 with degree cum laude, J.D. He was admitted to bar of Illinois, 1908.

He went into law practice under his own name, 1908 to 1910; later Essington & Heflin, 1910-20; Jones, Essington & Heflin, 1920-1926; all in Streator, Illinois; Essington & McKibbin, 1926-1941; Essington, Beebe & Pratt, 1941-1945; Essington, McKibbin, Beebe & Pratt, 1946, at Chicago, Illinois.

He was city attorney of Streator, Illinois, 1915-17; Mayor, Streator, Illinois, 1917-19; member of Illinois Senate from 39th Senatorial District of Illinois, 1919-27; candidate for Republican nomination as Governor of Illinois, 1924. He is president and director of Coal Processing Corporation; director of Old Ben Coal Corporation, Raleigh Wyoming Mining Company, Kirk White Chemical Co.; vice-president, treasurer and director, Morrison Hotel Corporation; Ancillary receiver of Missouri-Kansas Pipe Line Company; trustee of Moir Hotel Company.

He is member of the American, Illinois State and Chicago Bar Associations, American Law Institute, Chicago Law Club. He belongs to Delta Kappa Epsilon, Phi Delta Phi, Phi Beta Kappa; Masonic Lodge; University, Union League, Quadrangle, Flossmoor Clubs.

He married Davie Hendricks, of Madisonville, Kentucky, February 26, 1913. They have one daughter, Elizabeth.

Residence: 5811 Dorchester Avenue, Chicago 37, Illinois.

Office Address: 231 South La Salle Street, Chicago 4, Illinois.

HONORABLE D. A. RICHARDSON

Honorable D. A. Richardson was born in Arkansas, on July 4, 1875.

He was educated in the University of Arkansas; legal education, private study, law offices. He was admitted to bar, 1901, Arkansas; 1903, Oklahoma.

He was District Judge, 1907-10; Justice, Court of Appeals, 1910-11. He is member of Oklahoma City, Oklahoma State and American Bar Associations.

He is associated with the firm Richardson, Shartel, Cochran & Pruet, with offices at 1133 First National Building, Oklahoma City, Oklahoma.

EDWIN J. LOEB

Edwin J. Loeb was born December 9, 1886, at Los Angeles, California; the son of Leon and Estelle (Newmark). Graduated from Los Angeles grammar and high schools; then studied two years at the University of California. He was admitted to the California bar in January, 1909.

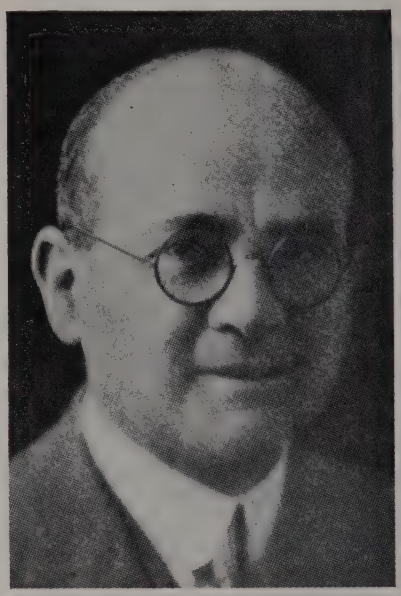

On entering the practice of law in 1908, Mr. Loeb became associated with the firm of Kuster, Loeb & Loeb at Los Angeles, California, with whom he continued until 1911; then partner in the firm of Loeb & Loeb, 1911 to 1914; firm of Loeb, Walker & Loeb, 1914 to 1917; firm of Loewenthal, Loeb & Walker, 1917 to 1918; firm of Loeb, Walker & Loeb, 1918 to 1938; and firm Loeb & Loeb since 1938, with offices at 610 Pacific Mutual Building, Los Angeles 14, California.

Mr. Loeb is a member of the Los Angeles Bar Association, State Bar of California, American Bar Association, Los Angeles Stock Exchange Club, Town Club, and West Gate Lodge No. 335, Al Malaikah Shrine.

Married Bessie Brenner on June 8, 1911. Children: Virginia Loeb Scott, born August 7, 1915; Marjorie, born June 14, 1912.

Residence at Hollywood-Roosevelt Hotel, 7000 Hollywood Boulevard, Hollywood, California.

WESLEY ERNEST DISNEY

Wesley Ernest Disney, son of Wesley and Elizabeth (Matney), was born in Richland, Kansas.

He attended high school at Independence, Kansas, graduating in 1903; in 1906 secured degree of LL.B. from Kansas University Law School. He was admitted to bar, Topeka, Kansas in 1906; Oklahoma bar in 1908; member of the D. C. bar; Supreme Court of the United States in 1917; Court of Appeals, Federal Courts of Oklahoma.

He was associated with firms: Lahay & Disney, at Muskogee, Oklahoma, 1908-10; Disney & Wheeler, 1919-25; Disney, Wheeler & Alcorn, 1925-34; Disney & Raynolds, 1934-43; Disney, Raynolds, Wheeler & Wheeler, 1942-44; Disney, Houston & Klein, 1944 to date.

He is member of American Bar and Oklahoma Bar Associations; Clubs: Metropolitan, Burning Tree and National Press of Washington, D. C. He is member of the Oriental Lodge, 430, AF & AM; 32nd degree Mason, Consistory also Akdor Shrine.

He was county attorney of Muskogee County, Oklahoma, 1911-15; member of State Legislature of Oaklahoma from 1918-24; elected Representative in United States Congress from 1st District Oklahoma in 1930; re-elected to the House of Representatives for seven consecutive terms. He was member of Banking and Currency Committee, 1932-34; Ways and Means Committee, 1934-44.

He married Anna Vansant, on September 22, 1910. They have two sons: Wesley Vansant, born 1919; Ralph Willard, born 1923.

Residence: 2102 South Cincinnati, Tulsa, Oklahoma.

Office Address: Disney, Houston & Klein, Drew Bldg., Tulsa, Oklahoma. Wesley E. Disney, 434 Southern Bldg., Washington, D. C.

OWEN A. HOBAN

Owen A. Hoban was born in Winchendon, Massachusetts, May 13, 1875.

He graduated Dartmouth College, A.B., 1899; legal education Boston University; he was admitted to bar in 1906 at Massachusetts.

He was assistant district attorney, Worcester County, 1926-33; district attorney, 1935—; solicitor, Gardner, 1912-15; special justice, First District Court, Northern Worcester County, 1920-26. He is member of the Gardner, Worcester County, Massachusetts State and American Bar Associations.

He is in general practice at Gardner, Massachusetts.

CHARLES S. ESTABROOK

Charles S. Estabrook was born at Binghamton, New York, June 23, 1879; son of Charles G. and Caroline (Sears).

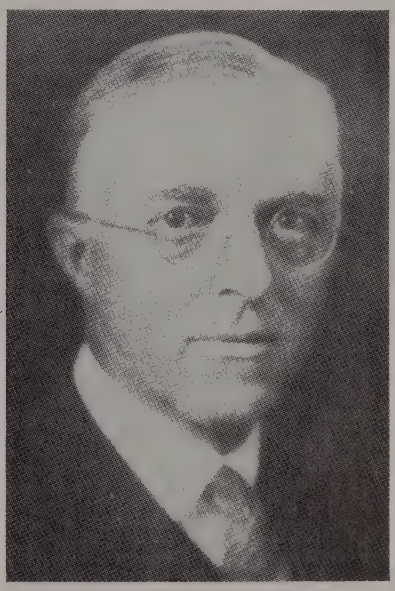

His preliminary education was received at the public grammar and high schools. He received his LL.B. degree on graduating from Cornell University, and was admitted to the New York State bar in 1900.

Mr. Estabrook was a member of the firm of Estabrook & Estabrook from 1904 to 1929, and since that time it has been the firm of Estabrook, Estabrook & Harding, with offices at 500 Herald Building, Syracuse, New York.

He is director and general counsel of Syracuse Trust Company; director and treasurer of the Onondaga Hotel Corporation; president of Syracuse Home Association; warden of St. Paul's Episcopal Church; trustee of Oakwood Cemetery; a director of Syracuse Foundation; and was a member of the District Draft Board during the first World War.

Member of the Chi Psi fraternity; and Onondaga Golf and Country Club. He finds relaxation in gardening and golf.

Mr. Estabrook married Laura Curry, at Magnolia, Massachusetts, on September 6, 1905. Children: Elizabeth (Mrs. Chase), Charles Scott, Jr., Henry Curry, and Harriet Caroline. Their home is at Fayetteville, New York.

HONORABLE GEORGE DONWORTH

Honorable George Donworth was born at Machias, Maine, on November 26, 1861; the son of Patrick Enright and Mary Eliza (Baker). Judge Donworth died in Seattle, Washington on September 6, 1947.

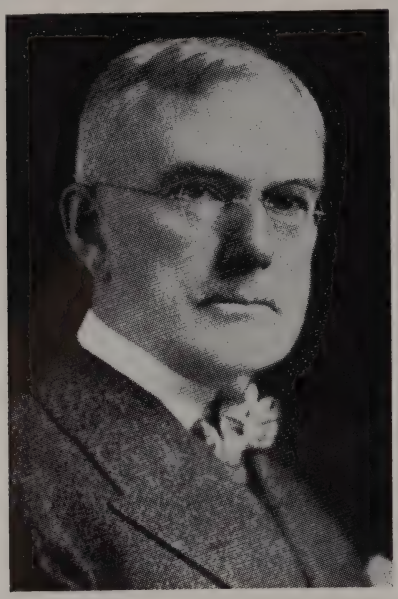

He received an A.B. degree at the Georgetown University in 1881; also an LL.D. degree from the same university.

Mr. Donworth was admitted to the Maine bar in 1883 and after practicing at Ft. Fairfield, he moved to Seattle, Washington, in 1888. He was elected a member of the commission to frame a new charter of Seattle, in 1890; was corporation counsel of Seattle, 1892-1894; was a member of the Seattle School Board, 1907-09; was appointed United States District Judge, Western District of Washington, in May, 1909; he resigned in 1912 and resumed practice of law as a member of the firm of Donworth & Todd (later Donworth, Todd & Holman). At the time of his death he was a member of the firm of Donworth, Donworth & Smith. He was a Democrat until 1896 and has since been a Republican. He was president of the Washington State Bar Association in 1899; president of the Washington Society of Sons of the Revolution in 1910. He was civilian aide to the Adjutant General of the United States Army in 1918-22, to Secretary of War for the State of Washington in 1923. He was a member of the Board of Regents, University of Washington, in 1923-25. He was a member of the American Academy of Social and Political Science, American Society of International Law, American Branch of the International Law Association, American Law Institute (life member), Society of Colonial Wars, American Geographical Society, Italy-America Society, Italian History Society, American Society of Royal Italian Orders, and Sons of Italy in America (honorary member). He received decoration of Knight Order of the Crown of Italy in 1923, and Commendatore of same in 1925; was awarded a medal for Diffusion of Italian Culture by the Italian Government in 1932.

He was a member of the Rainier, Monday, and University Clubs (Seattle); University Club (New York); Metropolitan Club (Washington, D. C.).

He was married to Emma Tenney of Houlton, Maine, on August 22, 1889, and they had three children: Charles Tenney, Robert Baker, and Mary (Mrs. John S. McFarland).

AMOS BURT THOMPSON

Amos Burt Thompson was born on June 24, 1871, at Newburyport, Massachusetts.

He attended Brooks Military Academy, Cleveland, Ohio, and received the A.B. degree at Williams College in 1892. He received his legal education in private study and was admitted to the bar in 1893.

He is senior member of the firm of Thompson, Hine and Flory, with offices at 1122 Guardian Building, Cleveland, Ohio.

Member Cleveland, Ohio State and American Bar Associations; Delta Kappa Epsilon fraternity.

EDWARD J. McCUTCHEN

Edward J. McCutchen, the son of William and Amanda (Henderson), was born in San Jose, California, November 10, 1857. Now deceased.

He was educated in the public schools of San Jose, California. He removed to San Francisco to secure his legal education, being admitted to the state bar of California in 1879.

He was a member of the State Bar of California, The Bar Association of San Francisco, and American Bar Association; Pacific-Union Club.

He was married to Eliabeth E. Requa, August 9, 1883, at San Francisco, California.

He was until his death the senior member of the law firm of McCutchen, Olney, Mannon & Greene, now McCutchen, Thomas, Matthew, Griffiths & Greene.

GURNEY E. NEWLIN

Gurney E. Newlin, attorney, was born at Lawrence, Kansas, on November 11, 1880; the son of Thomas Elwood and Laurie (Hadley).

He was a student at Haverford (Pennsylvania) College, 1898-1900; received the B.L. degree at the University of California in 1902; LL.B. degree at Harvard in 1905; LL.D. degree from the University of Southern California in 1930.

Mr. Newlin was admitted to the California bar in 1904, and in 1905 began practice at Los Angeles; he was a member of the firm of Newlin & Ashburn from 1918 until 1945, when Mr. Ashburn was appointed a judge of the Superior Court of Los Angeles County; he is at the present time a member of the firm of Newlin, Holley, Sandmeyer & Tackabury. He is a director of the Security-First National Bank of Los Angeles and Union Oil Company of California. He was a member of the National Conference Commissioners on Uniform State Laws, 1914-31; he was chairman of the Los Angeles Chapter of the American National Red Cross in 1917-1918 and 1940-1945, and was a member of the Central Committee of the American National Red Cross, 1940-1946; a member of the State Council Section Council of National Defense, 1917-1918; federal wage examiner for Southern California and United States Shipping Board in 1918; was Deputy Commissioner for the American Red Cross to France, 1918-1919. Mr. Newlin was president of the Los Angeles Grand Opera Association, 1926-1929, and is vice-president of the Southern California Symphony Association.

He is a member of the American Bar Association (executive committee, 1923-1926; president, 1928-1929); he is an honorary member of the Kansas State Bar Association, Iowa State Bar Association, Harvard Law School Association of New York, West Virginia Bar Association, Canadian Bar Association and the Bar Association of the City of New York. He is president of the California Division of the American Cancer Society; member of Delta Kappa Epsilon (honorary president, 1932) fraternity, Order of the Coif, Golden Bear (honorary). He was decorated with the Medaille de la Reconnaisse Francaise. He is a Republican, and is unmarried.

He is a member of the following clubs: California, Los Angeles Country (Los Angeles); Pacific-Union (San Francisco); and The Links (New York).

His home is at 3 Berkeley Square, Los Angeles 7, California. His office is in the Edison Building, Los Angeles 13, California.

HERMAN PHLEGER

Herman Phleger was born at Sacramento, California, September 5, 1890. He was graduated from the University of California in 1912 with the B.S. degree, and received his legal education at the University of California and Harvard Law School. He was admitted to the bar of California in February, 1915, and to practice before the Supreme Court of the United States in February, 1917. In 1916-17 he was instructor in bankruptcy and quasi-contracts at the School of Jurisprudence of the University of California.

Mr. Phleger commenced law practice at San Francisco, California, with Morrison, Dunne & Brobeck, later becoming a partner in that firm. Since 1925 he has been a partner in the firm of Brobeck, Phleger & Harrison, with offices at 111 Sutter Street, San Francisco, California.

He is a member of the San Francisco Bar Association, State Bar of California, and American Bar Association. He is president of the Board of Trustees of Children's Hospital, trustee of Stanford University, and director of American Trust Company, Union Oil Company, The Paraffine Companies, Inc., and a number of other corporations. He served as lieutenant United States Navy, 1917-18, and as associate director of the legal division of the Office of Military Government for Germany in 1945.

Residence address: Woodside, California.

FRED T. MERRITT

Fred T. Merritt, son of William H. and Maria Q. (Noyes), was born at Janesville, Wisconsin, on September 9, 1870.

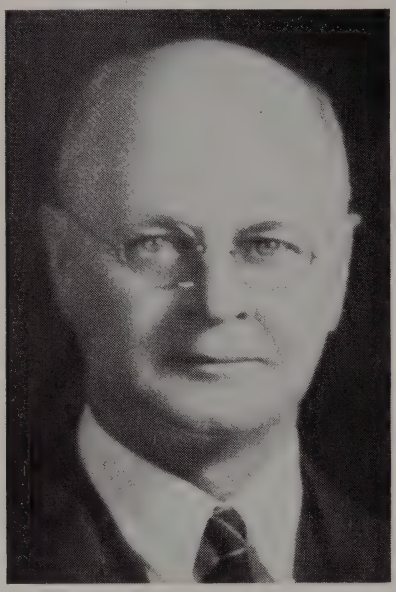

He attended Janesville grade schools and two years of high school. He entered University of Wisconsin at Madison in September, 1887, attending for three years, after which he went to Minneapolis in 1890 to study law in a law firm. He was admitted to bar in Minnesota on June 17, 1893.

He went to Nome, Alaska, in June, 1900; he was appointed Deputy Clerk of United States District Court for Alaska, Second Division, at Nome. He was also appointed United States Commissioner and Deputy Clerk at St. Michael, Alaska. He resigned in September, 1904 and moved to Washington; then was admitted to the Washington state bar in 1905 and moved to Seattle, where he has continuously, since October 1, 1910 to present, been division attorney for Union Pacific Railroad Company and subsidiaries, in addition to being attorney for other clients.

He was associated with law firms: Hendrix & Merritt at Minneapolis until 1900; Bogle, Merritt & Bogle, Seattle, 1910-1924; Huffer, Hayden, Merritt, Summers & Bucey, 1925; Merritt, Summers & Bucey, April 1, 1946, to present time. Offices: 840 Central Building, Seattle, Washington.

He is a member of the Seattle Bar (former president, 1930-31), Washington State Bar and American Bar Associations. Also member of the Rainier Club and Broadmoor Golf Club.

He married Louie Elizabeth Sherrill on June 26, 1895, at Minneapolis, Minnesota. They have three children: Mildred Louie, born 1896; Fred S., 1899; Ruth May, 1908.

Residence at 2213 Everett Avenue North, Seattle, Washington.

BARTHOLOMEW A. BRICKLEY

Bartholomew A. Brickley, son of Patrick J. and Mary T. (Hayes), was born at Boston, Massachusetts, on May 7, 1883.

He attended Gonzaga College, graduating in 1902; finished Georgetown Law School, 1904. He was admitted to the Massachusetts bar in 1904; Federal bar, 1906; United States Supreme Court, 1938.

He was associated with firms: McLellan, Carney & Brickley; McLellan, Brickley & Sears; Brickley, Sears & Cole.

He is member of the Boston Bar, Massachusetts Bar and American Bar Associations.

He married Grace Dolan in 1909; they have five sons: Robert D.; Charles H.; Richard L.; Philip E.; William D.

Residence: 130 Dean Road, Brookline, Massachusetts.

Office Address: 1 Federal Street, Boston, Massachusetts.

LEONARD B. SLOSSON

Leonard B. Slosson was born April 13, 1875, at Sabetha, Kansas; son of Willis M. and Marian E. (Buler). Now deceased.

After attending the public schools of Michigan, graduated from the Michigan Military Academy, Orchard Lake, Michigan. He was admitted to the Michigan bar on May 6, 1898, and California bar on October 10, 1899.

Mr. Slosson entered law practice in 1899 at Ventura, California, as partner in the firm of Orr & Slosson; this firm dissolved in 1902. He was deputy county clerk of Ventura, 1902-04; was partner in the firm of Hunter & Slosson at Los Angeles, California, 1905-06; firm of Slosson & Mitchell, 1915-18; 1921, until his death, in Ferrand & Slosson, Los Angeles California.

Married Elvinia J. Jackson in 1907.

He was a member of the American Bar Association, State Bar of California (president, 1932), and Los Angeles Bar Association (vice-president, 1928).

NAT U. BROWN

Nat U. Brown, son of Beriah and Lucy D. (Shinn), was born at Seattle, Washington, on April 6, 1893.

He secured his LL.M. degree from Georgetown University in 1917. He was admitted to Supreme Court of State of Washington, January 18, 1915; Supreme Court United States, October 13, 1920. He was associated with the following firms: Fullerton & Brown, at Olympia, Washington, 1922-23; Rigg & Brown, Yakima, Washington, 1928-30; associated with Rigg & Venables, Yakima, Washington, 1923-28; Rigg, Brown & Halverson, Yakima, Washington, 1930-44; Brown & Hawkins, Yakima, Washington, 1945 to date. Office address: 626 Miller Building, Box 437, Yakima, Washington.

He is member of the Yakima County Bar Association (president, 1928-29); Washington State Bar Association and American Bar Association; Yakima Lodge, B.P.O.E.; Yakima Town and Country Club; Gyro International (president, 1929); president of Yakima Chamber of Commerce, 1939; was member of the Board of Governors; Special Master of Supreme Court United States in the case of United States versus State of Wyoming, 1945-47; chairman of Washington State delegation National Republican Convention, 1940.

He married, February 14, 1925, Marie A. Flynn in Ellensburg, Washington. They have two children: Beriah, born September 20, 1927; Ashmun, born June 9, 1930.

Residence: Route 3, Yakima, Washington.

REUBEN R. ARNOLD

Reuben R. Arnold was born in Atlanta, Georgia, on March 23, 1868; son of Reuben and Virginia (Lowry) A.

He graduated from high school at Atlanta, Georgia; student of University of Georgia, 1885-86. He was admitted to the Georgia bar in 1886 and practiced since at Atlanta.

He is member of the American, Georgia State and Atlanta Bar (president, 1912-13) Associations. He is a Mason. He is member of the Democratic Party. Club: Piedmont Driving. He wrote Workmen's Compensation Law of Georgia (booklet), 1920.

He married Frances Walter, October 31, 1905; children: Frances (Mrs. Hugh Richardson, Jr.); Thomas Dickens.

Residence: 490 W. Pace's Ferry Road, Atlanta, Georgia.

Office Address: Hurt Building, Atlanta, Georgia.

JOSEPH PHILIP LOEB

Joseph Philip Loeb was born on December 11, 1883, at Los Angeles, California. After attending the Los Angeles public schools, he graduated from the Los Angeles High School, and then entered the University of California, where he graduated in 1905 with the degree of A.B.

Mr. Loeb was admitted to the bar of California on July 17, 1906, and entered into practice at Los Angeles in the employ of H. W. O'Melveny. He was a member of the firm of Kuster, Loeb & Loeb, 1908-1911; Loeb & Loeb, 1911-14; Loeb, Walker & Loeb, 1914-17; Loewenthal, Loeb & Walker, 1917-18; Loeb, Walker & Loeb, 1918-38; and the firm of Loeb & Loeb since 1938, with offices at 610 Pacific Mutual Building, Los Angeles.

Member of the State Bar of California; Los Angeles Bar Association; American Bar Association; West Gate Lodge No. 335, F. and A.M., Los Angeles Consistory Scottish Rite, Al Malaikah Shrine; Los Angeles Athletic Club; Stock Exchange Club of Los Angeles; Town Hall; State Board of Education; Board of Fellows, Claremont College.

Married Amy C. Kahn in 1909. They have two daughters: Kathleen Loeb Bernath, born November 11, 1910; and Margaret Loeb Soares, born June 10, 1913.

Residence at 639 So. Commonwealth Avenue, Los Angeles 5, California.

HARRISON RYON

Harrison Ryon was born February 14, 1892, at New Hampton, Iowa; son of John A. and Mary Emily (Fitch).

He received his elementary and high school education at Charles City, Iowa. Entered Beloit College at Beloit, Wisconsin, in 1911. Transferred to Leland Stanford Jr. University in 1913 and graduated with A.B. degree in 1915, taking law school course at the University of Chicago, graduating with the J.D. (cum laude) degree in 1917.

He was admitted to the California bar in 1922 and the Nevada bar in 1930.

Mr. Ryon was in the Adjutant General's Department during the World War and was captain of A.G.R.C. from 1928 to 1930.

From 1919 to 1920 he was the only legal member in the Scott Company, consultants in labor relations, Drexel Building, Philadelphia. From 1920 to 1921, he was manager of industrial relations, Wilson Brothers, Chicago, Illinois.

Upon leaving Wilson Brothers, he commenced the practice of law at Santa Barbara, California, as a member of the firm of Schauer (Fred H.) & Ryon, 1922-28; Schauer, Ryon & Goux, 1928-32; Schauer, Ryon, Goux & McMahon, 1932-33; Schauer, Ryon & McMahon since 1933, with offices located at 26 East Carrillo Street, Santa Barbara.

Member of the State Bar of California (second vice-chairman Conference of California Bar Association Delegates, 1934-35; first vice-chairman Conference of California Bar Association Delegates, 1935-36; chairman Conference of California Bar Association Delegates since 1936); member of State Bar of Nevada; member of Santa Barbara County Bar Association (president, 1934-35); member American Bar Association; Sigma Chi fraternity; University Club; Montecito Country Club; Coral Casino Beach Club; Santa Barbara Players Club (president, 1928 and 1933).

His recreations are tennis and community theater.

Married Elizabeth Edwards in 1917 (divorced in 1924). Child, Patricia, born in 1921. Married Hazel Cowan in 1926.

Residence: Montecito, Santa Barbara, California.

HONORABLE LOUIS W. MYERS

Honorable Louis Wescott Myers was born at Lake Mills, Wisconsin, on September 6, 1872, son of Jesse Hall and Elizabeth (Wescott).

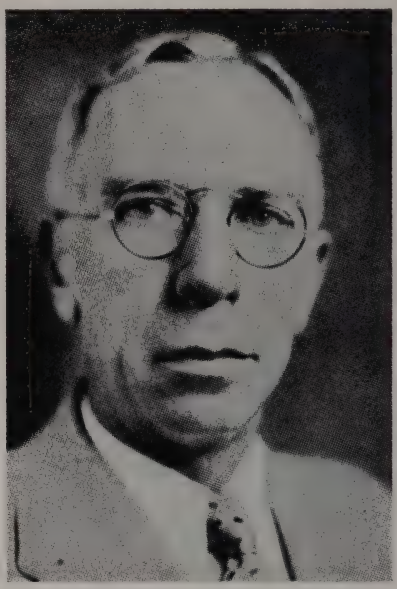

He graduated from the Lake Mills High School in 1889; he then attended the University of Wisconsin, where he received a B.L. degree in 1893 and an LL.B. degree in 1895; he received from University of Southern California in 1925, an honorary LL.D. degree; and from University of California, in 1926, an honorary LL.D. degree. He was admitted to the Wisconsin and Illinois bar in 1895, and the California bar in 1898.

Mr. Myers first practiced in Chicago, Illinois, from 1895-97, with Jesse A. and Henry R. Baldwin. He moved to Los Angeles, California, in 1898, and practiced there until 1913. He was Judge of the Superior Court, Los Angeles, from 1913-23; Associate Justice of the Supreme Court from 1923-24; Chief Justice of the Supreme Court from 1924-26; since 1927 he has resumed law practice in the firm of O'Melveny & Myers at Los Angeles.

His main diversion is fishing.

He is a member of the Los Angeles and American Bar Associations; California, Sunset, Tuna, and Peter Pan Woodland Clubs; Sigma Chi, Phi Delta Phi, Phi Beta Kappa, and Sigma Iota Chi fraternities.

Married Blanche Brown in 1901. They have two children: Elizabeth Myers LaTourrette, 1904; John Wescott, 1911.

Residence: 269 South Lorraine Boulevard; Offices: Title Insurance Building, 433 South Spring Street, Los Angeles, California.

FRED H. SCHAUER

Fred Hayes Schauer was born July 29, 1882, in Washington County, Kansas; son of Samuel Benjamin and Eva (Hayes).

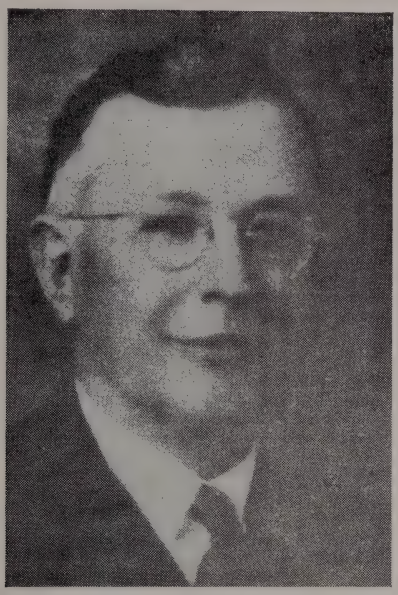

Educated at the public schools of Santa Barbara County, California; graduated from Occidental College with the B.A. degree in 1903; and received his legal education at George Washington University, 1903-05, and Leland Stanford University, 1905. Admitted to the California bar in 1906.

Mr. Schauer began law practice at Santa Barbara, California, associated with William G. Griffith; then became a member of the firm of Schauer & Schauer, 1915-1917; Schauer & Ryon, 1922-28; Schauer, Ryon & Goux, 1928-32; Schauer, Ryon, Goux & McMahon, 1932-33; and since 1933, firm of Schauer, Ryon & McMahon; all of Santa Barbara, California. He was deputy district attorney, 1911-18; member of County Probation Committee, 1913-16; and presidential elector, 1928.

He is a member of the Chamber of Commerce (director and president, 1919); Rotary Club of Santa Barbara (president, 1919-20); Santa Barbara Museum of Natural History (trustee since 1915); Corporate Presbytery of Santa Barbara (president Board of Directors since 1934); California State Society Sons of the Revolution (director and vice-president); and has been trustee of Occidental College since 1910. Mr. Schauer is also a member of the Santa Barbara County Bar Association (former president); State Bar of California (former chairman of county administrative committee); American Bar Association; Alpha Tau Omega fraternity; Montecito Country Club; University Club; and Commonwealth Club.

Married Bessie Turner in 1909. One daughter, Mary Margaret (Mrs. D. C. Stewart), born in 1913.

Residence at 1627 Paterna Road, Santa Barbara, California.

Offices at 26 East Carrillo Street, Santa Barbara, California.

CHARLES H. CAREY

Charles H. Carey was born in Cincinnati, Ohio, October 27, 1857; son of Samuel Doak and Martha Louisa (Fenton). Now deceased.

He attended Denison University, Granville, Ohio, Ph.B., 1881; legal education, Cincinnati Law School, LL.B., 1883. He was admitted to Ohio bar in 1883.

He was Judge of Municipal Court, Portland, Oregon, 1892-1895; until time of his death was associated with firm, Carey, Hart, Spencer & McCulloch, 1410 Yeon Bldg., Portland, Oregon.

He married Mary N. Bidwell at Portland, Oregon, September 24, 1883; children: Mrs. E. W. Rockey, Mrs. C. T. Donworth.

ERNEST L. SKEEL

Ernest L. Skeel was born on December 12, 1881, in Cleveland, Ohio, son of Prentice M. and Clara (Laughlin).

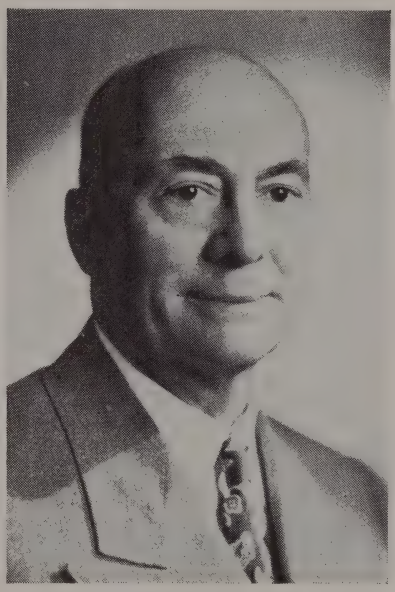

He was educated at Ohio Western University receiving his degree of A.B. in 1903; at Western Reserve University a LL.B. degree in 1906. He was admitted to the Ohio bar in 1906; to the Washington bar in 1907.

Mr. Skeel was connected with the firms of Roberts & Skeel; later with Skeel, McKelvy, Henke, Evenson & Uhlmann, with offices at 914 Insurance Building, Seattle 4, Washington.

He is member of the Phi Delta Phi law, and Phi Delta Theta fraternities. He is also a member of the Washington State and American Bar Associations; also the Rotary and Seattle Golf Club. He was president of the Seattle Chamber of Commerce in 1947; president of King County Community Chest in 1946; president of Seattle Municipal League, 1931; and of Seattle Rotary 1914.

He married Hazel Emery on December 30, 1908. They have three children: Marguerite, Willard Emery, and Dorothy.

Residence at 3109 W. Laurelhurst Drive, Seattle 5, Washington.

FARNHAM P. GRIFFITHS

Farnham P. Griffiths was born at Alturas, California, on November 25, 1884; the son of the Rev. Griffith Griffiths and Hester (nee Horder) Griffiths.

He was educated first at the public schools at Eureka, California, and then entered the University of California in 1902, graduating in 1906 with the degree of B.L.; attended Balliol College, Oxford, England, from 1907-10, receiving the degree of B.A. in 1910 and the degree of M.A. in 1925.

Mr. Griffiths was admitted to law practice in 1913 at San Francisco, California, and entered general practice with the firm now known as McCutchen, Thomas, Matthew, Griffiths & Greene. From 1910 to 1913, he was secretary to the president and lecturer in law at the University of California; and was again in later years until 1920, lecturer in law.

Residence at 1590 La Vereda, Berkeley, California.

Offices in the Balfour Building, San Francisco, California.

Married Marjorie Morse on May 21, 1913. Children: Gordon, 1914; Penry, 1918; Quentin, 1922.

He is a member of the Pacific-Union Club, Bohemian Club (president, 1938-1940), and Cercle de L'Union, San Francisco, and of The Century Association and The Players, New York, and of The Cosmos Club, Washington, D. C., and Faculty Club of the University of California.

He is a member of The American Law Institute; a member of The American Branch of the International Law Association (president, 1938-1939); of the American Bar Association; and of the Bar Association of San Francisco (president, 1944); State Bar of California.

He is a regent of the University of California.

WILLIAM L. MARBURY

William L. Marbury was born in Baltimore County, Maryland, September 12, 1901.

He graduated from University of Virginia, A.B., 1921; legal education Harvard University, LL.B., 1924. He was admitted to bar, 1925, Maryland.

He was editor, Harvard Law Review, 1922-24; assistant attorney general of Maryland, 1930-31; director, American Judicature Society, 1940-42; exp. consultant to Secretary of War, 1940-41; chief, Legal Branch, Proc. and Distrib., Division Headquarters, SOS, and legal assistant to Director of Material Headquarters, ASF, War Department, 1942-45. He is member of the Phi Beta Kappa, Baltimore, Maryland State and American Bar Associations.

He is associated with firm Marbury, Miller & Evans with offices at 1000 Maryland Trust Building, Baltimore, Maryland.

THOMAS H. TRACY

Thomas H. Tracy was born in Bowling Green, Ohio, July 13, 1859, son of Joseph R. and Hannah S. (Burdick).

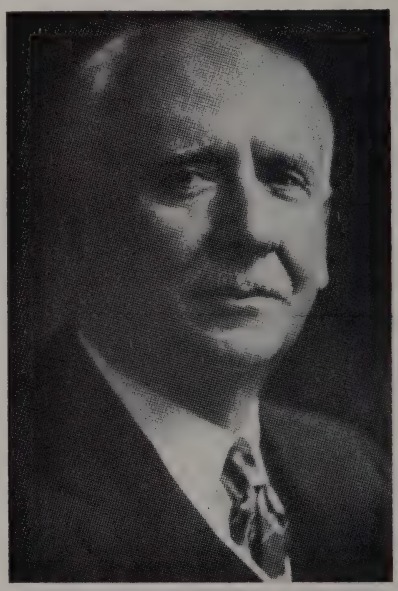

He married Laura E. Pratt on January 1, 1885; six children; Pratt E., Newton A., Thomas H. Jr., Ethel, Laura and Ruth A.

Mr. Tracy attended the public and high schools of Wood County, Ohio, and was a graduate of Normal College, Mansfield, Ohio, in 1881. He studied law in the office of Bissell & Gorrill, of Toledo. Admitted to the bar of Ohio, June 1883. Later to all the U. S. Courts.

He was accepted in the firm of Bissell & Gorrill, where he remained until 1892, when the firm of King & Tracy was formed, which continued until 1913, and was succeded by the firm of Tracy, Champman & Wells, which continued until the death of Mr. Tracy.

At the time of his death, he was a member of the Toledo Club; The Country Club; Recess Club of New York City; Lucas County, Ohio State and American Bar Associations.

ROLAND G. SWAFFIELD

Roland G. Swaffield was born on January 7, 1884, at Coldwater, Michigan; the son of Eugene M. and Celia (Nettleman).

Attended the grammar and high schools, Coldwater, Michigan; then entered the University of Michigan, graduating in 1906 with the LL.B. degree. He was admitted to the Michigan bar in 1906 and to the California bar in 1907.

Started practice in Long Beach, California, and later associated with his brother, Phil M. Swaffield, and continued the practice in Long Beach under the firm of Swaffield & Swaffield. Opened another office in Los Angeles in July, 1934.

Member of Advisory Board, Bank of America National Trust and Savings Association.

Member: Long Beach Bar Association (past president); Los Angeles County Bar Association; State Bar of California (served as member of Board of Governors), and American Bar Association.

Belongs to the Sigma Chi fraternity, American Legion, Captain of Artillery, U.S.A., 1917-18; I.O.O.F., O.E., Elk, K.P., Tuna Club, California Yacht Club (Los Angeles), Virginia Country Club, Rotary Club (Long Beach), Los Angeles Athletic Club, and the Pacific Coast Club.

Married Grace Irene Butterworth in 1907. Children: Roberta (Mrs. Roberta Swaffield Griffin), 1908; and Nancynell (Mrs. Joseph Bogdanovic) 1916.

Residence at Route 1, Box 163, Rolling Hills via Lomita, California.

Office: 902 Farmers and Merchants Bank Building, Long Beach, California.

FRED SAMUEL BALL

Fred Samuel Ball was born in Portsmouth, Ohio, on February 14, 1866, son of William Henry and Jane (St. Clair). Now deceased.

He attended Ohio State University, graduating with degree of A.B. in 1888. He was admitted to the bar at Montgomery, Alabama.

He was associated with the firms: Ball & Samford; Ball, Samford, Beckwith & Davidson; Ball & Beckwith; at the time of his death, the firm: Ball & Ball.

He was married to Florence Richardson; having three sons: Fred S., Jr.; Charles A.; Richard A.

LOUIS ONEAL

Louis Oneal, son of George W. and Sarah G. (Trousdale), was born near Winnemucca, Humboldt County, Nevada, on November 23, 1874. Now deceased.

He obtained his early education in the public schools of San Jose, California, which he supplemented with a business course.

Beginning as a grocery clerk and being possessed with a determination to succeed, he began the study of law privately and continued until he was admitted to the bar on April 26, 1895. With B. L. Ryder as a partner, he opened a law office and later was in the law office of H. C. Moore. In 1896, he was appointed deputy district attorney under B. A. Herrington and served for two years in that capacity, after which he became a member of the firm of Harrington & Oneal. In January, 1900, he was appointed city justice, which position he held until November of the same year, when he was elected state senator. Engaged in active legal practice; maintained large offices until his death in March of 1943. Well known as rancher and breeder of fine stock horses. Owned and operated large ranch and breeding stables near Los Altos, California.

He married Anna Hatman in November, 1902, having one son, Duncan.

He was a member of the Odd Fellows, Knights of Pythias, Elks, and Chamber of Commerce.

WARREN OLNEY, JR.

Warren Olney, Jr., son of Warren and Mary Jane (Craven), was born at San Francisco, California, on October 15, 1870. Now deceased.

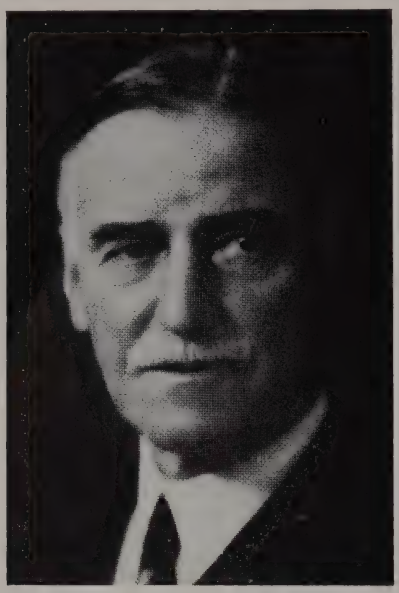

He received an A.B. degree at the University of California in 1891, and LL.D. degree in 1919; A.B. degree at Harvard in 1892, and LL.B. degree at Hastings College of Law in 1894.

Mr. Olney practiced law in San Francisco, formerly as Olney & Olney (father and son), also with the firm of Olney, Pringle & Mannon, 1907-10; the firm of Page, McCutchen, Knight & Olney, 1910-12; and the firm of McCutchen, Olney & Willard, 1913-19. He was attorney for the Regents of the University of California, 1911-19; general attorney, 1907-13, general counsel, 1913-15; receiver, 1915-16; again as general counsel, 1916-19, and was also general counsel for the Western Pacific Railway of California, 1919-21; he was a member of the firm of McCutchen, Olney, Mannon & Greene from 1921 until his death. Mr. Olney was assistant professor of law at Hastings College of Law from 1895 to 1904; he was also lecturer at the School of Jurisprudence, University of California, from 1904 to 1907. He was a member of the State Registration Bureau, having charge of registration for the draft in California; he was also chairman of the District Exemption Board in 1917-18; also chairman of the State Military Welfare Commission in 1917-18.

He was member of the American Bar Association, State Bar of California, and the Bar Association of San Francisco. He was member of the following clubs: University (president, 1908-10), Claremont Country, Bohemian, Berkeley, Sutter, Commonwealth, Faculty (University of California), Harvard, and the Pacific Union. He belonged to the Beta Theta Pi and the Phi Delta Phi fraternities.

Married Mary M. McLean of Oakland, California, on October 24, 1899; they have two sons and one daughter, John McLean, Warren and Constance Sarah (Mrs. Herbert Bartholomew).

WILLIAM H. WATKINS

William H. Watkins was born in Lorman, Mississippi, 1872.

He was educated in public schools, graduating from Millsaps College, 1894; legal school of University of Mississipi, LL.B. He was admitted to bar, 1895, of Mississippi.

He is member of International Association of Insurance Counsel; Hinds County, Mississippi State, and American Bar Associations.

He is associated with firm of Watkins & Eager, with offices at 1001-1010 Standard Life Building, Jackson, Mississippi.

FRANK P. HELSELL

Frank P. Helsell, son of William A. and Ida May (Pritchard), was born on September 6, 1883, in Odebolt, Iowa.

He secured his degree of A.B. and LL.B. at the University of Michigan. He was admitted to the bar in 1908, at Seattle, Washington. He has been connected with the firms: France & Helsell; Gates & Helsell; Battle, Hulbert, Gates & Helsell; Battle, Hulbert & Helsell; Hulbert, Helsell & Bettens; Hulbert, Helsell & Paul. Offices at 1112 White Bldg., Seattle, Washington.

He is a member of the College Club (former president); Rainier Club; State Bar (vice president); and American Bar (member of the House of Delegates) Associations; Municipal League (former president). He was former president of the Family Society; former deputy prosecuting attorney of King County; former chairman of Council of Social Agencies; director of Community Chest and Council.

He married Ellen F. Bringloe, on September 6, 1922. They have four children: John, 24; William, 22; Ruth, 18; Robert, 10.

Residence at Route 1, Box 266, Hunt's Point, Bellevue, Washington.

ANDREW SQUIRE

Andrew Squire was born at Mantua, Portage County, Ohio, on October 21, 1850; the son of Andrew Jackson and Martha (Wilmot) Squire.

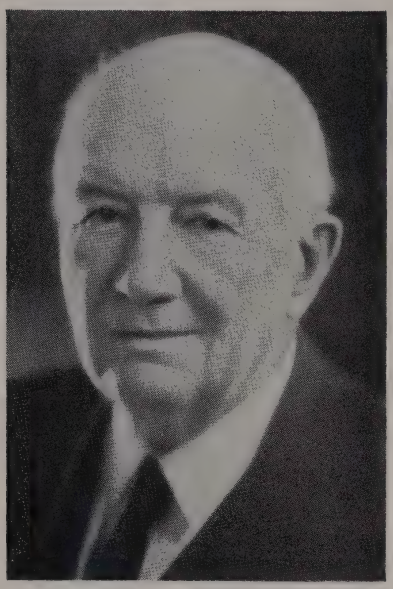

He began the study of medicine in the Western Reserve Medical College, but decided to follow the law. He was graduated with the LL.B. degree at Hiram College in 1872, and after spending a year in the law office of Cadwell & Marvin, in Cleveland, was admitted to the bar, although he had never attended a law school or a law lecture.

Mr. Squire became a member of the firm of Marvin, Hart & Squire in 1876. He withdrew from the firm in 1878 to form a partnership with E. J. Estep and in 1882 Judge Moses R. Dickey joined them, the firm of Estep, Dickey & Squire continuing until January 1, 1890. At that time Mr. Squire and James H. Dempsey, a junior partner, withdrew from the firm and united with Honorable William B. Sanders to form the firm of Squire, Sanders & Dempsey, of which firm Mr. Squire continued to be a member until his death on January 5, 1934, having his offices at 1857 Union Trust Building, Cleveland.

Mr. Squire was a trustee of Hiram College and of Western Reserve University and a director of the Case Library.

He was a member of the International and American Bar Associations; Masonic bodies, including 33rd degree and Scottish Rite; and received the honorary degree of Doctor of Laws from Kenyon College in 1898, and also from Hiram College.

Mr. Squire was married twice. In June, 1873, he married Ella Mott and had one daughter, May Madole, who died in 1891, and one son, Carl Andrew. After the death of his first wife, he married Mrs. Eleanor Seymour Sea on June 24, 1896. Mrs. Squire died January 8, 1937.

JAMES C. OTIS

James C. Otis was born in St. Paul, Minnesota, on June 20, 1879.

He was educated at public schools and private; graduated from Cornell University, with degree of A.B., 1901; legal education from St. Paul College of Law, LL.B., 1903. He was admitted to bar, 1903, Minnesota.

He was member of City Council, 1908-12; St. Paul Charter Committee, 1925-44 (president, 1940-44). He is member of Delta Theta Phi fraternity; Ramsey County, Minnesota State (member Board of Governors, 1940—, vice-president, 1943-44, president, 1944-45) and American (member of House of Delegates, 1944-46) Bar Associations.

He is associated with firm of Otis, Faricy & Burger, with offices at W-1862, First National Bank Building, St. Paul, Minnesota.

O. K. CUSHING

O. K. Cushing is a native of the State of Nevada, and was born in 1865 at Virginia City. While still very young, he moved with his parents to California, and his preparatory educational training was obtained in the public grammar and high schools of San Francisco and Oakland. He later engaged in the private study of law, and was admitted to the bar in 1894.

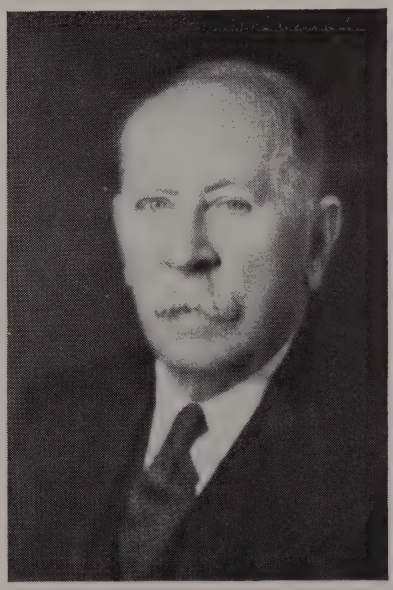

It was two years later that Mr. Cushing entered the active practice of his profession as a member of the firm of Mullany, Grant & Cushing. This association continued until the death of Mr. Mullany in 1903, and at that time he entered into partnership with his brother, Charles S. Cushing, under the firm name of Cushing & Cushing. Offices are at 1 Montgomery Street, San Francisco, California.

Mr. Cushing holds membership in the American Bar Association, California State Bar and the Bar Association of San Francisco, as well as in various clubs and other organizations.

NEWTON DIEHL BAKER

Newton Diehl Baker was born at Martinsburg, West Virginia, on December 3, 1871, and died December 25, 1937; the son of Newton Diehl and Mary (Dukehart).

He attended the John Hopkins University, where he received a B.A. degree in 1892; in 1894, he received an LL.B. degree from the Washington and Lee University.

Mr. Baker was private secretary to Postmaster-General Wilson in 1896-97. He began practice of law at Martinsburg, West Virginia, in 1897; was city solicitor of Cleveland, Ohio, in 1902-12; became mayor of Cleveland for the term of 1912-14, and 1914-16; he was appointed Secretary of War by President Wilson on March 7, 1916, and served until March 4, 1921. Mr. Baker was appointed by President Coolidge as a member of Permanent Court of Arbitration, The Hague, in 1928; former president of Woodrow Wilson Foundation; appointed a member of Law Enforcement Commission by President Hoover in 1929; was a member of the advisory council of the National Economy League. He was commissioned colonel, O.R.C., in March 1921; awarded the D.S.M. (United States) in 1929. Mr. Baker was a member of the law firm of Baker, Hostetler, Sidlo & Patterson, at Cleveland, Ohio; director of the Cleveland Trust Company, Baltimore and Ohio Railroad and the Radio Corporation of America. He was a Democrat, and a member of Phi Gamma Delta. He was awarded a medal by the National Institute of Social Sciences, in 1933, "for services to humanity."

Mr. Baker was a member of the Union, University, City and Chamber of Commerce at Cleveland; the Army and Navy, and Cosmos Clubs at Washington, D. C.; and the Century Club at New York.

Married Elizabeth Leopold of Pottstown, Pennsylvania, on July 5, 1902, and they have three children: Elizabeth, Newton D., and Margaret. His home was at 19200 South Woodland Road, and his offices were in the Union Trust Building, Cleveland, Ohio.

WALTER H. WHITE

Walter H. White was born in Florence, Mississippi, on June 27, 1886.

He was educated in public schools; graduating A. & M. College, Starksville, Mississippi; Marion Institute, Marion, Alabama; legal education in University of Mississippi. He was admitted to bar, 1911, Mississippi.

He was member of Harrison County, Mississippi State, and American Bar Associations; International Association of Insurance Counsel.

He is associated with firm White & Morse, located in Gulfport, Mississippi.

DUNCAN ONEAL.

Duncan Oneal was born in San Jose, California, on November 12, 1903, son of Louis and Anna (Hatman).

He attended Stanford University graduating with degree of A.B.; he also graduated from the Stanford Law School. He was admitted to the state bar of California on September 18, 1929, at Los Angeles, California. He was in general practice with firm Louis Oneal; later with Rankin, Oneal, Luckhardt & Hall. The present firm, Rankin, Oneal, Luckhardt, Center & Hall, with offices in the First National Bank Building, San Jose, California.

He is a member of the Fraternity Lodge No. 399 (Masonic Blue Lodge); Howard Chapter No. 14, R.A.M.; Scottish Rite 32 Islam Temple-A.A.O.N.M.S.; Executive Board of the Santa Clara County Council of Boy Scouts of America; Delta Sigma and Delta Tau Delta fraternities; Santa Clara County Bar Association (past president); San Jose Chamber of Commerce (past president); Sainte Claire Club: California State Bar Association, American Judicature Society.

Married Patty Einfalt on May 20, 1930, at San Jose. They have two children: Dan, 16 and Louis, 15.

Residence at 1605 Emory Street, San Jose, California.

PROVINCE McCORMICK POGUE

Province McCormick Pogue was born at Maysville, Kentucky, October 14, 1865, the son of Henry Edgar and Frances Ann (Wood) Pogue; was descended from Colonel Robert Pogue (Poage), who came from the North of Ireland to Virginia about 1721. Now deceased.

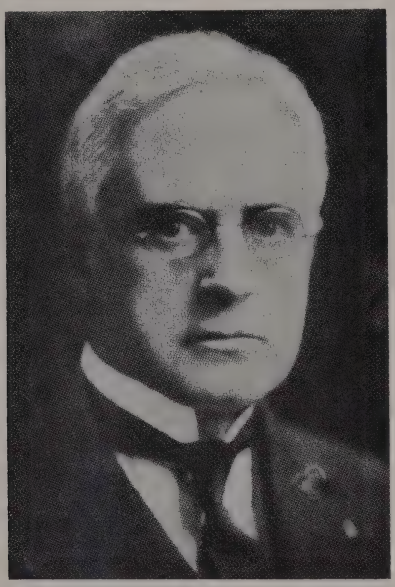

He was graduated A.B. at Washington and Jefferson College in 1887, and at the Cincinnati Law School as LL.B. in 1889. He engaged in post-graduate work at the University of Virginia Law School in 1889 and at Columbia University Law School in 1889-90.

Mr. Pogue was admitted to the Supreme Court of Ohio in 1889; United States District Court, 1892; United States Circuit Court of Appeals, 1900; United States Supreme Court, 1907; Court of Appeals of Kentucky; Supreme Court of West Virginia and other states. Mr. Pogue began his career with the law firm of Pottenger & Pogue in Cincinnati, Ohio, during the fall of 1890; thereafter the firm name was changed to Pogue & Pogue. Until the time of his death, he was associated with the firm Pogue, Hoffheimer & Pogue, specializing in corporation practice.

Mr. Pogue was a member of the City Survey Committee of Cincinnati, which made a survey of the governments of the City of Cincinnati and Hamilton County, Ohio, relating to the business and activities of the Board of Education. This work was published in 1924. During 1926-27 he served voluntarily as legal advisor of the United States War Veteran's Bureau, Washington, D. C., resigning after a service of about a year. He is a member of the Ohio Society of the Sons of the Revolution (president, 1926-27), and Ohio Society of Colonial Wars.

Mr. Pogue was a member of the United States Chamber of Commerce; Academy of Political Science; Cincinnati Chamber of Commerce; University Club; Cincinnati Art Museum Association; Ohio Mechanics Institute; Navy League of United States; Committee for Support of the Law Library of Congress; National Geographic Society; English Speaking Union of United States; Ohio Society of New York, Fellow of the American Geographical Society, and chairman Citizens Library Committee of Ohio.

He was a member of the Cincinnati Alumni Association of Washington and Jefferson College (president, 1916-1931). He served as trustee of Washington and Jefferson College during 1915-20, declining any further service. He was a member of University of Cincinnati Alumni Association; Cincinnati Alumni Association of Columbia University (president, 1928-35); Cincinnati Alumni Association Phi Kappa Psi (president for many years).

Mr. Pogue was a member of the American Bar Association (on committee on commerce, 1921-25; chairman, 1937-1938; vice-president, 1919-23; served on other committees therein); Ohio State Bar Association (president, 1925-26); Cincinnati Bar Association (president, 1920-22); Bar of Association of the Republic of Mexico; Association of the Bar of City of New York, and life member of the American Law Institute.

Married on January 18, 1894; had four children: Province L., Bridgeport, Connecticut; Frances Pogue Ricketts of Cincinnati, Ohio; Charles Gordon, and Lavinia, wife of Coleman Grimes, Portsmouth, Ohio.

EDMUND RANDOLPH WILLIAMS

Edmund Randolph Williams, son of John Langbourne and Maria Ward (Skelton) Williams, born in Richmond, Virginia, on May 1, 1871.

He had his preparatory education at McGuire's University School, at Richmond, Virginia; LL.B. degree from University of Virginia, 1893.

He was admitted to the bar at Virginia, 1893. He has been a partner in firms: Munford, Hunton, Williams & Anderson; Hunton, Williams, Anderson & Gay; and is now senior member of the firm of Hunton, Williams, Anderson, Gay & Moore.

He is member of the American Bar, Virginia State, Richmond Bar Associations; Association of the Bar of the City of New York. He is member of Country Club of Virginia and Delta Psi. He was vice-president and general counsel, Virginia Railway & Power Company, 1918-25; district counsel, Seaboard Air Line Ry. Company, 1900-20; general counsel Richmond, Fredericksburg & Potomac Railroad Company since October 21, 1920; director of several organizations, namely, First & Merchants National Bank of Richmond; Virginia Electric & Power Company, Children's Home Society of Virginia, Richmond Mica Corporation, Westover Hills Corporation, Boulevard Bridge Corporation. Trustee of Virginia Museum of Fine Arts, and president of Virginia Historical Society.

He married Maude Lathrop Stokes, on November 22, 1900. They had four children: two sons now deceased, and two daughters: Margaret Pickett, now Mrs. John Lee McElroy, of Richmond, Va., and Maude Stokes, now Mrs. Thomas H. Urmston, of Wilmington, Delaware.

Residence: Sulgrave Road, Windsor Farms, Richmond 21, Virginia.

Office Address: 1003 Electric Building, Richmond, Virginia.

PAUL DRENNAN CRAVATH

Paul Drennan Cravath was born at Berlin Heights, Ohio, on July 14, 1861 (now deceased); the son of Erastus M. and Ruth (Jackson).

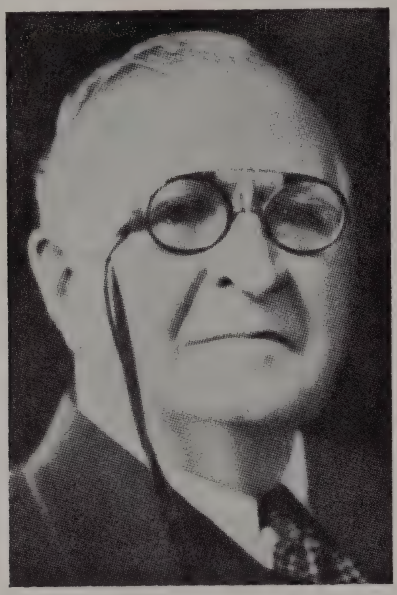

His early education was obtained at Brooklyn Polytechnic School; he then studied for two years in Europe; received an A.B. degree at Oberlin in 1882 and an A.M. degree in 1887; LL.B. degree at Columbia in 1886 and LL.D. degree in 1923; admitted to the bar in 1886.

Mr. Cravath was prize tutor in law at Columbia in 1886-89. He was a member of Cravath, de Gerdsdorff, Swaine & Wood. Formerly member, representing United States Treasury of "House Mission" to the Inter-Allied War Conference at Paris in December, 1917; advisory counsel of American Mission to the Inter-Allied Council on War Purchases and Finance at London and Paris in 1918. Mr. Cravath was awarded the D.S.M. by General Pershing for "exceptionally meritorious conduct and services during the war" in 1919; Chevalier Legion of Honor (France) in 1919; Grand Officer Order of the Crown (Italian) in 1921; honorable Bencher of Gray's Inn at London in 1918; Knight Commander Order of S.S. Maurizio e Lazzaro in 1923; Officer of the Crown of Roumania in 1923. He was president and chairman of the board of the Metropolitan Opera Company; and member of the Association Bar of the City of New York, Ohio Society, Italy American Society (member executive committee).

He was a member of the following clubs: Union League, University, Republican, City Mid Day, Metropolitan, Century Association, Congregational Down Town, Grolier, Piping Rock, Broad Street, Creek, Seawanhaka-Corinthian, Yacht; St. James (London); Travelers, L'Union, Interalliee (Paris).

Married Agnes Huntington of New York on November 15, 1892. Homes were at 36 East Seventy-second Street, New York City, New York, and Locust Valley, Long Island. Offices were at 15 Broad Street, New York City, New York.

MILTON S. GUNN

Milton S. Gunn was born in Allegan County, Michigan, on February 19, 1868.

He was educated in public schools, Michigan, LL.B., 1889. He was admitted to bar, 1889.

He is member of the American Bar Association.

He is associated with firm Gunn, Rasch & Gunn, with offices at Western Life Building, Helena, Montana.

ALEXANDER F. MORRISON

Alexander Francis Morrison, son of Archibald and Ellen (Hart), was born at Weymouth, Massachusetts, February 22, 1856. Married May Benton Treat on April 27, 1893, Mr. Morrison died on November 13, 1921.

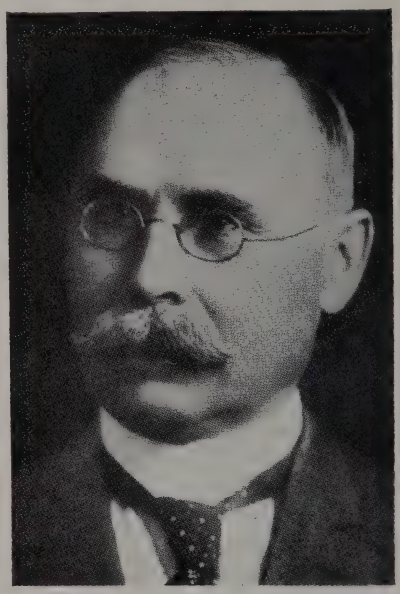

After attending the public schools of San Francisco, California he graduated from the University of California in 1878, with the A.B. degree, and from the Hastings College of Law, San Francisco, in 1881 with the LL.B. degree, and was admitted to the bar in the same year.

Mr. Morrison began the practice of law at San Francisco, California, associated with the firm of Cope & Boyd, and later he formed a partnership with Thomas V. O'Brien under the firm name of O'Brien & Morrison. After forty years of practice he closed his career as a member of the firm of Morrison, Dunne & Brobeck.

His hobby being the collection of books, he left a private library of over fifteen thousand volumes, This library, with an endowment reading room known as the Morrison Memorial Library Room, was presented to the University of California by Mrs. Morrison following the death of her husband.

Member of the American, California State, and San Francisco Bar Associations; University of California Alumni Association (president). American Historical Association; Pacific Coast Historical Society, National Geographic Society; and the Pacific-Union, Bohemian, University, Chit Chat, Commercial and Press Clubs of San Francisco.

GARRET W. McENERNEY

Garret William McEnerney, the son of John and Margaret (Gunoude), was born at Napa, California, on February 17, 1865. Now deceased.

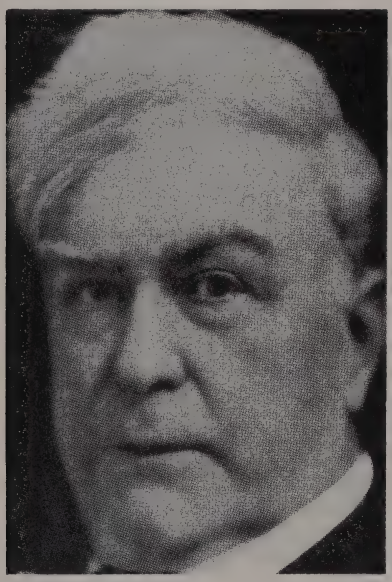

After his early education, which was obtained at both public and private schools, he studied for two years at the Sacramento Institute, then entered St. Mary's College of San Francisco, from which he graduated with the B.S. degree in 1881; the Catholic University of America conferred on him the degree of D.C.L. in 1915; he studied law at Napa, California, from 1882 to 1886.

Mr. McEnerney was admitted to the California bar in 1886; locating in San Francisco he became a member of the firm of Spencer & McEnerney in 1889; in 1892 and 1893 he was a member of the firm of Maxwell & McEnerney; from 1893 to 1895 he was a member of the firm of Stanley, Hayes, McEnerney & Bradley; since 1895 he had his own practice. He was attorney for the state and San Francisco boards of health from 1896 to 1899; counsel for the United States representing the archbishop and bishops of California in arbitration between the United States and Mexico at The Hague, in relation to the Pius Fund of the Californias, 1902; he promoted the passage by the legislature, after the San Francisco earthquake and fire, 1906, and defended the validity in courts, of the "McEnerney Act" to permit owners of real property to restore their record titles which were lost by destruction of the public records. Regent of the University of California since 1901; member of the American Bar Association, State Bar of California, and the Bar Association of San Francisco.

He belonged to the Pacific Union Club, Olympic and the Bohemian Clubs.

Married Elizabeth Hogan of Napa, August 20, 1896 (died September 25, 1900); second marriage, Genevieve Green, April 14, 1903.

WILLIAM C. O'KEEFE

William C. O'Keefe was born in Saginaw, Michigan, on January 11, 1896.

He was educated in public schools at Saginaw; graduating from University of Michigan, with degree of A.B., 1920; legal education, University of Michigan, J.D., 1922. He was admitted to bar, 1922, at Michigan.

He was assistant prosecuting attorney, 1926; judge, Probate Court, Saginaw County, 1927-28.

He is member of Phi Delta Phi fraternity; Saginaw County, Michigan State and American Bar Associations.

He is associated with firm, O'Keefe & O'Keefe with offices 1109 Second National Bank Building, Saginaw, Michigan.

HON. RICHARD V. LINDABURY

Honorable Richard V. Lindabury was born at Peapack, Somerset County, New Jersey, on October 13, 1850.

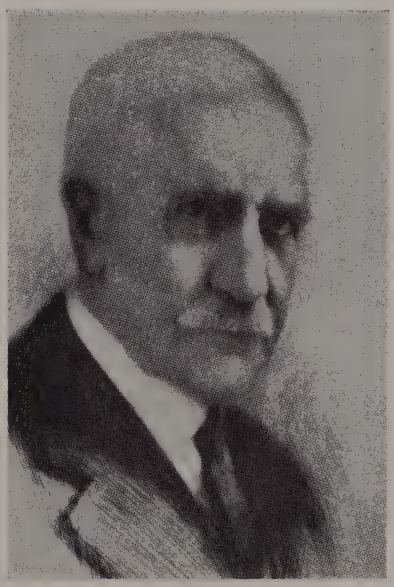

He received his preliminary education in the public schools, and classical preparation for college under the private instruction of Rev. Henry P. Thompson, pastor of the Dutch Reformed Church of Peapack. He entered upon the study of law under the office preceptorship of former Congressman Alvah A. Clark. Admitted to the New Jersey bar in February, 1874, and opened an office at Bound Brook. After four years he removed to Elizabeth. In 1896 he located in Newark, where he remained until his death. In 1898 he organized as senior member, the firm of Lindabury, Dupue & Faulks.

On July 8, 1892, Lillie Van Saun became his wife. They had two children: Margaret, and Richard V. Lindabury, Jr. They resided on a farm of six hundred acres at Bernardsville.

Mr. Lindabury was a corporation lawyer of national reputation and his firm one of the strongest legal combinations in the State of New Jersey.

JUSTICE BENJAMIN NATHAN CARDOZO

Mr. Justice Benjamin Nathan Cardozo was born at New York City, New York, on May 24, 1870 (deceased). He was the son of Albert and Rebecca Washington (Nathan).

He received the A.B. degree from Columbia University in 1889, the A.M. degree in 1890, and the LL.D. degree in 1915; received the LL.D. degree from Yale University in 1921, from New York University, in 1922, from University of Michigan in 1923, from Harvard University in 1927, from St. John's College (Brooklyn) in 1928, from St. Lawrence, Williams, Princeton, Pennsylvania in 1932, from Brown University and University of Chicago in 1933, and from University of London in 1936; received the L.H.D. degree from Yeshiva in 1935. He was admitted to the New York bar in the year 1891.

Justice Cardozo served as justice of the Supreme Court of New York for the term of 1914-28; designated to serve as judge of the Court of Appeals by Governor Glynn, on February 2, 1914; appointed to permanent court by Governor Whitman on January 15, 1917; elected for full term as associate judge of Court of Appeals in 1917; elected for full term as chief judge of Court of Appeals, 1927; appointed associate justice of the Supreme Court of the United States on February 15, 1932, which office he continued to hold.

He was author of "Jurisdiction of New York Court of Appeals," 1909; "The Nature of the Judicial Process," 1921; "The Growth of the Law," 1924; "The Paradoxes of Legal Science," 1928; "Law and Literature and Other Essays," 1931.

At the time of his death, Justice Cardozo was a member of the Manhattan Club, Columbia University Club, and the Century Club (New York. He was a Hebrew and was unmarried.

FRANK CLARK MANN

Frank Clark Mann was born in Greenfield, Missouri, on September 2, 1888.

He was educated in the public schools of Missouri, Missouri School of Mines; legal education Missouri University, LL.B., 1912. He was admitted to bar, 1912, Missouri.

He is member of the Greene County, Missouri (president, 1940-41), and American Bar Associations.

He is associated with firm Mann & Mann, located at 910-920 Landers Building, Springfield, Missouri.

WILLIAM J. HUNSAKER

William J. Hunsaker was born in California in 1855. Now deceased.

He attended the public grammar and high schools in California; studied one year at the San Diego Academy; then was employed for two years in the San Diego newspaper offices. He studied law under the direction of Major Levi Chase and Judge A. C. Baker, and was admitted to the California bar in 1876, and to practice before the Supreme Court of California in 1882.

At the time of his death he was senior member of the law firm of Hunsaker, Britt & Cosgrove, with offices in the Rowan Building, Los Angeles, California.

In 1882, Mr. Hunsaker was elected district attorney of San Diego County, California, serving for one term. In 1892 he located in Los Angeles, California, and for a number of years served as attorney for the Santa Fe Railroad.

Mr. Hunsaker was a member of the Los Angeles Bar Association, State Bar of California, American Bar Association and the American Society of International Law. He was a member of the first Board of Governors of the State Bar of California, and served as president of the California Bar Association and of the Los Angeles Bar Association.

He married Florence Virginia McFarland, in 1879. Three children: Daniel M. Hunsaker, Mary (Mrs. Mary H. Brill) and Rose (Mrs. Rose H. Steehler).

LEWIS STARR

Lewis Starr was born at Woodbury, New Jersey, in 1865, eldest son of Charles W. and Emma Terry Starr.

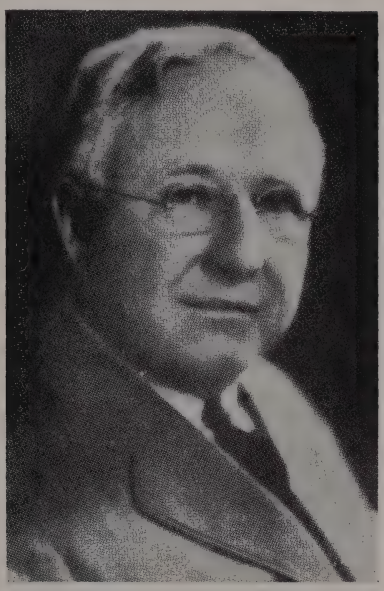

He spent his early days on a farm near Woodbury; was graduated from the first class of three pupils in Woodbury High School in 1884; from the University of Pennsylvania Law School in 1887; was immediately admitted to practice in Pennsylvania and New Jersey, having served his clerkship here with Garrison & French, with whom he thereafter practiced, becoming counsellor in 1890. When Charles G. Garrison was appointed to the Supreme Court in 1888, Mr. Starr continued with Thomas E. French until 1891, later associated his practice with Lindley M. Garrison, famous brother of the Associate Justice.

Mr. Starr married Louella Abbott, of Woodbury, in 1889; was appointed Prosecutor of Gloucester County in 1896; reappointed in 1901; resigned in his third term to become County Judge in 1907, holding that post for one term.

Always an active and successful practitioner, both in law and equity courts, Judge Starr found time to support his County, State, and National Bar Associations actively. He was a member of the Camden Association from 1890 on; also of the Atlantic Association from its formation. He had a genius for friendship as is attested by the breadth of his associations, including the Camden Club, the Union League of Philadelphia, and Sons of the Revolution. He was member of Christ Church in Woodbury.

In 1926 he formed with his son-in-law, Joseph J. Summerill, Jr., the firm of Starr, Summerill & Lloyd; withdrew from court work in 1933, but continued as senior counsel in the office. He was a splendid preceptor and brought many successful practitioners to the bar, three of them being added to his firm in 1933.

Judge Starr was treasurer of the New Jersey State Bar Association from 1906 until he died of a heart attack at his home in Woodbury, Gloucester County, New Jersey, on November 3, 1934.

At the time he died, Judge Starr was regarded as one of the leaders of the Camden bar and as one of the State's foremost lawyers. He was a brilliant advocate and sound advisor constantly devoted to his profession, and displaying executive power of a high order. In him they found ideal expression.

He is survived by his son and partner, Lewis Abbott Starr, and by two daughters, Mrs. J. J. Summerill, Jr., of Woodbury and Mrs. Charles A. Johnson of Montclair.

CHARLES B. STUART

Charles B. Stuart was born on April 4, 1857, in Virginia. His father was John W. and he was named after an uncle Charles B. Stuart. Now deceased.

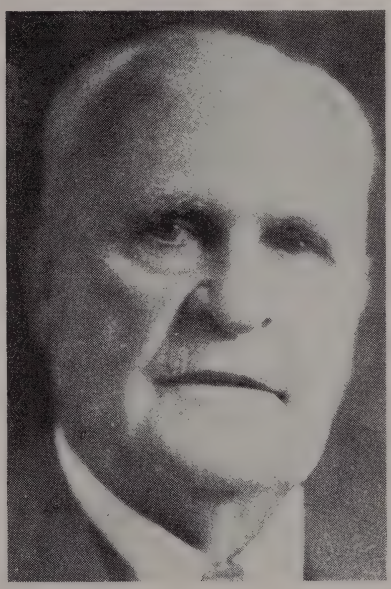

He was admitted to the bar in 1880. Judge Stuart moved to Oklahoma in 1893, after appointment by President Cleveland as a United States Judge for the old Indian Territory. He resigned his federal post in 1895 and resumed the practice of law.

Most of his cases were of a civil nature, but from time to time, he appeared as chief of the defense in murder trials. Three of the most famous cases in Oklahoma's history are ones that Judge Stuart participated in and was chief counsel. Two of these cases involved millions of dollars and centered around Charles Page, a Tulsa oil pioneer and the other one, the Black Panther Oil and Gas Company. These two cases were won by Judge Stuart before the United States Supreme Court.

He was first president of the Oklahoma Bar Association and in 1935 was again elected to the same office.

For avocation he preferred fishing trips into the north, as far as Canada. He has seven living children, four boys and three girls. Two of his boys have become bankers.

CHARLES ANDERSON BOSTON

Charles Anderson Boston, LL.B. (University of Maryland, 1886), LL.D. (Ibid, 1931), died at his home in New York City, on March 8, 1935.

Mr. Boston was born in Baltimore on August 31, 1863; the son of John Edwin Hines Boston and Cecilia Guyton Boston. His maternal grandfather had been high sheriff of Harford County, Maryland, and his ancestors on both sides had settled in Virginia and Maryland in the seventeenth century.

Educated privately in Baltimore and at Baltimore City College. For some years he attended Johns Hopkins University. He determined to study law and apprenticed himself to the late John Prentice Poe, attorney general of Maryland. He then studied at the law school of the University of Maryland and was admitted to the bar in that state in 1886. He came to New York with Charles Poe in 1888 and shortly afterward formed the law firm of Baldwin & Boston with William Woodward Baldwin. The firm dissolved when Mr. Baldwin became 3rd assistant secretary of state under President Clevland, and Mr. Boston joined the legal staff of the Title Guarantee and Trust Company.

In 1901 he became associated with the firm of Hornblower, Byrne, Miller & Potter. He remained a member of that firm and its successors until the date of his death, when the firm was known as Miller, Boston & Owen. Many of his partners occupied public office and enjoyed public recognition—Governor Nathan L. Miller of New York, Chairman of the Interstate Commerce Commission Mark W. Potter, Secretary of War Lindley M. Garrison, to name only a few, but Mr. Boston's nearest approach to public life was when he was impelled to decline appointment to the Circuit Court of Appeals by the then President Taft.

He was president of the American Bar Association in 1931-32 after having served as its vice-president and member of its General Council, as chairman of its Conference of Delegates, as chairman of its Committees on Aviation Law, Publicity, Supplements to the Canons of Professional Ethics and others. He was draftsman of the Supplement and also, with Chief Justice Taft and Mr. Justice Sutherland, of its Canons of Judicial Ethics.

Mr. Boston had been president, also, of the American Society of Medical Jurisprudence, of the New York Maryland Society, of the Alumni of Johns Hopkins University in New York and New Jersey, and chairman of the Board of Directors of the New York Society of Medical Jurisprudence. He was a founder and member of the Council of the American Judicature Society and of the American Law Institute.

At the time of his death Mr. Boston was a member of the Century and Recess Clubs and the Seabright Beach Club at Seabright, New Jersey, where he had for many years maintained a summer home.

Mr. Boston married Ethel Lyon in Orange, New Jersey, in 1900. His son Lyon Boston survives.

HONORABLE GEORGE S. RAMSEY

Honorable George S. Ramsey, was born at Viola, Tennessee, on August 18, 1874, the son of George W. and Elizabeth. Now deceased.

He attended the public schools and high school. His legal education was obtained in a law office.

Mr. Ramsey was admitted to the Tennessee bar in 1896. He moved to Oklahoma and was a member of the law firm of Ramsey, De Meules, Martin & Logan, at Tulsa, Oklahoma. He was Justice of the Oklahoma Supreme Court in 1920. He was a member of the Oklahoma State Bar Association, and American Bar Association.

He belonged to the Tulsa Club, and the Muskogee Town and Country Club.

He was married to Earline Young, of Wartrace, Tennessee, on November 30, 1898, and they had one daughter, Margaret E.

FRANCIS RAWLE

Francis Rawle, youngest child of Francis W. and Louisa (Hall), was born at Freedom Forge, Mifflin County, Pennsylvania, August 17, 1846. Deceased.

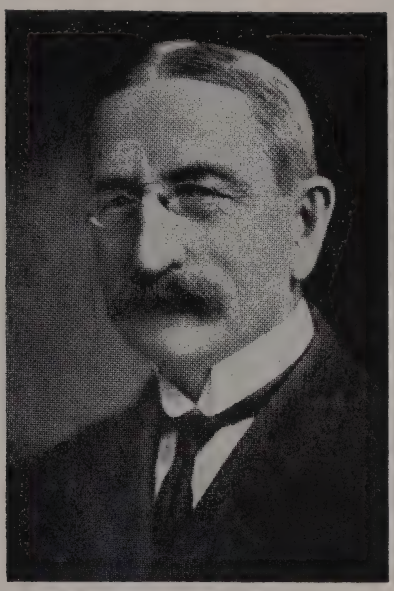

Mr. Rawle's family was directly descended from the Rawle family, Lords of Tresparret and other manors seated on the north coast of Cornwall, near the ancient harbor of Boscastle. The estate was the home of the Rawles in the fifteenth century. Francis Rawle, the first, was a member of the Society of Friends, Cornwall, England, and suffered much persecution; so in order to escape these serious annoyances, arranged with William Penn for 2,500 acres to be laid out in the Province of Pennsylvania; came to this country in 1686. He and his family settled in Plymouth Township, Philadelphia, now Montgomery County, on the banks of the Schuylkill, below the present site of Morristown, the tract being known as that of the Plymouth Friends.

Mr. Rawle was graduated with the highest class honors from Harvard University, class of 1869, and the same year began the study of law in the office of his cousin, William Henry Rawle, of the Philadelphia bar. He entered Harvard Law School in 1870, and was graduated, LL.B., class of 1871; took his A.M. at Harvard. He was admitted to the Philadelphia bar, November 11, 1871.

He began his practice in Philadelphia, where he continued all his life. In 1876, he became librarian of The Library of the Law Association of Philadelphia, holding the office of Secretary until 1894, and was instrumental in building up the library until it became one of the foremost law libraries.

In 1878, at the organization of the American Bar Association at Saratoga Springs, Mr. Rawle was elected secretary of the Conference, and afterward treasurer of the Association, to which office he was reelected in 1903. In 1887, he was a delegate from the American Bar Association to the London Conference of the Association for the Reform and Codification of the Law of Nations, and was made a member of the Executive Committee. In 1900 he attended the banquet given by the English Bar to the American Bar and proposed the regular toast "To Bench and Bar of England."

In 1883, and again in 1897, he edited new editions of Bouvier's Law Dictionary, also partly rewrote it, making large and important additions. He also wrote a great deal for the legal journals, and in 1885 prepared and read before the American Bar Association, a paper on "Car Trust Securities."

Mr. Rawle was married November 25, 187.., to Margaretta C. Aertsen, who died in 1894. They were the parents of five children: James Aertsen, born August 29, 1874 (died August 31, 1893); Francis, born February 19, 1876; Persifer Frazer, born February 19, 1878 (died February 22 1882); Russell Davenport, born Feruary 15, 1882 (died August 4, 1882); and Harry Romeyn, born October 8, 1883.

HARRISON TWEED

Harrison Tweed was born October 18, 1885, at New York City, New York; son of Charles Harrison and Helen Minerva (Evarts).

Received his early education at St. Mark's School, Southborough, Massachusetts, 1899-1903; his preparatory education at Harvard College, receiving the A.B. degree in 1907; and his legal education at Harvard Law School, receiving his LL.B degree in 1910.

Mr. Tweed became associated with the law firm of Byrne & Cutch in 1910; member of successor firm of Byrne, Cutcheson & Taylor in 1916, and successor firm of Humes, Buck, Smith & Tweed. In 1921 he became a partner in the firm of Murray, Prentice & Aldrich, which is now the firm of Milbank, Tweed, Hope & Webb, with offices at 15 Broad Street, New York City, New York.

He is a trustee of the Twentieth Century Fund, a trustee of Sarah Lawrence College; president of the Legal Aid Society of New York; chairman of the American Bar Association Committee on Legal Aid Work; member of legal advisory committee of National Committee on Federal Legislation for Birth Control.

Mr. Tweed is a member of the New York State and American Bar Associations; Association of Bar of City of New York; American Law Institute; New York Law Institute; and the following clubs: Century Association, Coffee House, Down Town Association, Harvard of New York City. He finds recreation in sailing, fishing, skiing, and painting.

Mr. Tweed enlisted as a private with Field Artillery, United States Army, in August, 1918, detailed to Officers Training Camp, Zachary Taylor, Kentucky; received his discharge in December, 1918.

On June 24, 1914, he married Eleanor Roelker (divorced in 1928). On May 23, 1929, he married Blanche Marie Barrymore (known as Michael Strange), divorced in 1942. He has two daughters, Eleanor (Mrs. F. Vinton Lindley), and Katherine Winthrop (Mrs. Archibald B. Roosevelt, Jr.) His home is at Montauk, Long Island, New York.

HARRY J. McCLEAN

Harry J. McClean, son of Marcus A. and Annie G. (Hoagland) McClean, was born on a farm near Warren, Ohio, October 26, 1891.

He moved to Long Beach, California, with his parents in 1908, and graduated from Long Beach High School in 1911. He attended Occidental College for two years and then matriculated at Stanford University from which he graduated in 1915 with an A.B. degree. He later attended the University of Southern California, College of Law, from which he graduated in 1917 with degree of Juris Doctor. He was admitted to the bar of California in 1917, Immediately following his admission he entered the practice of law in Los Angeles where he has ever since been so engaged. He maintains offices at 650 South Spring Street, Los Angeles, California.

Mr. McClean is a member of the Los Angeles Bar Association, which he has served as trustee and president. He is also a member of the State Bar of California, American Bar Association, Order of Coif, Law Society, Los Angeles Athletic Club and the Saddle and Sirloin Club.

His hobby is equestrian activities.

He married Hollace Shaw in 1917. They have three children: Harry J., Jr., 1919; Marianne V. Powers and Robert S. McClean, 1921. Their home is at 866 South Tremaine, Los Angeles, California.

FRANK A. BERRY

Frank A. Berry was born in Nashville, Tennessee, on October 13, 1885; son of William Wells and Alice Mary (Allen).

He attended Vanderbilt University, 1902-04; A.B., Princeton, 1906; LL.B., Harvard, 1909.

He began practice of law at Nashville, 1909, as member of Smith & Berry; member of Bass, Berry & Sims, since 1923; president of the Nashville & Decatur Railway; director of American National Bank, Nashville Warehouse and Elevator Corporation.

He is member of the American and Tennessee State and Nashville Bar Associations. Democrat. Mason (32nd degree) Shriner. Clubs: Belle Meade Country (Nashville); Princeton and Harvard (New York).

Residence: Deer Park Circle, Nashville, Tennessee.

Office Address: American Trust Building, Nashville, Tennessee.

HONORABLE STEPHEN N. BLEWETT

Honorable Stephen N. Blewett was born January 4, 1890, at St. Ives, Cornwall, England; the son of Frank and Jane Penberthy (Noall).

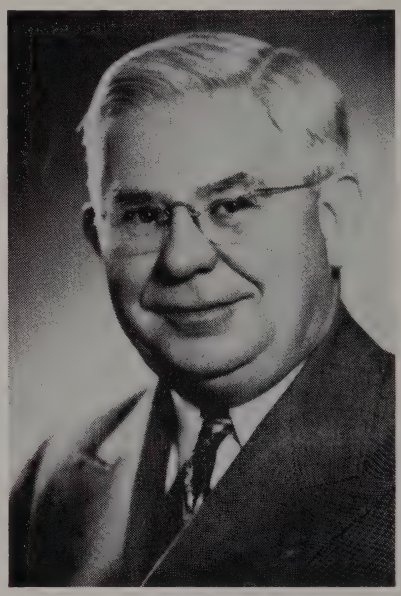

He attended the elementary and high schools at Stockton, California; then studied law under Judge J. B. Webster; and was admitted to the California bar on July 17, 1911.

Mr. Blewett commenced the practice of law in 1911 at Stockton, California, as a member of the firm of Webster, Webster & Blewett. In 1925 he formed a partnership with M. G. Woodward and H. H. Briggs under the firm name of Woodward, Briggs & Blewett. Since 1925, in addition to his law practice, he has served as Referee in Bankruptcy for the Counties of Calaveras, Tuolumne, San Joaquin and Stanislaus. His offices are at 904 Bank of America Building, Stockton, California.

Member of San Joaquin County Bar Association (president, 1916 and 1934); San Joaquin Lodge No. 19, F. & A. M.; Stockton Consistory No. 11 of Stockton; Ancient Egyptian Order of Sciots; Pharaoh (head of order) in 1931; Ben Ali Temple A. A. O. N. M. S. of Sacramento; Truth Lodge No. 55, Independent Order of Odd Fellows; Stockton Lodge B. P. O. Elks; and the Lions Club.

Married Bess E. Simard in 1911. Children: Robert N., 1915; Stephen E., 1917; and Richard E., 1920 (deceased).

Residence at 722 South Regent Street, Stockton, California.

MAX THELEN

Max Thelen, lawyer, was born in Rising City, Nebraska, October 2, 1880, the son of Edmund and Fanny J. M. (Bayrhoffer). Graduated from the University of California in 1904 with the degree of B.L. He also received the degree of A.M. from Harvard in 1906.

He was with the law firm of Olney & Olney, San Francisco, California, 1906-07; assistant attorney and attorney for the Western Pacific Railway Company, 1907-11; attorney for the California State Railroad Commission, March, 1911 to January 1, 1915, member of the Commission from March, 1912 to June, 1918, and its president from January 1, 1915 to June, 1918; Lecturer on International Law at the University of California, 1907-1913; president of the National Association of Railway Commissioners, 1916-17; and chairman of the Association's Special War Committee, 1917-18; chairman of the Committee on Petroleum of California State Council of Defense, 1917-18; surveyor of Contracts and chief of Purchase Branch, General Staff of the War Department, June, 1918 to January, 1919; chairman of the Superior Board of Contract Review, Army representative on the Munitions Patents Board, chairman of Advisory Board on Sales and Contract Termination, and assistant to the Director of Purchase, Storage and Traffic Division of the General Staff, War Department, September, 1918 to January, 1919; director of Public Service, United States Railroad Administration, February 1, 1919 to March 1, 1920, and director of Liquidation Claims, February 1, to October 1, 1920. Awarded the Distinguished Service Medal.

Mr. Thelen is a member of the American Society of International Law, American Academy of Political and Social Science, American Bar Association, The State Bar of California, San Francisco Bar Association, American Law Institute, Phi Beta Kappa, Phi Delta Phi. He belongs to the Commonwealth Club (Board of Governors) and the Bohemian Club in San Francisco. Is author of "Public Utilities Act," enacted by the California Legislature in December, 1911, and other statutes. He wrote "Leading Railroad and Public Service Commissions. 1912."

On May 1, 1913, he was married to Ora Emily Muir, of Willits, Mendocino County, California. The children are: Ora, Henry Muir, Max, Jr., and Dorothy Elise.

The family residence is in Berkeley, California. He is senior partner of the firm of Thelen, Marrin, Johnson & Bridges, 19th Floor, 111 Sutter Street, San Francisco, California.

LeDOUX R. PROVOSTY

LeDoux R. Provosty, born in New Roads, Louisiana, on October 13, 1894; son of Albin and Adele (LeDoux).

He secured degree of B.A. Spring Hill College, Mobile, Alabama, 1914; LL.B. from Tulane University, New Orleans, Louisiana, in 1920. He was admitted to bar June 9, 1920.

He was associated with many firms, namely: Provosty & West, 1920-25; Hakenyos, Scott, Provosty & Staples, 1925-26; Hakenyos, Provosty & Staples, 1926-31; LeDoux R. Provosty, 1931-45; Provosty, Sadler & Scott, 1945 to present time.

He is member of the Phi Delta Theta, Phi Delta Phi, fraternities; Order of the Coif, Boston Club, New Orleans, Louisiana; Alexandria Bar (president, 1941); Louisiana State Bar (president, 1942); Louisiana State Law Institute (council, 1942-49); American Bar Association (state delegate).

He was married to Miriam Baskerville on February 9, 1929. They have eight children: Le Doux, Jr.; Miriam; Baskerville, Mary Adele, L. Maurice, Albin, James, Jeanne.

Residence: 1033 Barrister Street, Alexandria, Louisiana.

Office Address: 6th floor, Guaranty Bank Building, Alexandria, Louisiana.

FRANK J. HOGAN

Frank J. Hogan was born in Brooklyn, New York, on January 12, 1877; the son of Maurice and Mary E. (McSweeney). Now deceased.

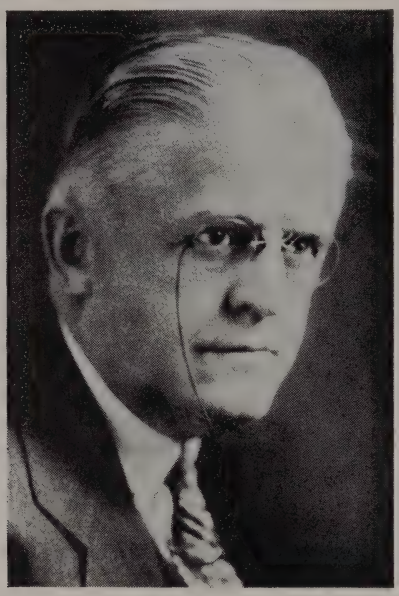

His early education was obtained in the public schools. He received the degree of LL.B., Georgetown University in 1902; LL.D., same university, in 1925.

Mr. Hogan was secretary to chief quartermaster, U.S.A., Cuban, in 1898-99; to quartermaster general, Washington, D. C., 1899-1902; to chief of staff of the army, 1904. He started practicing law at Washington, D. C., in 1902; chief counsel for the Riggs National Bank, in litigation with Secretary of Treasury McAdoo and Comptroller of the Currency Williams, 1915-16; chief counsel for Edward L. Doheny, in naval petroleum reserves litigation, 1924-30; general counsel of the District of Columbia Bankers Association; chief counsel of Colonel Robert W. Stewart, chairman of the Standard Oil Company of Indiana, in trials at Washington, D. C., 1928. Member of the Legal Advisory Board under Selective Service Act, in the World War. Lecturer on law of wills, evidence and partnership, School of Law, Georgetown University, 1912-19. Member of the Progressive National Committee, 1912-16; delegate of the Republican National Convention, 1916-20. President of the District of Columbia Bar Association in 1932-33, Washington Lawyers Club, 1930-31; a member of the executive committee of the American Bar Association since 1933; also a member of the Georgetown Alumni Association (national president since 1922).

Mr. Hogan wrote on law topics and was a collector of first and rare editions of English and American literature. His religion was the Catholic faith.

Clubs: He belonged to the Metropolitan, National Press, Columbia Country, City Racquet, Blue Ridge Rod and Gun (Washington); and California (Los Angeles).

Married Mary Cecil Adair of Savannah, Georgia, on February 14, 1899. They had one daughter, Dorothy (Mrs. John W. Guider).

OLIVER B. THORGRIMSON

Oliver B. Thorgrimson was born in Chicago, Illinois, on November 5, 1874; son of Martin L. and Emily Helen (Bell).

He attended University of Nebraska Law School, securing LL.B. in 1901. He was admitted to the bar of Nebraska in June, 1901; bar of Washington, July, 1901.

He was associated with firms, namely: Wilson, Pinkerton & Thorgrimson (1901-1902); Wilson & Thorgrimson (1902-1905); Todd, Wilson & Thorgrimson (1907-10); Preston & Thorgrimson (1910-17); Preston, Thorgrimson & Turner (1917-38); Preston, Thorgrimson, Horowitz & Turner (1938-46); Preston, Thorgrimson & Horowitz (1946 and since); assistant corporation counsel of Seattle (1905-08); counsel, Port of Seattle (1912-18); lecturer on municipal law in University of Washington, 1938-47.

He is member of American Law Institute, 1936; Seattle Municipal League (president, 1916); Seattle School Board, 1923-1929 (president, 1927-28); Seattle Park Board, 1944; member Advisory Council, National Arboretum at Washington, D. C., 1946; Seattle General Hospital, 1927-28 (president, 1942-44); University of Washington Arboretum Foundation, 1934-48 (president, 1942-44); Seattle Bar (president, 1923); Washington State (president, 1933-34); and American Bar Associations, 1917—(Washington State delegate, 1937-40); member of Order of Coif; College Club and Rainier Club of Seattle.

He was married to Myrtle R. Gilkey on December 26, 1906; they have one son, Richard.

Residence: 7140 55th Avenue, South, Seattle 8, Washington.

Office Address: 2000 Northern Life Tower, Seattle 1, Washington.

WALTER HENRY STAMMER

Walter Henry Stammer was born December 8, 1891, at San Jose, California, the son of Henry M. and Bertha M. (Plate) Stammer.

He was educated at the Washington Grammar School, San Jose, California, and San Jose High School. He then attended Stanford University, receiving his A.B. degree in 1914 and his J.D. degree in 1916.

Upon his admission to the California bar on May 23, 1916, Mr. Stammer commenced the practice of law at Fresno, associated with W. B. Owens under the firm name of Owens & Stammer. From 1916 to 1929 he was associated with the late L. L. Cory. After practicing alone for several years, he is now a member of the law firm of Stammer & McKnight. Mr. Stammer was a member of the Law Department, License Division, United States Food Administration, in 1917 and the early part of 1918, and then enlisted in Field Artillery, Central Officers' Training Camp, at Louisville, Kentucky, in 1918.

He married Dorothy Irene Wilhite in 1920. Children: Dolores Virginia, 1923; Joan Wilhite, 1928; Walter Henry, Jr., 1933; Susan Ann, 1941.

Mr. Stammer is a member of the State Bar of California (vice-president, 1929, member of Board of Governors, 1928-29, member of California Committee of Bar Examiners, 1941-46); American Bar Association; American Judicature Society; Fresno County Bar Association (president, 1926); Fresno County Chamber of Commerce (president, 1943-44); Delta Chi, Phi Beta Kappa, and Order of Coif fraternities; The Family, and Sequoia-Sunnyside Club.

Residence: 710 Pine Street, Fresno, California.

Offices: 531 Brix Building, Fresno, California.

JACOB M. LASHLY

Jacob M. Lashly was born in Randolph County, Illinois, February 16, 1882.

He graduated St. Louis University, degree of A.B., 1903, A.M., 1905; legal education, Washington University, LL.B., 1907. He was admitted to bar, 1906, Missouri.

He is member of the St. Louis, Missouri State, and American (president, 1940-41) Bar Associations.

He is associated with firm Lashly, Lashly, Miller & Clifford, in offices 912-21, 705 Olive Street, St. Louis, Missouri.

ROBERT S. MACFARLANE

Robert S. Macfarlane, son of Walter K. and Blanche (Stetson), was born in Minneapolis, Minnesota, on January 15, 1899.

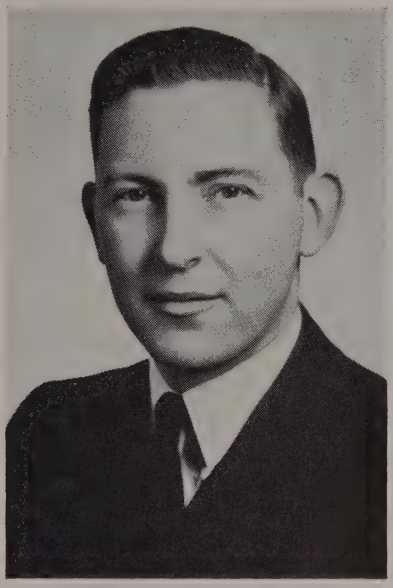

He attended Brown University and the University of Washington, LL.B. (magna cum lande). He was admitted to the state bar of Washington, June 15, 1921.

He was associated with firms: Chadwick, McMicken, Ramsey & Rupp, 1919-22; deputy prosecuting attorney, Seattle, 1922-25; Schwellenbach, Merrick & Macfarlane, 1925-30; in 1930-34, Judge of Superior Court, Seattle; assistant western counsel, Northern Pacific Railway, 1934-37; western counsel, 1937-1948; vice-president, 1941-47; 1947, executive vice-president of Northern Pacific Railway. He is director of the Northern Pacific Railway Company; Spokane Portland & Seattle Railway Company; Walla Walla Valley Railway Company; Cowlitz Chehalis & Cascade Railway Company; Western Life Insurance Company; Pacific National Bank of Seattle.

He is a member of the Seattle, Washington State and American Bar Associations. He belongs to the Rainier Club (president, 1942); Seattle Golf & Country Club; Broadmoor Golf Club; American Legion (commander, 1928); Phi Delta Phi and Alpha Delta Phi; Seattle Chamber of Commerce (president, 1946); Seattle Yacht Club (commodore, 1941).

He married Vivian Clemans on February 21, 1925. They have four children: Anne, Mary, Robert, Jr., Vivian.

Residence: 1834 Parkside Drive, Seattle 2, Washington.

Office Address: 909 Smith Tower, Seattle 2, Washington.

HONORABLE M. T. PHELPS

Honorable M. T. Phelps, son of W. A. and Rebecca (Johnson), was born in Dunlap, Tennessee, on October 9, 1880.

He attended Vanderbilt University, Nashville, Tennessee, three years academic, securing degree of LL.B. He was admitted to bar of Tennessee, in 1911 and Arizona in 1913.

He has practiced alone until he went on Superior Court bench in January 1923, served as such continously since.

He is member of the P.A.D. legal fraternity; president, Judges Association of Arizona, for one year; belongs to the Moose Lodge. He has been too busy as Trial Judge to take an active part in civic or other organizations.

He married Margaret Louise Nelson at Bramwell, West Virginia, on September 14, 1910. They have one son : William Nelson.

Residence: Olive Drive, R.F.D. No. 6, Box 1120, Phoenix, Arizona.

Office Address: Division One, Superior Court, Phoenix, Arizona.

JAMES PIPER

James Piper was born in Towson, Maryland, on August 16, 1874; son of Jackson and Imogen (Shoemaker).

He was student of Marston School, 1888-92; A.B. from Johns Hopkins, 1894; post graduate study, 1894-95; LL.B. from University of Maryland, 1897.

He began practice of law in 1897; successively with Brown & Brune, Colonel Charles Marshall; Steele, Semmes & Carey, Francis K. Carey, Carey, Piper & Hall & Piper, Carry & Hall; now senior partner Piper, Watkins, Avirett & Egerton; served with Troop A, Maryland National Guard, Spanish-American War; head Baltimore office of Naval Intelligence, World War I.

He is member of the American, New York, Maryland and Baltimore City Bar Associations. Democrat. Episcopalian. Clubs: Maryland, Green Spring Valley Hunt, Merchants.

He married Alice Dickinson Pitts, December 15, 1900; one son, James.

Residence: Eccleston P. O. Maryland.

Office Address: Baltimore Trust Building, Baltimore, Maryland.

ROBERT VICTOR WELTS

Robert Victor Welts, born in La Conner, Washington, May 7, 1891; son of Richard O. and Edith (Peck).

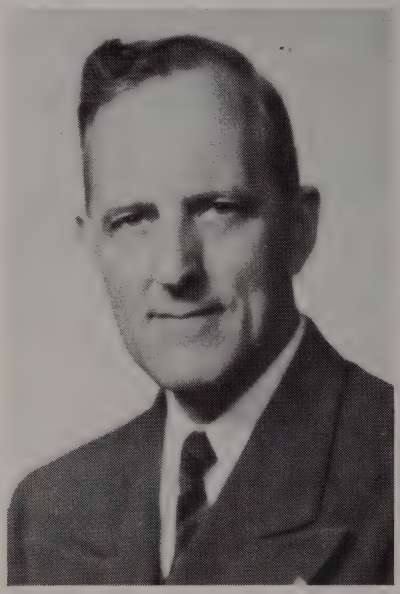

He attended University of Washington; degree of A.B. and LL.B. He was admitted to the bar of Washington at Olympia in June, 1914.

He was associated with firms: R. V. Welts; Welts & Welts at Mt. Vernon, Washington, Skagit County.

He is member of Skagit County (past president), State of Washington (member of Board of Governors) and American Bar (Washington delegate in House of Delegates) Associations. He is a member of the Elks and Knights of Pythias Lodges; also the Service Club, Kiwanis. He belongs to the Phi Delta Phi, legal, and Delta Kappa Epsilon fraternities; also to Academy of Political and Social Science. Social Clubs: Washington Athletic Club; Seattle Golf Club. He was former city attorney of Mt. Vernon, Washington; vice-president, Puget Sound Regional Planning Council; president, Puget Sound Floor Control Council; chairman, Skagit County Planning Council; member of Board of Directors, Washington State Reclamation Association. He is a Republican. He belongs to the Presbyterian Church.

His recreation time is spent in hunting and golf.

He has four children: Barbara Newell; Robert Victor, Jr.; Keith; David A. He is married to Lucille Lawman.

Residence: 1301 South 10th Street, Mount Vernon, Washington.

Office Address: Seattle-First National Bank Building, Mount Vernon, Washington.

HENRY W. O'MELVENY

Henry W. O'Melveny, the son of H. K. S. O'Melveny and Anna Wilhelmina (Rose), was born at Central City, Marion County, Illinois, August 10, 1859.

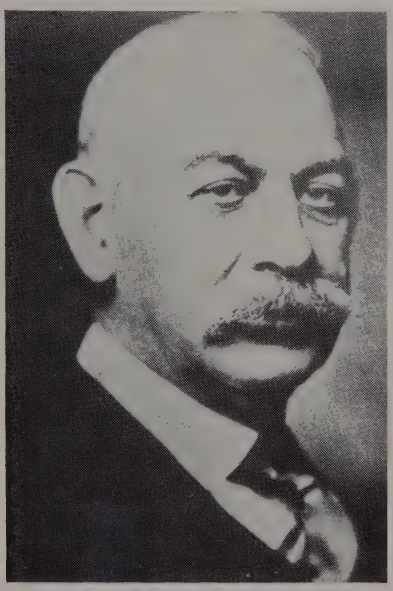

Attended the public schools in Illinois and Los Angeles; Los Angeles High School, first graduating class, 1870-1875; University of California, 1875-1879. He received the degrees of A.B. University of California, 1879; LL.D., Occidental College, Los Angeles, 1929; LL.D., University of California, 1932. He belongs to the Phi Beta Kappa fraternity. Mr. O'Melveny was admitted to the California bar in October 1881.

The most important work in Mr. O'Melveny's life was in connection with the development of hydro-electric power in Southern California. Beginning in 1891 with the incorporation of the San Gabriel Power Company, his professional services continued for many years thereafter and were devoted very largely to the duties of sole counsel for the following corporations in their successive order: San Gabriel Power Company, succeeded by San Gabriel Electric Company, succeeded by Pacific Light and Power Company. In addition to the foregoing corporation he held the position of counsel for the following subsidiary corporations: Ontario Power Company, Mentone Power Company, Fresno Light and Power Company, San Joaquin Power Company, San Joaquin Light and Power Company and San Joaquin Light and Power Corporation. In addition to the above he was employed as counsel for various trust companies and banks.

Mr. O'Melveny was active in civic park work; relief work, and in duties trustee of the California Institute of Technology. Was on the Los Angeles City Park Commission for four years; Los Angeles Library Commission six years and was State Park Commissioner four years. He was the founder of the Civil Service Commission and was its president for two years.

For recreation and pleasure Mr. O'Melveny enjoyed gardening and angling.

Mr. O'Melveny held membership in the California Club (charter member); Sunset Club, (Charter member); Los Angeles Country Club; Los Angeles Bar Association since 1888 and was president for the year 1919; State Bar of California and the American Bar Association.

Married Marie Antoinette Schilling on May 28, 1887. Children: Stuart O'Melveny, 1888; Donald O'Melveny, 1890 and Jack (John) O'Melveny, 1894.

Mr. O'Melveny is now deceased.

A. W. WITHERSPOON

A. W. Witherspoon was born at Detroit, Michigan, on June 11, 1876; the son of William Wallace and Isabella (Grant).

He graduated from high school at Spokane, Washington, in 1894.

Mr. Witherspoon was in the law office of Forster & Wakefield, Spokane, 1895-1906; admitted to Washington bar, 1899; member of Wakefield & Witherspoon, 1906-1935; (W.J.C. Wakefield, deceased, 1931); firm reorganized as Witherspoon, Witherspoon & Kelley. President and director of Old National Bank of Spokane; president and director of Finch Investment Company; Old National Corporation; Old National Bank Building Company; Investment and Securities Co.; Inland Empire Paper Company; vice-president and director of Greenough Investment Company; Hecla Mining Company; Pend Oreille Mines & Metals Co.; Peyton Investment Company; Welch Investment Company; White Pine Sash Company; director of First National Bank in Spokane, Centennial Flouring Mills Co., Great Northern Railway Company. Member of American, Washington State and Spokane County Bar Associations.

Married Ruth L. Warner January 23, 1947

He makes his home at the Knickerbocker Apartments, Spokane, Washington, and at Newman Lake, Washington. His offices are in the Old National Bank Building, Spokane, Washington.

MAURICE E. HARRISON

Maurice E. Harrison was born August 1, 1888, at San Francisco, California; son of Edward Charles and Mary Gertrude (Bodkin).

Attended the University of California, where he received the A.B. degree in 1908, graduated with the J.D. degree in 1910; and received the degree of LL.D. from St. Mary's College in 1937.

From 1910 to 1923, Mr. Harrison practiced law at San Francisco in partnership with his father, Edward C. Harrison. From 1919 to 1925 he was professor of law and dean of Hastings College of Law, University of California. He has been a member of the law firm of Brobeck, Phleger & Harrison since 1925. Mr. Harrison was a member of the California Code Commission, 1929-32; member of the San Francisco Juvenile Probation Commission, 1927-30; chairman of the Democratic State Central Committee, California, 1932-34; member of United States Constitution Sesquicentennial Commission, 1937; member of San Francisco Public Library Commission, 1937; member Board of Directors of Hastings College of Law since 1935; and member Board of Trustees of San Francisco Law Library since 1936; regent, University of California since 1944.

Mr. Harrison is a member of the American Bar Association; State Bar of California; San Francisco Bar Association (president, 1929-30); Pacific-Union Club; Bohemian Club; University Club; and Commonwealth Club. He belongs to the Catholic Church.

Married Agnes Ballard Welsh, January 8, 1913 (died October 13, 1917). Children: Ruth Harriet, and Maurice Edward. Married Margaret Perkins Hayne, June 16, 1919; children: Sally Hayne, Margaret Anne, and Lucy Duncan.

Residence at 2800 Scott Street, San Francisco, California.

Offices in 111 Sutter Street building, room 1100, San Francisco, California.

HENRY E. McELWAIN, JR.

Henry E. McElwain Jr., was born in Holyoke, Massachusetts, on June 19, 1891.

He was educated in the public schools of Holyoke; graduating from Dartmouth College, with degree of A.B., 1912; legal education Harvard University, LL.B., 1915. He was admitted to the bar in 1915 at Kentucky and Ohio.

He was associate editor of Harvard Law Review; member of the Phi Beta Kappa; Louisville (president, 1934-35), Kentucky State (member of board of commissioners, 1936-37; president, 1942-43), and American Bar Associations.

He is associated with firm, Allen, McElwain, Dinning, Clarke & Ballantine, located 1112-1124 Kentucky Home Life Building, Louisville, Kentucky.

JAMES A. FEE

James A. Fee was born at Platteville, Wisconsin, on April 29, 1855. He is now deceased.

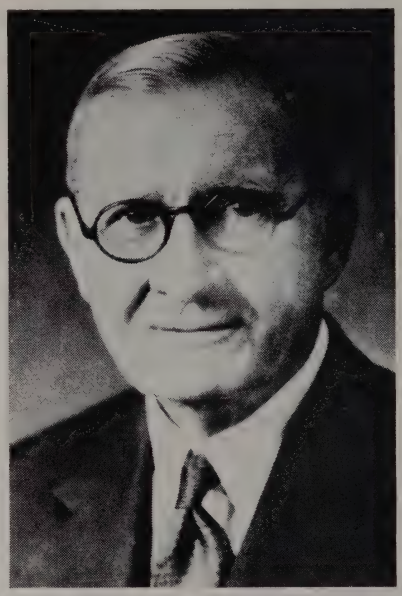

His education was as follows: he attended Upper Iowa University (Fayette, Iowa), San Jose Institute (San Jose, California), and Garden City Commercial College (San Jose, California); his legal education was obtained through private study in the law offices of Honorable T. J. Anders, Walla Walla, Washington.

Mr. Fee was admitted to the Washington bar in 1884, and to the Oregon bar in 1885, and he was a member of the law firm of Fee & Randall, at Pendleton, Oregon. He was Circuit Judge, Sixth Judicial District of Oregon, from 1888 to 1895; he was mayor of Pendleton, Oregon in 1908 and 1909, 1923 to 1927; was city attorney of Pendleton, Oregon, in 1919 and 1920. He was a member of Umatilla County Bar Association, Oregon State Bar Association, and American Bar Association; he was also a member of the Pendleton Commercial Club.

He was married to Rose Maney of Walla Walla, Washington, in June 1887, and they had four children: James Alger, Chester Anders, Helen Adele, and Doris A.

SAMUEL T. BLEDSOE

Samuel T. Bledsoe, was born in Clinton County, Kentucky, May 12, 1868, son of Elijah and Ottilla G. (Snow) Bledsoe. Now deceased.

His preliminary education was in the common school in Clinton County, Kentucky, a private school at Jamestown, Russell County, Kentucky, the Southern Normal School and Business College at Bowling Green, Kentucky; studied law under the direction of Honorable Tom Brown of Brown & Bliss; Sherman, Texas; Judge Brown subsequently became Chief Justice of the Supreme Court of Texas. He attended the University of Texas for the year 1888-89. was student in both junior and senior law courses for that year, passing all examinations satisfactorily, but did not attend for the sufficient length of time to receive a degree.

On May 1, 1890, he moved to Ardmore, Indian Territory, and began the practice of law there continuing to 1908; Guthrie, 1908 to 1910; and Oklahoma City, 1910 to 1914.

He entered railway service as local attorney of the G. C. & S. F. Railway Company at Ardmore, Indian Territory, in 1895, and became attorney for Indian Territory in 1907. From July, 1908, to July, 1912, was member of firm of Cottingham & Bledsoe, solicitors from Oklahoma for the Santa Fe System Lines. In July 1912, was appointed general attorney for the Santa Fe at Oklahoma City, retaining, however, his partnership with the firm of Cottingham & Bledsoe. On January 5, 1915, he was made assistant general solicitor, Santa Fe System Lines, with headquarters in Chicago; and on April 12, 1918, was appointed general counsel and elected a member of the Board of Directors. He was elected chairman of the Executive Committe on December 2, 1931, and on May 2, 1933, president and chairman of the Executive Committee for the Atchison, Topeka and Santa Fe Railway Company.

Mr. Bledsoe was active in the movement to secure enactment of Congressional legislation authorizing the organization of municipal government in Indian Territory in order to provide for schools, water supply, sewerage and other general purposes of municipal governments. He was also active in the movement which resulted in the Indian Territory being admitted with Oklahoma Territory as the State of Oklahoma.

He was active in behalf of the railroads during the troublesome times preceding Federal Control, during Federal Control and for a considerable time thereafter, especially in connection with negotiating the standard compensation contract under which the government operated the railroads during Federal Control. After the expiration of Federal Control he became chairman of the Adjustment Committee of the Association of Railway Executives, consisting of engineering, accounting, and legal representatives, the purpose being to secure uniformity in presentation of the railroads' contention as to their rights under the compensation contract and to obtain a fair adjustment in settling differences between the railroads and the Director General.

He was a member of the American Bar Association and of the bar of the States of Illinois and New York, and an honorary life member of the Texas and Oklahoma Bar Associations, and a member of the Commercial Law League of America, of which he was president in 1905. He belonged to the several Masonic bodies and various other fraternal organizations. His social club memberships included the Chicago, University, Old Elm, Illinois Athletic and Lake Shore Athletic in Chicago, and the City Mid-Day in New York.

CLAUDE CARROLL SMITH

Claude Carroll Smith was born at Shelburn, Indiana, November 14, 1888; son of Henry and Stella (Marts).

He attended public school in Indiana; received his B.S. degree at Central Normal College of Indiana; his B.A. degree at Swarthmore College, Swarthmore, Pennsylvania; and his LL.B. at the University of Pennsylvania. Admitted to Pennsylvania bar in 1917.

Mr. Smith began practicing law as an assistant with the firm of Duane, Morris & Heckscher in 1917, and on January 1, 1923, became a member of that firm.

He is active in the following: Board of Managers of Swarthmore College, Swarthmore; Board of Directors of Friends Central School, Philadelphia; Board of Overseers of Swarthmore Monthly Meeting of Friends; and Board of Trustees of Philadelphia Yearly Meeting of Friends.

Member Philadelphia County, Pennsylvania State and American Bar Associations; Phi Delta Phi legal fraternity; Phi Delta Theta college fraternity; The Mid-Day, Rolling Green Golf, Rotary of Philadelphia, Penn Athletic and Lawyers Club of Philadelphia.

On June 21, 1917, he married Mary Carter Roberts. Their children are: Richard Owen, born in 1918; Gene Roberts, born in 1920; Carter Thomas, born in 1922; and Nancy Roberts, born in 1925. The family residence is on Baltimore Pike, Swarthmore, Pensylvania. Mr. Smith has his office at 1617 Land Title Building, Philadelphia.

JUSTIN D. BOWERSOCK

Justin D. Bowersock was born at Iowa City, Iowa, November 8, 1871; the son of Justin D. and Mary (Gower). His father was in the flour milling, water power plant and associated industries at Lawrence, Kansas, from 1876-1922, and also had served in the Congress of the United States for four terms.

After a public school education in Lawrence, Kansas, he entered the University of Kansas and received the B.S. degree in 1891, and his A.B. degree from Harvard in 1892. Received his legal education at the Harvard Law School and graduated in 1896 with the LL.B. degree.

Mr. Bowersock was admitted to the Kansas bar in 1896 and in the same year was also admitted to the Missouri bar.

In the general practice of law since his admittance he has become the senior member of the well-known law firm of Bowersock, Fizzell & Rhodes.

He is a Republican and belongs to the University, Kansas City, Kansas City Country, Harvard, Jayhawk, City, etc. clubs. A member of the Sigma Chi, Phi Beta Kappa and Phi Delta Phi fraternities; Kansas City, Missouri State and American Bar Associations.

Married Frances Blossom Matteson on February 8, 1899, Kansas City Missouri. Children: Elizabeth Bowersock Thompson, born on February 27, 1900; Justin D. 3rd, born December 27, 1907, and a grandson, Justin D. 4th, born April 27, 1934.

Mr. Bowersock enjoys all general outdoor sports.

Residence is 641 East Forty-fifth Street, Kansas City, Missouri, and in the summer on the northern Michigan lakes. Offices are at 2500 Fidelity Building, Kansas City, Missouri.

WAYNE G. COOK

Wayne G. Cook was born in Davenport, Iowa, on November 11, 1892.

He was educated in the public schools of Davenport, Shattuck Military Academy, Augustana College; legal education State University of Iowa, 1923-29. He was admitted to the Iowa bar in 1913; Illinois, 1942.

He is chairman of the Iowa Judicial Council, 1937—; chairman, Iowa Supreme Court, Advisory Committee on Rules of Civil Procedure, 1941; member of the Order of Coif; Phi Alpha Delta fraternity; Scott County (secretary, 1914-24, president, 1936), Iowa State (vice-president, 1943-44, president, 1944), and American Bar Associations.

He was associated with firm Cook, MacLaughlin, Blair & Balluff located in the Putnam Building, Davenport, Iowa; another office at Rock Island, Illinois.

J. LOUIS EBERLE

J. Louis Eberle was born in Chicago, Illinois, on October 17, 1890; son of Theodore F. and Julia W. (Ditt).

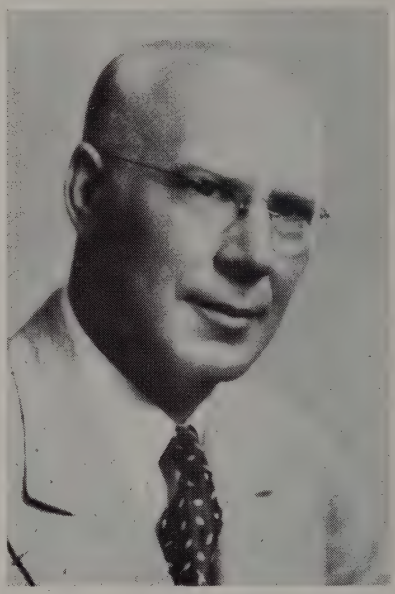

He attended University of Chicago, graduating with degree of Ph.B. in 1912; degree of J.D. in 1913. He was admitted to Montana bar December 30, 1913; Idaho bar on November 12, 1915.

He has been associated with firm, Richards & Hayn since 1915. He is Commissioner of Uniform State Law; he is president of Boise Hotel; Davis Packing Company; director of Idaho Title Insurance Company; Bannock Hotel; Owyhee Hotel; also trustee of St. Luke's Hospital.

He is member of the American Bar and Idaho State Bar (former president). Clubs: Arid, City and Hilcrest Country.

He married Clare Holcomb on October 5, 1918. They have three children: Theodore Holcomb; William Denman; Nancy Clare.

Residence: 100 East Idaho Street, Boise, Idaho.

Office Address: 517 Idaho Building, Boise, Idaho.

FRANK BARKER SHUTTS

Frank Barker Shutts, the son of Abram P. and Amanda (Barker) Shutts, was born September 11, 1870, in Dearborn County, Indiana. He attended the public schools of Aurora, Indiana, and was a student of DePauw University, Greencastle, Indiana, from which he was graduated in 1891 with the degree of LL.B Now deceased.

He practised law in Aurora from 1891 to 1909. He married Miss Agnes John of Aurora, Indiana, on June 8, 1910. They had two daughters: Marion (Mrs. Charles Woodruff Stevens) of Wellesley Hills, Massachusetts, and Elinor.

He was a Democrat, a member of the Methodist Episcopal Church; he was president of the Miami Herald Publishing Company and publisher of the Miami Herald, known as "Florida's most important newspaper."

LUCIUS F. ROBINSON, JR.

Lucius F. Robinson, Jr., was born at Hartford, Connecticut, on October 3, 1895; son of Lucius F. and Elinor (Cooke) Robinson.

He graduated from Yale University with degree of A.B. in 1918; in 1921 from Harvard University with degree of L.L.B. He was admitted to the bar in Hartford, Connecticut, in January, 1922, and is now a partner in the firm of Robinson, Robinson & Cole, to which he was admitted in 1925.

He is a member of the Hartford County (president, 1941-43), Connecticut State and American Bar Associations. He served as a lieutenant in the 301st Field Artillery, United States Army, from 1917-1919.

He is a trustee of Central Hanover Bank and Trust Co., a director of Connecticut General Life Insurance Co., Colt's Manufacturing Co., Hartford County Mutual Fire Insurance Co., Hartford Empire Co., Hartford National Bank and Trust Co., Hartford Steam Boiler Inspection and Insurance Co., Holo-Krome Screw Corp. and Veeder-Root, Inc. He is also a trustee of the Institute of Living, the Loomis Institute and the Watkinson Library. He is president and trustee of Miss Porter's School, Inc., president of the Yale University Council and a Fellow of Saybrook College.

On April 29, 1922, he married Augusta James McLean. They have four daughters, Elinor Cooke (Mrs. George S. Greene), Augusta McLean (Mrs. John deK Alsop), Amy James and Anne Trumbull.

Residence: 49 Forest Street, Hartford, Connecticut.

Office Address: 750 Main Street, Hartford, Connecticut.

WILLIAM JOSEPH STEINERT

William Joseph Steinert was born on March 7, 1880, in Versailles, Kentucky; son of Phillip Joseph and Katherine (Bretz).

He secured his B.A. degree at Central University in Kentucky; the degree of B.L. at University of Michigan. He was admitted to the bar in January, 1906 at Louisville, Kentucky. He was with the firm of Earle & Steinert in Seattle, Washington, from 1910 to 1920. His office is in Temple of Justice at Olympia, Washington.

He is a member of Rotary and Olympia Country and Golf Clubs. He is a 33rd degree Mason.

He married Marian Augusta Miller in 1914.

His residence is at 1417 South Columbia Street, Olympia, Washington.

ALLEN McREYNOLDS

Allen McReynolds was born in Carthage, Missouri, on November 7, 1877.

He graduated from University of Missouri, A.B., 1901; legal education law office, Carthage, Missouri. He was admitted to the Missouri bar, 1902.

He is member of Jasper County, Missouri State, and American Bar Associations.

He is associated with firm, McReynolds & Flanigan, offices at Carthage, Missouri.

BENJAMIN H. KIZER

Benjamin H. Kizer, son of Benjamin Franklin and Mary Louise (Hamilton), was born in Champaign County, Ohio, on October 29, 1878.

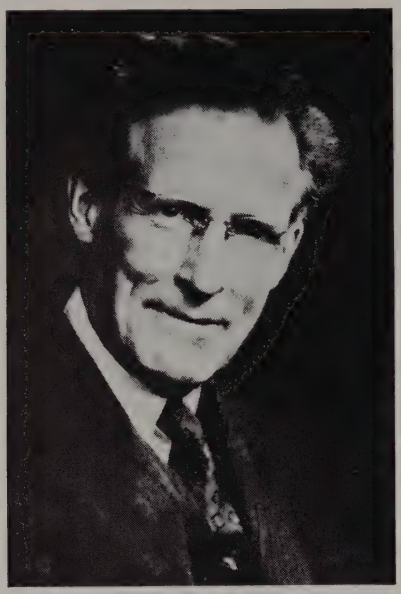

He attended the University of Michigan securing degree of LL.B. in 1902. He was admitted to the bar at Michigan, in 1902, also at Washington in 1902; was admitted to Supreme Court of United States in 1936.

He was married to Mabel Ashley on March 12, 1921; they have one daughter, Carolyn Ashley (Mrs. Stimson Bullitt). His residence at: Culmstock Arms, Spokane, Washington.

He is a member of the firm of Graves, Kizer & Graves since January 1, 1905. He is member of Order of Coif, University of Washington; Phi Betta Kappa, Washington State College; Order of Auspicious Star, Grand Chevron, Republic of China. LL.D., Linfield College. His office address: 1224 Old National Bank Building, Spokane, Washington.

WALDRON M. WARD

Waldron Merry Ward, son of Alexander Spencer and Julia (Merry), was born at Newark, New Jersey, on June 27, 1886.

He was graduated from Barringer High School, Newark, New Jersey, in 1902; received his A.B. degree at Princeton in 1907, and his LL.B. at New York Law School in 1909. Admitted to the bar of New Jersey in 1910.

Mr. Ward became associated with Pitney, Hardin and Skinner, lawyers, of Newark, New Jersey, in 1907; and has been a member of that firm since 1914.

He is identified with several organizations of his community: Manager, Howard Savings Institution; director, Weston Electric Instrument Corporation, Taylor-Wharton Iron and Steel Company, and American Colortype Company; and a trustee of the hospitals of St. Barnabas, and for Women and Children, Newark, New Jersey.

Mr. Ward is a member of Essex County, and American Bar Associations; a Republican and an Episcopalian. He belongs to the Essex Club of Newark; Baltusrol Golf Club of Springfield, New Jersey; and the Princeton Club of New York.

Miss Aline Toppin Coursen became his wife on October 22, 1912; and their children are: Waldron Merry, Jr.; John Spencer, Aileen and Roger Coursen. The family home is at 74 Whittredge Road, Summit, New Jersey; and Mr. Ward has his office at 744 Broad Street, Newark, New Jersey.

F. M. McAULIFFE

F. M. McAuliffe was born at San Francisco, California, January 12, 1886. He obtained his legal education in a law office and was admitted to the bar of California in 1911.

Mr. McAuliffe is a member of the law firm of Heller, Ehrman, White & McAuliffe at San Francisco, California.

Member of the San Francisco Bar Association, State Bar of California (president, 1947-48) and American Bar Association.

Offices in the Nevada Bank Building, San Francisco, California.

EDMOND G. TOOMEY

Edmond G. Toomey was born in Deer Lodge, Montana, on September 13, 1892.

He was educated in the public schools of Pomona, California; legal education University of Wisconsin, LL.B., 1916. He was admitted to bar, 1916, Wisconsin and Montana.

He was captain, judge advocate, A.E.F., Siberia, 1918-19; counsel for Montana R. R. and Public Service Commission, 1919-27; member of House or Senate, Montana Legislative Assemblies of 1935, 1937, 1941, 1943.

He is member of Order of the Coif; Phi Delta Phi fraternity; Lewis and Clark County, Montana State and American Bar Associations.

He is associated with firm, Toomey, McFarland & Wagner, located in Securities Building, Helena, Montana.

ROBERT J. DODDS

Robert J. Dodds, the son of Joseph Spratt and Sara Jane (Wallace), was born in Allegheny County, Pennsylvania, on October 20, 1877.

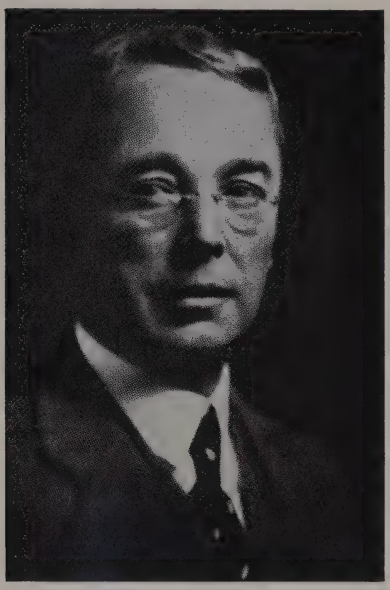

He graduated from University of Pittsburgh Law School in 1903, receiving the LL.B. degree.

Was admitted to the bar on June 20, 1903.

Mr. Dodds began his practice with William M. Robinson, Pittsburgh, Pennsylvania, on September 15, 1903, under the firm name of Dodds & Robinson. On September 1, 1905, with Mr. William M. Robinson, became associated with firm of Reed, Smith, Shaw & Beal, now Reed, Smith, Shaw & McClay, of which Mr. Dodds is now a senior partner.

He is a member of Allegheny County, Pennsylvania State and American Bar Associations. Also Longue Vue Club (Board of Trustees), and director of American University at Cairo. Mr. Dodd also belongs to University P.A.A., and Law Clubs of Pittsburgh.

On February 14, 1914, was married to Agnes J. Raw, and they have two children: Agnes A. and Robert J., Jr.

The family residence is at 1452 North Highland Avenue, Pittsburgh, Pennsylvania.

Mr. Dodds has his offices at 747 Union Trust Building, Pittsburgh.

ROY E. BROWNELL

Roy E. Brownell was born September 18, 1883, in the state of Michigan; son of Edmund and Lexy (Copeman).

After attending the district school, he graduated from Lapeer High School in 1900; then entered University of Michigan Law School, graduating in 1906, and was admitted to the Michigan bar in August, 1907.

Mr. Brownell commenced law practice individually at Flint, Michigan; later became a member of the law firm of Brownell and Gault, Flint, which continues to present date. He served as supervisor of census, 1910; prosecuting attorney, 1916-20; president of the Flint Chamber of Commerce, 1920; secretary and member of board of directors of the Matt Foundation of Flint, Michigan, 1926; delegate to Republican National Convention, 1936; president of the Michigan State Bar Association, 1935; and has been commissioner at large of the State Bar of Michigan since 1936, to serve until 1939.

Member of the American Bar Association, State Bar of Michigan, and County Bar Association.

He married Chandler Begole in 1922. They have one son, Edmund Begole, born in 1926. Residence at 218 Welet Boulevard, Flint, Michigan.

Offices: 1426 Union Industrial Building, Flint, Michigan.

NELSON PHILLIPS, JR.

Nelson Phillips, Jr., was born in Hillsboro, Texas, on October 13, 1898; his parents were Nelson and Susie (McFadden).

He attended the University of Texas, securing the degree of B.A., in 1920; from the University of Virginia, the LL.B. in 1923. He was admitted to the Texas bar in June, 1923.

He was a member of the firm of Phillips, Townsend & Phillips, 1923-29; Phillips & Phillips, 1929-39; since this latter firm was dissolved by the death of his father, Honorable Nelson Phillips, in 1939, he has practiced individually.

He is a member of the Bar Association of Dallas, Texas; State Bar of Texas; American Bar Association; The Lawyers Club of New York. He is an honorary member of La Asociacion Nacional de Abogados (The Lawyers National Association) of Mexico. He was a second lieutenant of infantry in the United States Army in World War I.

He married Miss Edna Daffan Gilmer of Houston, Texas, on October 11, 1930.

Residence: 3824 Turtle Creek Drive, Dallas, Texas.

Office address: Kirby Building, Dallas, Texas.

FREDERICK C. TANNER

Frederick Chauncey Tanner was born at Jacksonville, Illinois, on April 7, 1878; son of Edward Allan and Marion L. (Brown).

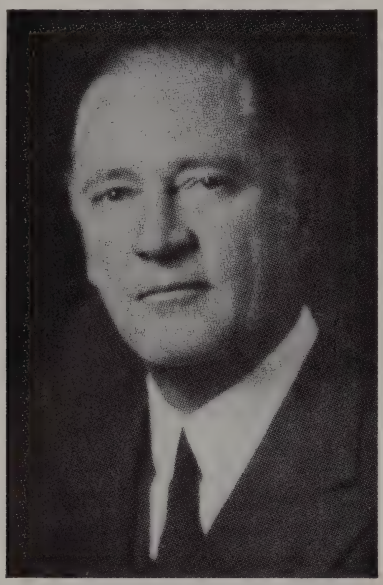

In 1898, he graduated from Illinois College (Jacksonville) with the A.B. and B.S. degrees; then received his legal education at New York University, receiving his LL.B. degree in 1901. On June 12, 1948, he received the degree of Doctor of Laws from Illinois College.

Mr. Tanner began law practice at New York City, New York, in 1901; first deputy attorney general of New York in 1910, in charge of the New York office; member of the law firm of Tanner, Silcocks & Friend; counsel for the Union Dime Savings Bank, Metropolitan Life Insurance Company, Home Life Insurance Company, John Hancock Mutual Life Insurance Company, City Savings Bank of Brooklyn, etc. From 1914 to 1917, he served as chairman of the Republican State Committee, New York; member of the Constitutional Convention. His offices are at 1 Madison Avenue, New York City.

He served as private, corporal and sergeant with the 23rd Regiment; second lieutenant with the 12th Regiment Infantry; and first lieutenant and captain with the 14th Regiment Infantry, all of the National Guard of New York.

Mr. Tanner is a member of the Society of Mayflower Descendants; Sons of the Revolution; Order of the Cincinnati; Society of Colonial Wars; American, and New York State Bar Associations; Association of Bar of City of New York; Phi Beta Kappa, and Phi Delta Phi fraternities; and the following clubs: Union, Manhattan, National Republican, and Piping Rock.

On November 6, 1915, he married Jane Ogden; and has three children: Frederick Chauncey, Jr., Jane Ogden, and Edward Ogden. Residences: Park Avenue, New York City, New York, and "Normandie," Old Brookville, Long Island, New York.

HONORABLE BENJAMIN P. CRUM

Honorable Benjamin P. Crum was born in Lowndes County, Alabama, on March 7, 1864.

His early education was obtained from private schools; legal education from University of Alabama, LL.B., 1887; judge of Court of Appeals, 1914. He was admitted to the bar, 1887.

He is member of the Montgomery, Alabama State and American Bar Associations.

He is associated with firm Steiner, Crum & Weil, office located at 1109-1125 First National Bank Building, Mongomery, Alabama.

DON ROSE

Don Rose, son of Homer Jay and Margaret Jane (Shaw), was born at Grove City, Pennsylvania, on February 8, 1881.

He attended Sewickley public school and Princeton University, where he received his A.B. degree. He attended Pittsburgh Law School. Admitted to the bar of Pennsylvania in 1905. Is a member of the Supreme and Superior Courts of Pennsylvania, the United States District Court for the Western District of Pennsylvania and the Supreme Court of United States.

He was assistant district attorney of Allegheny County during the period 1910-1912. He has been a member of the firm of Rose & Eichenauer and the successor firm of Rose, Eichenauer, Stewart & Rose since 1917, with offices in the Oliver Building, Pittsburgh, Pennsylvania.

He is a member of Allegheny County, Pennsylvania State and American Bar Associations, American Judicature Society, and Pittsburgh Law Club. Clubs: Duquesne, Harvard-Yale-Princeton, Allegheny Country, Rolling Rock and Elm Club of Princeton, New Jersey. He is a member of the Masonic Order.

On December 26, 1907, he married Jean Evans, and their children: John Evans, born August 27, 1908; Margaret Shaw, born September 11, 1909; Anne Allen, born April 4, 1911; Don, Jr., born July 21, 1915, and Jean Evans, born September 3, 1916. The Rose residence is at Scaife Road, Sewickley Heights Township, Allegheny County, Pennsylvania.

JACOB J. KAPLAN

Jacob J. Kaplan, son of Charles and Sarah (Chaizen), was born in New York City, New York, on March 12, 1889.

He attended Harvard University, securing degree of A.B. in 1908; and LL.B. 1910. He was admitted to the Massachusetts bar in 1910.

He is a member of the firm of Nutter, McClennen & Fist (successor to Brandis, Dunbar & Nutter).

He is a member of the Boston Bar (former president); American Bar, Massachusetts Bar Associations. He is also a member of the American Jewish Society; The Selden Society; The Lawyers Club, Harvard Club of New York City; Association Bar of New York City; chairman of Board of Managers of Trust Property of Beth Israel Hospital Association; vice-president Hebrew Teachers College; member of Corporation-Northeastern University and Greater Boston Charitable Trust. He is a director of the Boston Municipal Research Bureau; Greater Boston Community Fund; Travelers Aid Society; Federated Department Stores, Inc.; Wm. Filene's Sons Company; Lincoln and Therese Filene Foundation, Inc. He is a trustee of the Boston Chamber of Commerce Realty Trust; Boston Symphony Orchestra; World Peace Foundation; Provident Institution for Savings in the Town of Boston; Massachusetts Foundation. He is a former Special Justice of the Municipal Court of Boston (Dorchester district).

He married Anne Sabin Levenson on April 17, 1912. They have four children: Leonard, 1913; Wilfred, 1915; Robert, 1918; Esther, 1926 (Mrs. Morton B. Braun).

Residence: Scituate, Massachusetts.

Office Address: 220 Devonshire Street, Boston 10, Massachusetts.

ROLAND F. O'BRYEN

Roland F. O'Bryen was born in Shelbyville, Missouri, on June 3, 1900.

He was educated in the public schools of Shelbyville, Missouri; University of Missouri; legal education University of Missouri, LL.B., 1925. He was admitted to bar, 1925, at Missouri.

He was prosecuting attorney, Shelby County, 1925-28. He is member of the St. Louis (president, 1940-41), Missouri State (president, 1942-43), and American Bar Associations.

He is associated with firm Williams & O'Bryen, located at 1907 Boatmen's Bank Building, St. Louis, Missouri.

HONORABLE NELSON PHILLIPS

Honorable Nelson Phillips was born at Jefferson, Texas, on May 3, 1873, the son of C. E. and Jennie L. (Arrington). Now deceased.

He attended the Bingham School in Mebane, North Carolina. Received his legal education through private study.

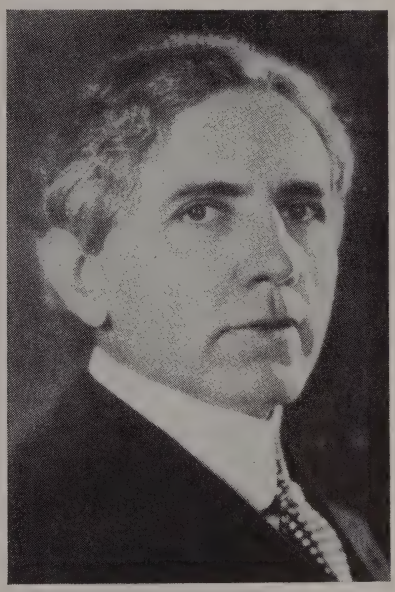

Judge Phillips was admitted to the Texas bar in 1895 and began the practice of law at Hillsboro, Texas. Appointed District Judge of the Eighteenth Judicial District of Texas in 1904. Practiced at Dallas, 1905 to 1912. Appointed Associate Justice of the Texas Supreme Court in 1912, serving until 1915, when he was made chief justice, continuing in that capacity until his resignation in 1921.

He was general counsel for Texas for the Southwestern Bell Telephone Company from 1921 to 1935. He was the senior member of the law firm of Phillips & Phillips at the time of his death in 1939.

JOHN D. McQUEEN

John D. McQueen was born in Eutaw, Alabama, in 1881, was educated in public schools of Eutaw, graduating from University of Alabama with degree of A.B. in 1902; his legal education secured in University of Alabama, LL.B., 1904; being admitted to bar in 1904.

He is member of the Phi Delta Phi fraternity, Alabama State (president, 1932-33) and American Bar Associations.

He is associated with firm McQueen & McQueen.

GEORGE HOPKINS BOND

George Hopkins Bond was born at Syracuse, New York, August 10, 1873, son of William H. and Ida (Hopkins).

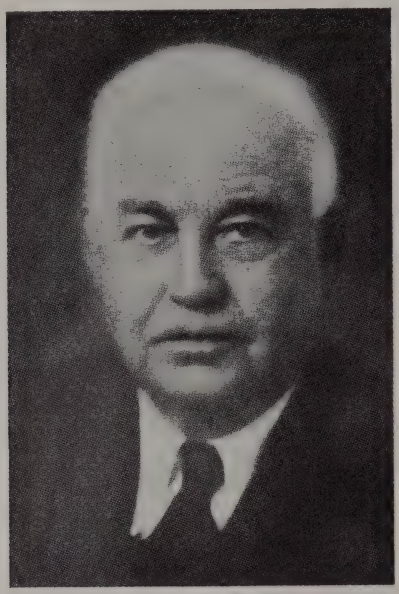

He was graduated from Syracuse University in 1894, with the degree of Ph.B., and in 1897 received the degree of Ph.M., from the University, and the degree of LL.B. from Syracuse University Law School. In 1930 he received the degree of LL.D. from his Alma Mater.

Mr. Bond was admitted to the New York bar in 1897, and began law practice at Syracuse, New York, as a member of the firm of White & Bond, which later became Bond, Schoeneck & King. He was district attorney of Onondaga County, New York, 1908-14; special deputy attorney general of New York state, 1915-16; president of New York Association of District Attorneys, 1912-13. Mr. Bond is director of A. E. Nettleton Company, Onondaga Pottery Company, Pass and Seymour, Inc., and Marsellus Casket Company, Inc. His offices are at 1400 State Tower Building, Syracuse, New York. He was president of the New York State Bar Association, 1937-38, and is a member of the Board of Regents of the University of State of New York.

Member of the American and New York State Bar Associations; Phi Beta Kappa, Delta Kappa Epsilon, and Phi Delta Phi fraternities; University (New York), University (Syracuse), and Onondaga Golf and Country Clubs. He is a Republican. (Member Century Club, Syracuse, New York.)

Married Florence Cherry Woodford on January 29, 1901. Two children: Margaret Elizabeth (Mrs. John Dunn Brockway), and George, Jr. Their residence is at 304 Walnut Place, Syracuse, New York.

PALMER PILLANS

Palmer Pillans was born in Mobile, Alabama, on November 3, 1876; secured his education in public, private schools of Alabama; he graduated from University of Alabama with B.S., 1897, his legal education was secured in the office of Pillans, Torrey & Hanaw, at Mobile. He was admitted to the bar in 1899.

He is member of the Mobile, Alabama State and American Bar Associations.

At the present time he is associated with firm: Pillans, Cowley, Reams & Tappen, located in Van Antwerp Building, Mobile 5, Alabama.

WALTER A. EVERSMAN

Walter A. Eversman was born at Toledo, Ohio, on October 8, 1880; the son of Frederick W. and Elizabeth (Graether).

Having received his preliminary education in Toledo public and high schools, he entered the University of Michigan, where he received the A.B. degree in 1901, and LL.B. in 1903. Mr. Eversman also studied at the Universities of Berlin and Munich, Germany.

He was admitted to the bar in 1903 and started practice alone in Toledo, Ohio.

In 1913, he became associated with the firm of Brown, Geddes, Schmettau & Williams, and became a partner in 1916, having continued with that firm and its successors: Geddes, Schmettau, Williams, Eversman & Morgan; and now Williams, Eversman, Middleton, Leatherman & Black.

Mr. Eversman belongs to the American Bar Association, Ohio State and Toledo Bar Associations. He is a member of the American Law Institute. He is also a member of the Toledo and Country Clubs and the Phi Delta Phi and Phi Delta Theta fraternities.

In 1910, he was united in marriage with Grace Greenhalgh. They are the parents of one daughter, Elizabeth Eversman Hartley.

The family residence is at 2262 Collingwood Avenue, Toledo, Ohio.

Offices: Williams, Eversman, Middleton, Leatherman & Black, 16th floor, Ohio Building, Toledo, Ohio.

HONORABLE JACOB LOUIS NEWMAN

Honorable Jacob Louis Newman was born at Newark, New Jersey, on February 13, 1875; his parents were Meier & Belle (Schwarz).

He attended grammar school and high school in Newark; received his B.S. degree at New York University in 1895 and his LL.B. in 1897, where he had the honor of being Founder's Day orator in his senior year. He studied law in the offices of Colie & Swayze. Admitted to the New Jersey bar as an attorney in 1897, and became a counsellor in 1900. In 1920 he was admitted to practice before the Supreme Court of the United States.

LL.D. from John Marshall School of Law; honorary member of Phi Delta Zeta (John Marshall School of Law); member of the Board of Visitors of N. Y. University Law School; director of Lutheran Memorial Hospital.

Mr. Newman was appointed Supreme Court Commissioner of New Jersey in 1905; a Special Master in Chancery in 1912, Advisory Master, pro hac vice.

On September 12, 1916, he was appointed prosecutor of the Pleas for Essex County, by Governor Fielder, to fill the unexpired term of Frederick F. Guild, serving until 1917.

He is a director of the National State Bank, Newark, New Jersey.

Mr. Newman is a member of Essex County (ex-president, chairman judiciary committee); New Jersey State (was chairman special committee in opposition to change in United States Supreme Court); and American Bar Associations. He is also a member of the New Jersey Historical Society; Junior Order United American Mechanics; an honorary member Lambda Alpha Phi fraternity; a Democrat; and president, Congregation B'nai Jeshurun; a Mason (Shriner); and an Elk. His clubs are: Essex County Lawyers (president, 1919-1920; trustee 1918-1919; formerly chairman Ethics Committee); Down Town; Mountain Ridge; Country and Carteret Book.

Mr. Newman married Flora Stern on June 28, 1905; and they reside at 529 Ridge Street, New Jersey. Office, 810 Broad Street, Newark.

HONORABLE FLOYD E. THOMPSON

Honorable Floyd E. Thompson was born in 1887.

He was admitted to the Tennessee bar in 1911. He was Illinois Justice of Supreme Court, 1919-28; Trial and Appelate Practice; Federal and Courts, Chancery Law and Criminals.

He is associated with firm Poppenhusen, Johnston, Thompson & Paymond, located in Suite 2100, 11 South La Salle Stree, Chicago, Illinois.

SAM HOUSTON JONES

Sam Houston Jones was born in Merryville, Louisiana, on July 15, 1897; son of Robert Jones and Susie (Frazar).

He attended Louisiana State University, 1915-17; he was admitted to the bar at New Orleans, Loiusiana on April 3, 1922.

He went into law practice alone from 1922-1925; later firm of Robira & Jones, 1925-34; McCoy, King & Jones, 1934-1939; he was out of practice from 1940 to 1944 being elected Governor of Louisiana; in 1944 to 1945 firm Jones & Kimball; Jones, Kimball & Owen, 1945 to date.

He is member of Louisiana and American Bar Associations. He is a member of the Methodist Church. He belongs to a Masonic Lodge; American Legion, (State Commander, 1930-31); and Reserve Officers Association. He was member of Interstate Oil Compact Commission, 1944-48.

He married Louise Gambrell Boyer, on July 15, 1934. They have four children: James G. Boyer; William E. Boyer; Robert G; and Carolyn Jelks.

Residence: 1025 Broad Street, Lake Charles, Louisiana.

Office Address: K. Building, P. O. Box 1322, Lake Charles, Louisiana.

FRANK M. HUNTER

Frank M. Hunter was born at Knoxville Borough, Pennsylvania, on February 16, 1885.

He received an A.B. degree at Washington and Jefferson College in 1910; also attended University of Pittsburgh Law School. Mr. Hunter received his early training in the law offices of Lyon & Hunter at Pittsburgh, Pennsylvania. Admitted to the bar of Pennsylvania in 1912.

Mr. Hunter was formerly a member of the firm of Hannum, Hunter, Hannum & Hodge of Chester, Pennsylvania, which was dissolved in February, 1942, upon the death of Mr. Hannum.

Mr. Hunter opened his own law offices at 11 South Olive Street, Media, Pennsylvania, in February, 1942.

He was in the public service of the Commonwealth of Pennsylvania from 1913 to 1926, serving as a legislative bill drafter in the Legislative Reference Bureau, 1913-1916; as a law clerk in the attorney general's department, 1916-1921; as a deputy attorney general, 1919-1921; and as counsel of the Public Service Commission, 1921-1926.

Mr. Hunter is a member of the Allegheny County, Dauphin County, Delaware County, Pennsylvania Appellate, and United States Supreme Courts.

Mr. Hunter is a member of the Delaware County Bar Association; Pennsylvania Bar Association (a former vice president); and American Bar Association, and of the Public Utility and Real Estate Law Sections of the latter; and of the Association of Interstate Commerce Commission Practitioners.

JAMES A. ROSS

James A. Ross was born in Muncie, Indiana, on February 19, 1883.

He graduated from Northwestern University; his legal education was secured at Indiana Law School, LL.B., 1904. He was admitted to bar, 1904, Indiana.

He is member of the Indianapolis, Indiana State and American Bar Associations.

He is associated with firm of Ross, McCord, Ice & Miller, with offices 951 Consolidated Building, Indianapolis, Indiana.

HONORABLE LAFON ALLEN

Honorable Lafon Allen, son of Charles James Fox Allen, Jr., and Caroline (Belknap), was born in Louisville, Kentucky, on August 2, 1871.

He attended the Yale University securing degrees of B.A. in 1893; LL.B. from University of Louisville, 1894; Honorary LL.D. from University of Louisville, 1947. He was admitted to the bar in June, 1894, at Louisville, Kentucky.

He was associated with firms: Quarles & Allen; Barrett, Allen & Attkisson; Allen & Clarke; Allen, Dinning & Clarke; Allen, McElwain, Dinning & Clarke; Allen, McElwain, Dinning, Clarke & Ballantine.

He is member of the American Bar, Kentucky State Bar, and Louisville Bar Associations; American Law Institute; The University Club (New York); The Pendennis Club (Louisville); The Louisville Country Club.

He married Emma Hunter Powell of Cleveland, Ohio, September 21, 1911. They have two daughters: Elizabeth (Mrs. Dean Whitelaw), Caroline (Mrs. John Garnett Cook).

Residence: Glenview, Kentucky.

Office Address: 1112-1124 Kentucky Home Life Building, Louisville 2, Kentucky.

EDGAR P. MANN

Edgar P. Mann was born in Warren County, Missouri, April 9, 1858.

He was educated in private schools and Warrensburg Normal; legal education private study. He was admitted to the bar, 1881, Missouri.

He is member of the Greene County, Missouri and American Bar Associations.

He is associated with firm Mann & Mann, located at 910-920 Landers Building, Springfield, Missouri.

JOHN C. DUREY

John C. Durey was born in Saybrook, Ohio, on October 12, 1880; son of Thomas H. and M. Julissa (Jenks).

He was graduated from the Geneva Normal School, Geneva, Ohio, in 1849; LL.B. cum laude, Yale University, 1906. He was admitted to the bar in Connecticut in 1907.

Mr. Durey was associated with John E. Keeler, 1907-12; a member of the firm of Keeler & Durey, 1913-18; Taylor, Durey & Pierson, 1918-28; Durey, Pierson & Comley, 1929-45; Durey, Pierson, Ward & Pringle, since 1945.

Mr. Durey is a member of Corbey Court and Phi Delta Phi fraternities; American Bar Association; Connecticut State Bar Association; American Judicature Society. He is secretary and director of The Stamford Hospital; trustee, The Stamford Home for the Aged (president, 1933-47); senior warden, St. John's Protestant Episcopal Church of Stamford; vice-president, director and member of executive committee, the First-Stamford National Bank and Trust Company; director, Citizens' Savings Bank of Stamford; member, Stamford Divisional Board, The Connecticut Power Company. Clubs: Stamford Yacht Club; Yale Club of New York City; Woodway Country Club, Stamford; University Club, Bridgeport. He was a member of the editorial board of the Yale Law Journal, 1904-05; 1905-06.

Mr. Durey married Kathryn Talbot St. John on October 20, 1921; children: John C., Forbes, Patricia Talbot, Jane Sheldon.

Residence: Revonah Manor, Stamford, Connecticut.

Office Address: First Stamford National Building, Stamford, Connecticut.

R. BEVERLEY HERBERT

R. Beverley Herbert was born at The Plains, Virginia, on July 25, 1879.

He obtained his preparatory education at the Academy at Rockville, Maryland; his legal education from University of South Carolina, with degree of LL.B. He was admitted to the bar in 1901 at Columbia, South Carolina.

His fraternities are the Phi Beta Kappa and Omicron Delta Kappa. He was president of Columbia Chamber of Commerce, 1911-1912; chairman, Columbia Board of Health, 1916-1922; member of the South Carolina Legislature, 1928-1930; 1932-34. He also belongs to the Richland County (president, 1948-49), South Carolina and American Bar Associations; American Judicature Society; American Law Institute. Past president of South Carolina Library Association; president (now) of Richland (Columbia) Bar association.

HERMAN ARMSTRONG BAYLESS

Herman Armstrong Bayless was born at Augusta, Kentucky, on September 28, 1882; the son of Dr. Herman G. and Mary (Armstrong).

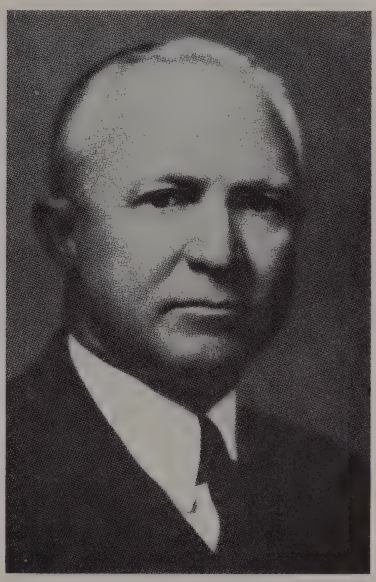

He received his early education in the public and high schools and private schools of Cincinnati, and then graduated from the University of Cincinnati with the B.A. degree in 1903. He received the LL.B. degree at the Cincinnati Law School in 1905. He was admitted to the bar the same year.

Mr Bayless began practice in Cincinnati in the law offices of Morison R. Waite. Soon afterwards Mr. Waite became associated with Harlan Cleveland, and became a member of the firm of Cleveland & Waite, with which Mr. Bayless continued. After Mr. Cleveland's death he was again associated with Mr. Waite, continuing this association also, when the latter became the senior member of the firm of Waite & Schindel in 1910. In 1916, he was admitted to partnership, and since then the name of the firm has been Waite, Schindel and Bayless, with offices located in Suite 1318, Union Central Building, Cincinnati.

He is a veteran of the World War, during which he served with the distinction as a major and a judge advocate general.

GEORGE S. MUNSON

George S. Munson, son of Cyrus La Rue and Josephine (White), was born at Williamsport, Pennsylvania, on October 2, 1883.

After attending Williamsport public school, he entered Lawrenceville Academy, where he was graduated in 1900. He received his B.A. degree at Yale University in 1904, and received the degree of LL.B. (summa cum laude) from the Law School of that institution in 1907. Admitted to the Pennsylvania State bar in 1907.

Mr. Munson was associated with the firm of Dickson, Beitler & McCouch from 1907 to 1914, since which time he has been a member of the firm of Townsend, Elliott & Munson, with offices in the Provident Trust Building, Philadelphia.

Mr. Munson is a director of the Provident Trust Company of Philadelphia, The Western Saving Fund Society of Philadelphia, the Insurance Company of North America, and the Mutual Assurance Company.

Member Philadelphia (former member of Board of Governors); Pennsylvania State and American Bar Associations. His clubs are: Rittenhouse and the Bar Harbor (Maine).

Mr. Munson married Katharine Townsend in 1911, and their children are: Townsend, born in 1912; Josephine (Mrs. Harry M. Thayer), born in 1914; Katharine (Mrs. John M. Ducey, Jr.), born in 1917; Natalie (Mrs. Laurence J. Brengle), born in 1919; C. La Rue, born in 1920, died in 1943. The family home is at Merion, Pennsylvania.

ARTHUR M. COMLEY

Arthur M. Comley was born in Bridgeport, Connecticut, on June 1, 1883.

He was educated in public schools of Bridgeport, graduating from Yale University with degree B.A., 1907; legal education at Yale, LL.B., 1907 He was admitted to the Connecticut bar, 1910.

He was deputy judge, City Court, 1921-23. He is member of Bridgeport (president, 1938-40), Connecticut State and American Bar Associations.

He is associated with firm of Pullman & Comley, located in the First National Bank & Trust Company Building, 886 Main Street, Bridgeport, Connecticut.

STEWART F. HANCOCK

Stewart F. Hancock, a son of Theodore E. and Martha B. (Connelly) was born at Syracuse, New York, on April 4, 1883.

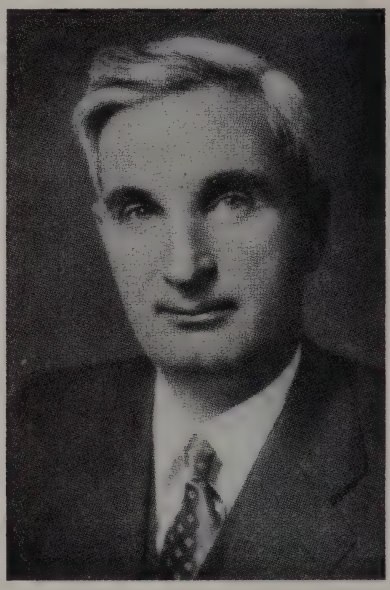

Degrees: A.B., Wesleyan University 1905; LL.B. Syracuse University 1907.

Mr. Hancock commenced the practice of law in 1907 as a member of the firm of Hancock, Hogan & Hancock. He is now a member of the firm of Hancock, Dorr, Ryan & Shove, with offices at 800 Hills Building, Syracuse, New York.

Mr. Hancock was corporation counsel of the city of Syracuse from 1916 to 1919 inclusive, and president of the City Bank Trust Company from 1921 to 1923. Mr. Hancock is a trustee of Wesleyan University and a director of the First Trust & Deposit Company, Porter-Cable Machine Company, Inc., Rollway Bearing Company, Inc.; Lipe-Rollway Corporation, Easy Washing Machine Corporation, First Federal Savings & Loan Assn., and other corporations.

He is a member of the Alpha Delta Phi, Phi Beta Kappa and Phi Delta Phi fraternities; also a member of the Onondaga County, New York State, and American Bar Associations. He is a Republican and Unitarian. He belongs to the Onondaga Country Club and the Century Club.

On June 8, 1912, at Syracuse, New York, he married Marion McLennan. They have six children: Theodore, born in 1913; Helen, born in 1914; Marion, born in 1916; Martha, born in 1920; Stewart F., Jr., born in 1923; and Constance, born in 1926.

Mr. Hancock and his family reside at 202 Summit Avenue, Syracuse, New York. Their summer home is at Cazenovia, New York.

WALTER PRESTON ARMSTRONG

Walter Preston Armstrong was born in Pittsboro, Mississippi, on October 26, 1884; son of George Wells and May (Cruthirds).

He secured several degrees: A.B. at Yale University in 1906; LL.B., Yale Law School in 1908; honorary degrees: LL.D. from Boston University, 1942; LL.D. from Southwestern College, 1943. He was admitted to bar of Tennessee in 1908.

He was associated with firms: Wilson, Gates & Armstrong; Wilson, Kyser, Armstrong & Allen; Armstrong, McCadden & Allen; Armstrong, McCadden, Allen, Braden & Goodman (present).

He is member of the Memphis & Shelby County Bar (president, 1932-33); Tennessee Bar (president, 1936); American Bar (president, 1941-42); Canadian Bar (honorary) Associations; member of the Association of Bar of City of New York; Special Assistant to Attorney General of United States under Selective Service Act; Federal Board of Legal Examiners; Commissioner on Uniform State Laws from Tennessee; Board of Editors of American Bar Association Journal; American Law Institute Council; Academy of Political and Social Science; Tennessee Historical Society; he was director: Memphis Street Railway Company; Union Railway; McMillen Feed Mills, Inc.. of Tennessee; Industrial Supplies; Wm. A. Webster Company. He is member of many clubs: Lotos (New York); Lawyers (New York); Memphis Country Club; University (Memphis); Rotary, Sigma Chi; Phi Delta Phi.

He is married to Irma Waddell; they were wedded on November 12, 1912; they have one child, Walter Preston, Jr.

Residence: 1219 East Parkway South, Memphis, Tennessee.

Office Address: 800 Commerce Title Building, Memphis, Tennessee.

J. RANDOLPH ANDERSON

J. Randolph Anderson was born in Savannah, Georgia, on September 4, 1861.

He was educated in public schools of Savannah, Hanover Academy; University of Virginia; University of Goettingen, Germany. His legal education from University of Virginia, secured his degree of LL.B., 1885; D.C.L. from University of the South, 1931. He was admitted to the Georgia bar, 1885.

He was member of Georgia Legislature, 1905-06, 1909-12; State Senator, 1913-14; president, State Senate, 1913-15.

He is member of Savannah, Georgia State and American Bar Associations.

He is associated with firm Anderson, Connerat, Dunn & Hunter, with offices at Savannah Bank & Trust Building, Atlanta, Georgia.

CYRUS CRANE

Cyrus Crane was born in Suffield, Connecticut, on October 4, 1866; the son of James P. and Cryena M. (Sykes).

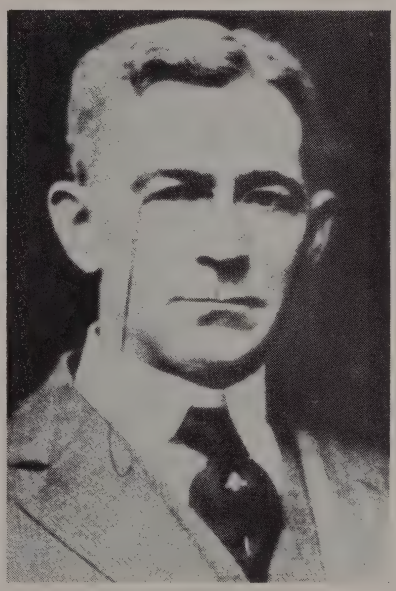

Attended the University of Kansas and graduated in 1887, with degree of A.B.

Admitted to the Missouri bar in 1890. A member of the firm of Lathrop, Morrow, Fox & Moore, 1898-1928, and now a member of the firm of Lathrop, Crane, Sawyer, Woodson & Righter, since 1928. He was presidential elector in 1908, and Republican candidate for Mayor of Kansas City in 1918,

Mr. Crane is a member of the Missouri Bar Association (ex-president), Phi Kappa Psi, Phi Beta Kappa, Phi Alpha Delta (hon.).

He is a Unitarian. Belongs to the Professional Men's (ex-president) Club and the University Club.

Married Josephine E. Hutchings, of Lawrence, Kansas, November 8, 1891. Children: Helen C. (Mrs. Arthur B. Caswell), Cyrus.

Office Address: Fidelity Bank Building, Kansas City, Missouri.

WALLACE TREVOR HOLLIDAY

W. T. Holliday, president of The Standard Oil Company (Ohio), was born in Cleveland on March 10, 1884. He attended Western Reserve (1901-04) and Cornell (A.B., 1905) Universities, and the Harvard Law School (LL.B., 1908).

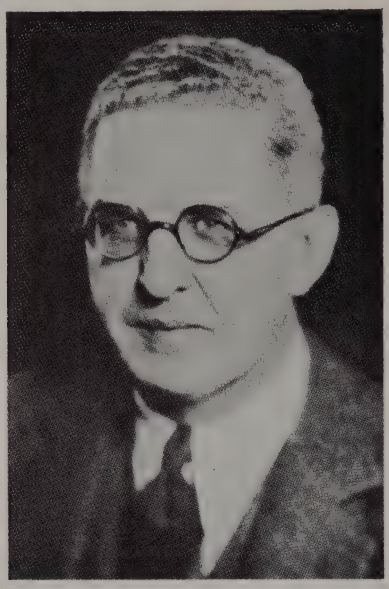

In 1908, Mr. Holliday began the practice of law in Cleveland, entering the law firm of Kline, Tolles & Goff, who were then the attorneys for the Standard Oil interests in the central states.

In those days John D. Rockefeller spent his summers at his home in Forest Hills in Cleveland. Whenever papers came on from New York, through the Cleveland attorneys, for Mr. Rockefeller's signature, it was Mr. Holliday as the young cub of the office who took them out to Forest City and acted as notary public. Thus the young lawyer came to know Mr. Rockefeller, and a friendship developed that continued over some 28 years until Mr. Rockefeller's death.

Not long after he met Mr. Rockefeller, Mr. Holliday launched forth with his own law firm of Holliday, Grossman & McAfee. He was attorney for various oil-producing, pipe-line, refining, and marketing companies, and in 1917, while continuing in general practice, he became general counsel for The Standard Oil Company (Ohio), the original unit of the Standard Oil empire.

He was elected president of Standard Oil of Ohio in April, 1928. He took over a company that was not doing too well, and lifted it into one of the leaders in the field. Once confined to refining and marketing, SOHIO has rapidly become an integrated company by adding extensive production, gathering, and transportation systems of its own. It is the largest refiner and marketer of petroleum products in the area it serves, and it operates the largest fleet of oil barges on the Ohio and Mississippi Rivers. Its sales in 1928 were $44,000,000; in 1947 they were about $194,000,000.

In March of 1946, Mr. Holliday attended the Rollins College Conference on World Government, at Winter Park, Florida. This small gathering of eminent scientists, churchmen, authors, men in public affairs, and industrialists issued "An Appeal to the Peoples of the World," on behalf of a federal World Government limited to the prevention of war, that was one of the pioneer statements in the movement and that attracted wide attention.

Since that time, Mr. Holliday has continued to champion the movement widely and vigorously at every opportunity. In 1947 he wrote a long article on the subject, entitled "Our Number One Job: World Peace," which in January of 1948 was privately published in a booklet. In the same month, The Reader's Digest published a condensation of that article as its lead feature—thus spreading his convictions before the 9,000,000 readers of the American edition of the Digest and the 1,000,000 readers of the Digest's 13 foreign-language editions the world over. Mr. Holliday is one of the eight national vice-presidents of the leading organization in the movement, the United World Federalists, Inc.

Among his past activities have been the following: president, Great Lakes Exposition, Cleveland, 1937; member, Petroleum Code Authority (N.R.A.), 1933-35; member, Petroleum Industry War Council, 1941-1945; president, Cleveland Chamber of Commerce, 1943-44; director, National Association of Manufacturers, 1932-1943, and Regional vice-president, 1939-1942; vice-president, Ohio Chamber of Commerce, 1947; chairman, Greater Cleveland Hospital Fund Campaign, 1946-1947.

His present activities, in addition to his vice-presidency of United World Federalists, include the following: trustee, Berea College, Kentucky; director, American Petroleum Institute; director, National Petroleum Association; member, National Petroleum Council; director, National Industrial Conference Board.

He is a Republican, and an Episcopalian.

He is a member of the Delta Upsilon fraternity, and of the following clubs: the Rowfant, the Union, and the Cleveland Athletic, of Cleveland, and the Chagrin Valley Hunt, of Gates Mills.

ARTHUR L. GILLIOM

Arthur L. Gilliom was born in Elktono, Hickory County, Missouri, August 8, 1886; son of Peter and Rachel (Lehman).

He attended University of Michigan, obtaining LL.B. degree in 1913. He was admitted to the Michigan and Indiana Bars, 1913.

He began practice at South Bend; attorney general of Indiana, 1925-29; now partner in firm of Gilliom, Armstrong & Gilliom, Indianapolis.

He is member of American, Indiana State and Indianapolis Bar Associations. He is a Republican; Mason. He belongs to the Presbyterian Church. Club: Columbia.

He married Nancy Belle Kulp on July 18, 1912; children: Elbert Raymond; Luther Allen; Arthur Vernon; Richard Lawrence.

Residence: 3850 N. Delaware Street, Indianapolis, Indiana.

Office Address: 1344 Consolidated Building, Indianapolis, Indiana.

WILLIAM A. SCHNADER

William A. Schnader was born at Bowmansville, Lancaster County, Pennsylvania, on October 5, 1886. He is the son of Charles B. and Elizabeth S. (Renninger).

He attended Shamokin High School, and was graduated from Franklin and Marshall College in 1908 with an A.B. degree. This college conferred on him the degree of LL.D. in 1931. He received his LL.B. at the University of Pennsylvania in 1912, and was admitted to the Pennsylvania state bar in 1913.

Mr. Schnader was associated with Thomas DeWitt Cuyler from 1913, until Mr. Cuyler's death. In 1924 he became a member of the firm of White, Parry, Schnader & Maris, which later became White, Schnader, Maris & Clapp. In 1935, Mr. Schnader formed the firm of Schnader & Lewis, now Schnader, Harrison, Segal & Lewis.

He served as Special Deputy Atorney General of Pennsylvania, from 1923 to 1930; and as Attorney General from 1930 to 1935.

Since 1924 he has been a member of the National Conference of Commissioners on Uniform State Laws, of which organization he was president from 1939 to 1942. He has been a member of the American Law Institute from its inception, and is presently first vice-president of that organization. He is vice-president of the Board of Trustees of Franklin and Marshall College, Lancaster, Pennsylvania, and is on the Board of Cedar Crest College, Allentown, and Temple University, Philadelphia.

Mr. Schnader is a member of the Philadelphia, Pennsylvania State, and American Bar Associations; Phi Beta Kappa, Chi Phi, and Phi Delta Phi fraternities; Order of the Coif. He is also a member of the Union League, Rittenhouse, and Philadelphia Cricket Clubs.

He married Ethel K. Heinitsh on June 9, 1915, and they reside at 8009 St. Martin's Lane, Chestnut Hill, Pennsylvania. Mr. Schnader's office is at 1719 Packard Building, Philadelphia.

HONORABLE C. C. CAVANAH

Honorable C. C. Cavanah was born in Greensboro, North Carolina, on September 26, 1871; son of Frank P. and Ruth L. (Chetham).

He was admitted to the bar in 1895; judge of United States District Court, of Idaho, 1927-42.

He is a Republican. He belongs to the Methodist Church.

He married Mildred Benzel, on March 19, 1902 (died July 15, 1927); he has one daughter, Ruth M.

Residence: 1302 Warm Springs Avenue, Boise, Idaho.

HONORABLE GEORGE SUTHERLAND

Honorable George Sutherland was born at Buckinghamshire, England, on March 25, 1862; the son of Alexander G. and Frances (Slater). Now deceased.

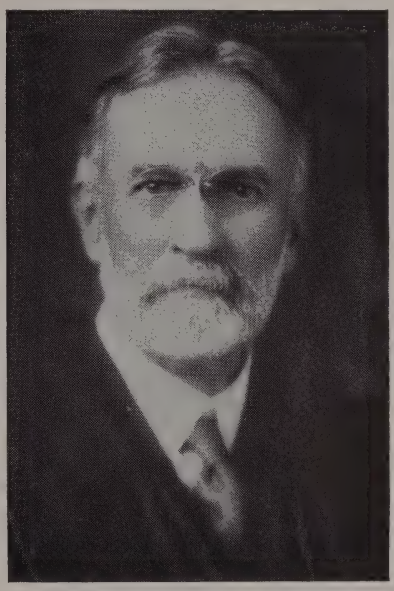

He received an Academy education in Utah; a law student of the University of Michigan, 1882-83; LL.D., Columbia, 1913; University of Michigan, 1917; George Washington, 1921.

Judge Sutherland was admitted to the bar in 1883 and began practice at Salt Lake City, Utah. A member of the First Utah Senate, 1896, and has held other positions; was a delegate at the Republican National Conventions, 1900, 1904, 1908, 1912, 1916; a member of the Fifty-seventh Congress (1901-03), Utah (declined renomination); United States Senator, terms of 1905-11, 1911-17. Was appointed by President Harding, September 5, 1922, as Associate Justice of Supreme Court of the United States, and immediately confirmed by the Senate. He was president of the American Bar Association, 1916-17.

He is the author of "Constitutional Power and World Affairs," 1919.

Married Rosamond Lee of Beaver, Utah, on June 18, 1883. Children: Mrs. Emma Sutherland Hempstead, Philip Lee (deceased) and Mrs. Edith Sutherland Elmore.

R. WILLIAM KRAMER

R. William Kramer was born in Marshall, Saline County, Missouri, on December 16, 1881, the son of Stephen Kramer (born in Evansville, Indiana) and Mary Bernardina (Cramer) Kramer (born in Cincinnati, Ohio).

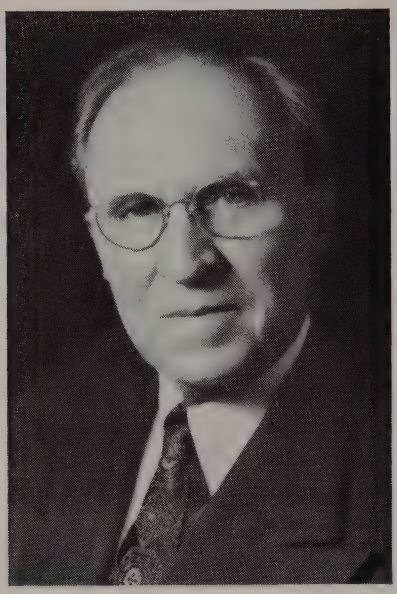

He attended public grammar and high schools in Kansas City, Kansas, graduating in 1899; attended Chattanooga College of Law and Texas State University Law Department; took post graduate legal studies as secretary of United States Judge William H. Sawtelle, Tucson, Arizona. He was admitted to practice in the Supreme Court of Arizona and in the United States District Court of Arizona in 1915.

He has been member of the following law firms in Phoenix, Arizona: Armstrong, Lewis & Kramer, 1917-27; Armstrong & Kramer, 1928-30; Armstrong, Kramer, Morrison & Roche, 1930-44; Kramer, Morrison, Roche & Perry since 1944. Mr. Kramer and his firm specialize in the practice of corporation, banking, mining, probate, public utility and insurance law. He was Assistant United States Attorney 1915-1916; Assistant Attorney General of Arizona 1916-17; Special Counsel for the Arizona Tax Commission, 1919-22; City Attorney of Phoenix, Arizona, 1923-24.

He is member of the following: State Bar of Arizona; Maricopa County (president, 1923) and American Bar Associations; Phoenix Country Club; Arizona Club; Phoenix Chamber of Commerce (president, 1928); Board of Trustees, Phoenix Library (vice-president, 1929); Phoenix Board of Public Works (president, 1929); Phoenix Lodge No. 335 B. P. O. Elks (Exalted Ruler, 1927-28; State president, 1929-30); Knights of Columbus (State Deputy three terms 1916-17-18, and 1931-32); Casey Club (president, 1933); Kiwanis Club (president, 1937-38).

He has been a director of the First National Bank of Arizona since 1926; of the Phoenix Savings Bank & Trust Company since 1937; of the Southwestern General Agency since 1929; of the First Federal Savings & Loan Association (1933-40); also of the National Insurance Agency since its organization; also stockholder, director and officer of numerous other Arizona corporations.

He married Hilda Frieda Steinegger, of Phoenix, Arizona, (daughter of Alexander and Caroline Steinegger, Arizona pioneers), on April 25, 1917; they have one son: Victor William, born on September 25, 1921, who was graduated from Phoenix Union High School in 1939 and from the University of Santa Clara, B.S., 1943.

Residence: 705 North 7th Street, Phoenix, Arizona.

Office Address: 309-318 First National Bank of Arizona Building, Phoenix, Arizona.

HON. KENNETH BARNARD KEATING

Honorable Kenneth Barnard Keating was born at Lima, New York, on May 18, 1900. He is the son of Thomas Mosgrove and Louise (Barnard).

Graduated from Genesee Wesleyan Seminary (Lima, New York) in 1915; from University of Rochester, with the A.B. degree, in 1919; and from Harvard Law School, with the LL.B. degree, in 1923. He served as instructor in Latin and Greek at the East High School, Rochester, New York, in 1919 and 1920.

Mr. Keating is a member of the law firm of Harris, Beach, Keating, Wilcox & Dale, at Rochester, New York, with offices at 5 South Fitzhugh Street. Member of Congress, 40th New York District.

He is a member of the Delta Upsilon and Phi Beta Kappa fraternities; Genesee Valley, Country Club, Pundit (Rochester); Metropolitan (Washington); National Republican (New York); Rochester Chamber of Commerce; Bruce Wyman Law, George Gray Law, and Lincoln's Inn Societies.

Mr. Keating resides at 3500 Elmwood Avenue, Rochester, New York.

FRANCIS J. WRIGHT

Francis J. Wright was born in Denver, Colorado, on December 24, 1891; the son of James Howell and Luella P. (Pursell).

After receiving his early education in the public and high schools of Lancaster, Ohio, he entered Ohio State University and was graduated from the Law School there with the LL.B. degree in 1916.

He was admitted to the bar of Ohio and, after returning from military service during the war, he became associated with the firm of Arnold & Game of Columbus, Ohio. In 1921 he became a member of the firm of Arnold, Game & Wright. The firm's name has since been changed to Wright, Harlor, Purpus, Morris & Arnold, and he is now the senior member of the firm. Its offices are on the twelfth floor of the Huntington Bank Building, Columbus, Ohio.

Mr. Wright is a member of the American, Ohio State and Columbus Bar Associations. He is a member also of the Association of Life Insurance Counsel, of which he is president (1948); the Legal Section of the American Life Convention of which he was chairman in 1937, the American Law Institute and American Judicature Society.

Mr. Wright was a member of the law faculty of Franklin University of Columbus where he taught for several years.

For relaxation and pleasure Mr. Wright enjoys golfing, fishing and traveling. He belongs to the Rocky Fork Country Club and the Castalia Trout Club. He is a member of Delta Chi fraternity.

Miss Katherine Timberman, Wellesley 1918, became his wife in 1921 and they have two sons and one daughter. The family residence is located at 317 Stanbery Avenue, Bexley, Ohio.

ROYAL B. CUSHING

Royal B. Cushing was born in Bureau County, Illinois, on January 23, 1875.

He graduated from Knox College with degree of A.B., 1897; legal education Columbia University, LL.D., 1902. He was admitted to the bar, 1902, New York; 1908, Illinois.

He is member of the Chicago and Illinois State Bar Associations.

He is associated with firm Knapp, Cushing, Hershberger & Stevenson, located at 208 South La Salle Street, Chicago, Illinois.

PERCIVAL DeWITT OVIATT

Percival DeWitt Oviatt was born at Rochester, New York, on April 30, 1876; son of Wilson D. and Caroline (Hankey).

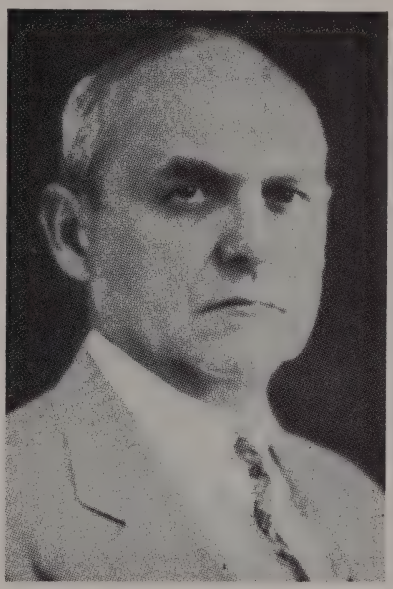

His early education was received in the public schools at Rochester, New York; then received his preparatory education at the University of Rochester. He studied law at Columbia University and was admitted to the New York bar in 1900.

Mr. Oviatt began law practice as a member of the firm of Wile & Oviatt, the firm later changing to Wile, Oviatt & Gilman, then to Oviatt, Gilman, O'Brien & Barnsdale, and is now the firm of Oviatt, Gilman, O'Brien & Forman, with offices at 1252 Lincoln-Alliance Bank Building, Rochester, New York. Mr. Oviatt served as mayor of the city of Rochester, New York, in 1933.

He holds membership in the Rochester (president from December 1940 to June 1942), New York State, and American Bar Associations; Genesee Valley Club; American Law Institute; American Judicature Society; Archaeological Institute of America; New York State Archaeological Association; Damascus Temple; the Rochester Chamber of Commerce; and many other clubs and organizations.

In 1904, Mr. Oviatt was married to Helen Louise Moody, and they have three children: Helen Jean (Mrs. Harold J. Henry), born in 1906; Percival D., Jr., born in 1917; and Betty Louise (Mrs. Roger J. Ryan), born in 1919. Their home is at 977 Allen's Creek Road, Rochester, New York.

MURRAY SEASONGOOD

Murray Seasongood was born on October 27, 1878, at Cincinnati, Ohio; the son of Alfred and Emily (Fechheimer).

He received his early education in the public and high schools of Cincinnati, and Edgeborough School, Guildford, England. He attended Harvard University, and received the A.B. degree in 1901. He received the LL.B. degree in 1903 (is life secretary and treasurer of his class), and was admitted to the Ohio bar the same year.

Mr. Seasongood began in 1903 his practice with Paxton & Warrington, later Paxton, Warrington & Seasongood, in Cincinnati, and has also been for twenty-five years part-time professor at the College of Law at the University of Cincinnati, teaching Municipal Corporations. He was visiting professor, Harvard Law School, June-July term, 1947, and again in 1948. He was mayor of Cincinnati for two terms, 1926-1930, and chairman of the City Planning Commission; president of the Cincinnati Legal Aid Society; president of the National Municipal League; president, National Association of Legal Aid Organizations; member, President's Housing Conference in 1932; president, Hamilton County Good Government League; chairman, Municipal Law Section; chairman, Special Committee on Civil Service, Assembly delegate, and now chairman, Ohio Committee of Special Committee on Improving Administration of Justice, American Bar Association. Member, Ohio Commission of Code Revision, 1945-; member, Loyalty Review Board, U. S. Civil Service Commission; member, Advisory Committee on Rules of Criminal Procedure, appointed by U. S. Supreme Court, 1941; chairman, Ohio Membership Committee of American Law Institute; chairman, Ohio Committee of A.B.A. Special Committee on Restoration of Inns of Court. Author, "Cases on Municipal Corporations," two editions, and numerous legal and other articles.

Member, American Law Institute; (former vice-president, now member of Council) Harvard Club; (former president) Literary Club; Queen City Club; American, Ohio, Cincinnati and New York Bar Associations.

Married Agnes Senior of Cincinnati. They reside at 3661 Washington Avenue, Cincinnati, Ohio; and have one daughter, Jane Hoffheimer.

His offices are located in the Union Central Building, Cincinnati, Ohio. Senior member firm Paxton & Seasongood.

FRANK F. DINSMORE

Frank F. Dinsmore was born at Cincinnati, Ohio, on December 22, 1869; the son of Henry and Rebecca Jane (Watkins).

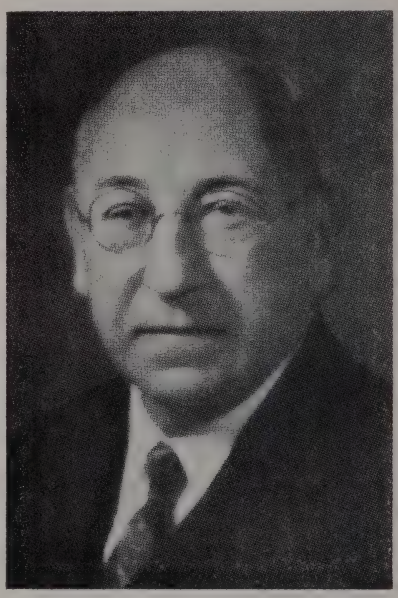

He graduated from the Cincinnati Law School in 1891, receiving the LL.B. degree, and LL.D. from the University of Cincinnati in 1948.

After being admitted to practice in Ohio in 1891, Mr. Dinsmore has since practiced at Cincinnati. He was member of the firm of Dinsmore & Shohl from 1912 to 1918; Dinsmore, Shohl & Sawyer from 1921 to 1934; and Dinsmore, Dinsmore, Shohl, Sawyer & Dinsmore since 1934; with offices in the Union Central Life Building, Cincinnati, Ohio.

Mr. Dinsmore was assistant corporation counsel of the City of Cincinnati, 1894-1897; assistant county solicitor, Hamilton County, Ohio, 1897-1900. He is chairman of the Board of Directors of the University of Cincinnati.

He is a member of the Queen City, Commercial and Cincinnati Country Clubs. He belongs to the Cincinnati, Ohio State and American Bar Associations, and the American Law Institute. He is a Republican and a Mason (32nd degree), and belongs to the Presbyterian Church.

On June 24, 1896, Mr. Dinsmore was united in marriage to Mary E. Campbell of Ironton, Ohio. (deceased 1940). Children: Jos. C.; Mrs. Jane D. Comey (deceased), and Campbell.

The family residence is at 2777 Baker Place, Cincinnati, Ohio.

R. EARLE JONES

R. Earle Jones, son of James W. and Mary Frances (Hughs), was born in Jones Mills, Monroe County, Alabama, on April 5, 1894.

He attended the University of Alabama, securing the degree of A.B. in 1914, M.A. in 1915; LL.B. in 1919. He was admitted to the Supreme Court of Alabama in July 1919; also admitted to practice before Federal Courts, U. S. Tax Court and Interstate Commerce Commission.

He was associated with several firms: Merrill & Jones, Heflin, Alabama, 1919-29; Merrill & Jones; Merrill, Jones & Whiteside; and Merrill, Jones & Merrill; all of Anniston, Alabama, 1929-39; Knox, Acker & Sterne, and Knox, Liles, Jones & Woolf, both of Anniston, Alabama, 1939 to present time.

He is a member of the Phi Beta Kappa; Calhoun County, State of Alabama and American Bar Associations; Kiwanis Club; also member of the Baptist Church. He is chairman of the Merit System Council for County Department of Public Welfare for State of Alabama. He held four terms of four years each member State Democratic Executive Committee; three times was elected Presidential elector. At present, director in First National Bank of Anniston, Crescent Stages, Inc.; Anniston Manufacturing Company, M. & H. Valve & Fittings Company, Stretch Tex, Inc. Anniston Y. M. C. A., and trustee Anniston Country Club.

He married Lucile F. Hanna, of Heflin, Alabama, on June 10, 1922. They have two children: R. Earle, Jr. age 23 (degrees of A.B. and M.D., Vanderbilt University); Sara Jones, age 20, (senior at University of Alabama).

Residence: 1420 Woodstock Avenue, Anniston, Alabama.

Office Address: 804-13 Commercial National Bank Building, Anniston, Alabama.

HAROLD J. HULL

Harold J. Hull was born in Mapleton, North Dakota, on January 10, 1888.

He was educated in public schools of Wahpeton, North Dakota; graduating from University of Minnesota with B.A. in 1910; legal education from University of Minnesota, LL.B., 1911. He was admitted to State bar of Minnesota, 1911; Idaho, 1912.

He was member of Idaho Legislature, 1915; Prosecuting Attorney of Shoshone County, 1915-20. He is in general practice.

He is member of Phi Delta Phi fraternity; Idaho State Bar and American Bar Associations.

HONORABLE JOHN E. MACK

Honorable John E. Mack was born at Poughkeepsie, New York, June 10, 1874. He is the son of Daniel and Margaret (Hefferman).

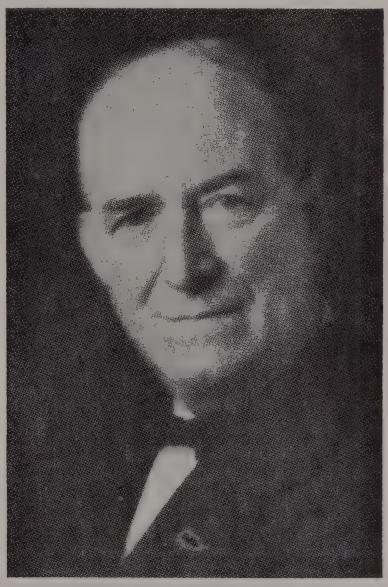

Graduated from high school at Poughkeepsie, New York, in 1892; then was student at St. Johns Law School, where he received his LL.D. degree.

Mr. Mack began the practice of law at Poughkeepsie, New York, in the year of 1896; served as justice of the peace, Poughkeepsie, from 1900 to 1907; district attorney from 1907 to 1912; and was justice of the Supreme Court of New York in 1930. His offices are at 234 Main Street, Poughkeepsie, New York.

Mr. Mack is general counsel to Public Utilities Investigating Committee of New York State; was the confidant of Governor Roosevelt on the removal from office proceedings against Mayor Walker; nominated President Franklin D. Roosevelt for President at the Chicago Convention, and at the Philadelphia Convention.

He holds membership in the Elks Lodge, and Knights of Columbus. He is a Democrat.

On October 25, 1899, he married Wilhelmina B. Immekus, of Poughkeepsie, New York. They are the parents of four children, Margaret M., John E., Jr., Edward J., and Mary C. They have residences at Arlington, New York, and at Clove Valley, New York.

JOHN FOSTER DULLES

John Foster Dulles was born at Washington, D. C., February 25, 1888; son of Allen Macy and Edith (Foster).

In 1908, he graduated from Princeton University with the B.A. degree (class valedictorian); studied at the Sorbonne, Paris, France, from 1908 to 1909; then received his legal education at the George Washington University, graduating with the LL.B. degree in 1911. He has received the LL.D. degree from Tufts, 1939, Princeton, 1946; Wagner, 1947 and Union, 1948.

Mr. Dulles began law practice at New York City in 1911; he is a senior partner of the firm of Sullivan & Cromwell; director of various companies; trustee of Rockefeller Foundation, New York Public Library, Union Theological Seminary; member of the New York State Banking Board; chairman of the Carnegie Endowment for International Peace, and of the Policy Committee of the Federal Council of Churchs' Dept. of Inter. Justice and Goodwill; secy. of The Hague Peace Conference, 1907; mem. of the Second Pan-American Scientific Congress; spl. agt. Dept. of State in Central America, 1917; and is a writer and speaker on international affairs and author of "War, Peace and Change." His offices are at 48 Wall Street, New York, N. Y.

From 1917 to 1918, Mr. Dulles served as captain and major with the United States Army; assistant to chairman, War Trade Board, 1918; counsel to American Commission to Negotiate Peace, 1918 to 1919; member of Reparations Commission and Supreme Economic Council in 1919; legal adviser to Polish plan of financial stabilization, 1927; American representative to Berlin debt conference in 1933. Member U. S. Delegation to San Francisco Conference on Organization of the United Nations, 1945; delegate to the meetings of the United Nations General Assembly held in London and New York in 1946, in New York in 1947 and in France in 1948; adviser to the secretaries of state at meetings of the Council of Foreign Ministers held at London, 1945, and Moscow and London, 1947.

Member of the Association of the Bar of the City of New York, American Bar Association and New York State Bar Association, New York County Lawyers' Association; Phi Beta Kappa and Phi Delta Phi fraternities, and the following clubs: University, Century, Down Town Association (New York), Metropolitan (Washington, D. C.) and Piping Rock. He is a Presbyterian.

On June 26, 1912, Mr. Dulles married Janet Pomeroy Avery, of Auburn, New York. Children: John Watson Foster, Lillias Pomeroy (Mrs. Robert Y. Hinshaw) and Avery. Their home is at 72 East 91st Street, New York, N. Y.

GEORGE M. ROBERTS

George M. Roberts, son of George M. and Kate H. (Harding); was born in Lawrenceburg, Indiana, on August 2, 1889.

He graduated from University of Indiana, with degree of LL.B., 1911. He was admitted to the Indiana bar, 1911; Oregon bar 1912.

He was associated with firms: Colvig & Roberts; Roberts & McAllister; he practices alone with two associates: G. W. Kellington and Edward Branchfield.

He is member of the Masons, Knight Templars, Shrine, Jesters, Elks, Knights of Pythias, American Bar Association, Oregon State Bar (president, 1940-41). He was District Attorney, Jackson County, Oregon, 1916-20; also member of Board of Governors of Oregon State Bar, 1938-41.

He was married to Blanche Early on August 1, 1912. They have two daughters: Mary Lee Rasmussen; Dorothy Frances Monroe.

Residence: 1815 Crown Hill Road, Medford, Oregon.

Office Address: 201-205 United States National Bank Building, Medford, Oregon.

HUBERT C. MANDEVILLE

Hubert C. Mandeville, one of New York State's distinguished attorneys, was born at Ithaca, New York, on January 29, 1867; The son of Edgar W. and Carrie F. (Cassidy), and died March 27, 1943.

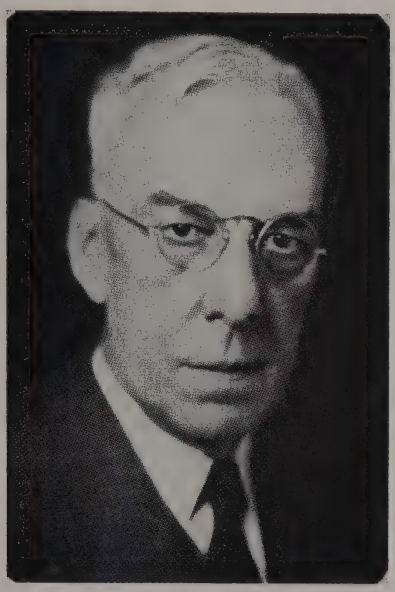

After graduating from the Elmira Free Academy, in 1885, he enrolled at Union College (New York), where he graduated with the A.B. degree in 1888, and received the L.L.D. degree in 1923. He was admitted to the New York bar in 1890.

Mr. Mandeville was a member of the firm of Herendeen and Mandeville, at Elmira, New York, from 1892 to 1918; and at the time of his death he was a member of the firm of Mandeville, Buck, Teeter and Harpending, with offices in the Robinson Building, Elmira, New York.

He was president of the Elmira Foundry Company, and Worcester Salt Company; chairman of the board of the Thatcher Manufacturing Company; trustee of the Elmira Savings Bank. He was president of the Board of Education of Elmira in 1911; member of the New York State Constitutional Convention in 1915; member of the Republican State Committee in 1916 to the time of his death. President of the board of trustees of Elmira College; life trustee of Union College, Schnectady. Mr. Mandeville was the author of "Abstract of Telephone Law" 1914.

Member of the American, and New York State Bar Associations, Association Bar of the City of New York; Phi Beta Kappa and Psi Upsilon fraternities; Elmira City, and Country clubs. He was a Mason, and belonged to the Episcopalian Church.

On June 8, 1892, he married Mary F. Stoops of Schenectady, New York. Their home, at the time of his death, was at 509 West Church Street, Elmira, New York.

HUGHES M. SPALDING

Hughes M. Spalding was born at Atlanta, Georgia, on August 10, 1886.

He was educated in private schools; graduating from Georgetown University with degree of A.B., 1908; legal education from University of Georgia, LL.B., 1910. He was admitted to bar of Georgia, 1914.

He is member of Phi Beta Kappa, Phi Delta Phi fraternities, also of Atlanta, Georgia State and American Bar Associations.

He is associated with firm Spalding, Sibley, Troutman & Kelley, located at 434 Trust Company of Georgia Building, Atlanta, Georgia.

JUSTICE HENRY M. BUTZEL

Justice Henry M. Butzel was born on May 24, 1871, at Detroit, Michigan.

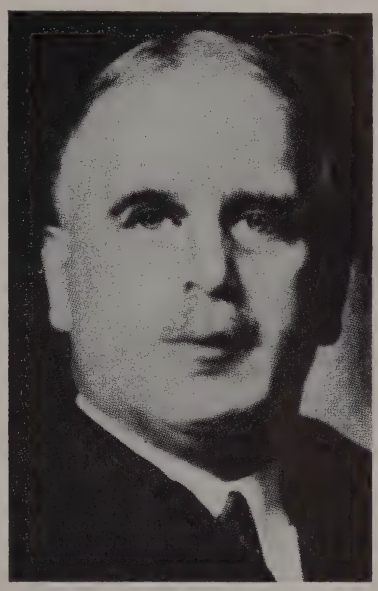

Graduated from the University of Michigan, where he received the degree of Bachelor of Philosophy in 1891, and the degree Bachelor of Laws in 1892. Was admitted to the Michigan bar in 1892. The degree of LL.D. was conferred on him by the University of Michigan in 1943 and by Wayne University in 1946.

Justice Butzel began the practice of law at Detroit, Michigan. In July, 1929, he was appointed Justice of the Supreme Court of Michigan to fill vacancy; elected to fill vacancy for eight years, from January 1, 1932. He was Chief Justice in 1931, 1939 and 1946. He is chairman of Judicial Research Council of Michigan. Justice Butzel retired from many activities when he went on the Bench.

Member of the Detroit Bar Association (president for two years); State Bar of Michigan; American Bar Association; and American Law Institute.

Married Mae Schlesinger in 1907. Children: Eleanor, Elizabeth, and Henry M., Jr.

Residence at 101 Edison Avenue, Detroit, Michigan.

Office Address: Supreme Court, Lansing, Michigan.

RUBY R. VALE

Among nationally known lawyers of Pennsylvania must be numbered Ruby R. Vale of Philadelphia, whose legal works are used by the profession throughout the country. Mr. Vale is descended from families who have been seated in Pennsylvania for more than two hundred years. His offices are in the Land Title Building, Philadelphia, and his home is in Milford, Delaware.

Mr. Vale was born October 19, 1874, son of Joseph Griffith and Sarah Ruby (Eyster) Vale. He is descended in the fifth generation from Robert Vale, who was born in 1716 in London, England of a family of landholders. After obtaining a good general and classical education, Robert Vale went to sea. Later, after joining the Society of Friends, he came to America, settled in Warrington, York County, Pennsylvania and received warrants for land therein situate September 17, 1744. His residence in Warrington indicates his strong attachment to the Quaker faith, for that community was one of the earliest Quaker settlements. That immigrant ancestor of the Vale family married at the Friend's Meeting House in Warrington in 1749 Sarah Butler.

Joseph Griffith Vale, Ruby Ross Vale's father, was born June 27, 1837 and died June 30, 1902. He was a teacher at the White Hall Academy from which he was graduated. He stopped teaching to help recruit the Eighteenth Regiment of the Pennsylvania Seventh Cavalry at the outbreak of the Civil War, was commissioned a first lieutenant October 12, 1861 and became its Captain upon the death in action of Captain May, in Company K of that regiment.

Again in civil life, Joseph Griffith Vale practiced law. He was admitted to the Dauphin County bar in Pennsylvania December 6, 1870, and to the Cumberland County bar in January 10, 1871, and practiced law at Carlisle in Cumberland County for the rest of his active career. He was pre-war abolitionist and helped form the Republican party in Pennsylvania. He delivered the oration at the dedication of the monument erected at Carlisle, Pennsylvania to Molly Pitcher, and also, the oration at the dedication of the Seventh Pennsylvania Cavalry monument erected by the State of Pennsylvania on the battlefield of Chickamauga. He is author of "Minty and the Cavalry," a history of the cavalry of the army of the Cumberland, and of two dramas, "Children of Israel" and "Lilith."

Ruby Ross Vale attended public schools in Carlisle, his Pennsylvania birthplace, and then went to Dickinson Preparatory School, where he was graduated in 1892. Next he studied at Dickinson College in Carlisle, receiving the degree of Bachelor of Philosophy there in 1896. His brothers, Thomas E. and E. Mode Vale, were graduates of the same College, class of 1887, and members of the same fraternities, Phi Beta Kappa and Phi Kappa Psi, and their sister, Grace Greenwood Vale, was graduated there in 1901. After teaching from 1896 to 1898 and serving as principal of the Milford Classical School, Milford, Delaware, he returned to Dickinson to study law and in 1899 received the degree of Bachelor of Laws and Master of Arts there. In 1910, he was made an honorary Doctor of Civil Laws at Dickinson and in 1929, Ursinus College conferred upon him the honorary Doctor of Laws degree.

Descended from a line of lawyers and educators, Mr. Vale was admitted to the Pennsylvania bar in 1899 and thereafter spent several years with the Barrister's Bureau. He early was associated in practice with the law firm of Alexander & Magill. At Mr. Alexander's death, Mr. Vale continued as a partner of Magill until he was elevated to the bench, whereupon Mr. Vale practiced independently, specializing in corporation, banking and insurance law. His clientele grew as the years passed. His untiring industry, meticulous care, profound learning and integrity of mind and character are the factors that have entered into the fine record he has achieved of national note.

Possessing a strong literary gift, Mr. Vale early began using it to clarify the foundation and societal aspects of law. His writings reveal profound thought and a talent for careful research, while his clear distinctive style makes his work desired by the scholarly and the thinker. His writings include "Elementary Principles of Pennsylvania Law" in two volumes, which has gone through several editions. He indexed and arranged the law of "Negotiable Instruments" and of "Mechanics Liens" in 1901; and was the first to annotate the rules of an Appellate Court of Pennsylvania. He compiled Vale's "Supplement of Brightley's Digest;" "Vale's Pennsylvania Digest" (ten volumes); and "Supplement to Vale's Pennsylvania Digest" (four volumes). And he has written many legal treatises and essays on special topics, as well as articles of general interest. The West Publishing Company's new edition of "Vale's Pennsylvania Digest" in forty-five volumes, with annual cumulative supplement to every volume, will make perpetual his monumental digest of Pennsylvania decisional law. In 1941, Mr. Vale completed "Some Legal Foundations of Society," which is considered his master work and which distinguishes him as the only lawyer in any English speaking state who has compiled a digest

of its court decisions, has written a treatise on its elementary principles of law and evolved a profound introduction to the study of law and government with psychological, sociological and economic approaches, in three volumes. The volumes are titled: "Understanding," "Purpose" and "Conciliation." He has just published a fourth volume, "Justice under Law and for Humanitarianism," which summarizes, supplements and applies the philosophy of life relations, which the preceding volumes consider in outline.

In politics, Mr. Vale is a Republican. Under appointment of Governor Buck of Delaware, he served on the Commission for Unemployment Relief in this state along with Jasper Crane, Pierre S. du Pont and John C. Saylor. The present Governor Bacon has made him a member of the State Park Commission. He was a delegate-at-large from this state to Republican Nation Conventions in 1908, 1912 and 1916 and his name was suggested and voted on for United States Senator from Delaware.

Mr. Vale is a man of many affiliations belonging to the Law Academy of Philadelphia, the Philadelphia Bar Association, the Pennsylvania State Bar Association, as well as to the American Judicature Society. He is a member, too, of the National Geographic Society, the Delaware Historical Society, the Pennsylvania Historical Society, the American Historical Association, the Royal Economic Society, the American Academy of Political and Social Science, the University Museum and the Pennsylvania Academy of Fine Arts. A Free and Accepted Mason, he is affiliated with Milford Lodge of Delaware. He is a member of the Union League and Racquet Clubs of Philadelphia, the Sons of Delaware, the Economic League of Delaware, the Milford Club, Delaware, the Old Guard Society of Palm Beach Golfers of Florida (of which he is a past president), the Rehoboth Beach Country Club and the United States Senior's Golf Association. He maintains his connection with Dickinson College, being a trustee for forty years, and is a member of the Methodist Church of Milford. He is fond of outdoor life, particularly, besides golf, fishing and walking.

Ruby Ross Vale married on January 21, 1901 at Milford, Delaware, Maria Elizabeth Williams, daughter of Robert Hill and Maria Elizabeth (Causey) Williams, and grand-daughter of Governor Causey of Delaware. She was born June 14, 1877. They became the parents of two daughters: Maria Elizabeth born October 27, 1901, who died August 6, 1918 while attending the Shipley School for Girls at Bryn Mawr, Pennsylvania; Ruby Grace born May 8, 1903, graduated from the Shipley School for Girls in 1923 and from Smith College in 1927, became the wife of Frederic B. Asche, June 22, 1927, son of the late Frederic Asche, Vice-President of the Standard Oil Company of New Jersey; they became the parents of three children: Frederic B., Jr. born February 28, 1929, Vale born October 12, 1933, Bettyann born March 21, 1940.

ARLON V. CUSHMAN

Arlon V. Cushman was born at Amherst, Massachusetts, on January 17, 1869.

He was educated at Amherst College, obtaining his legal education from George Washington University, LL.B., LM, LMP, 1893. He was admitted to bar at District of Columbia, 1892.

He is member of Phi Delta Phi fraternity, American Patent Law Assoociation, District of Columbia and American Bar Associations.

He is associated with firm of Cushman, Darby & Cushman, located in American Security Building, Washington, D. C.

WILLIAM H. MANDEVILLE

William H. Mandeville was born at Elmira, New York, on April 16, 1893; the son of Hubert C. and Mary F. (Stoops).

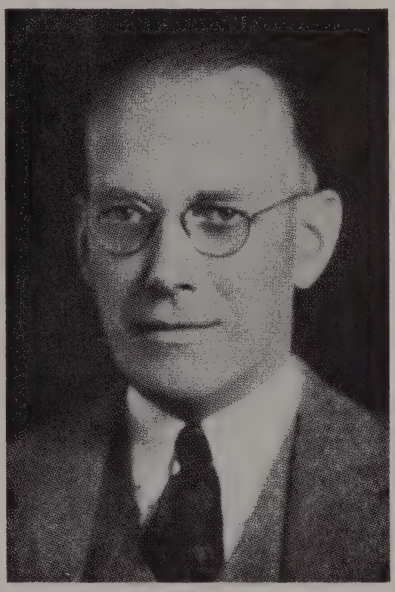

After graduating from Elmira Free Academy he attended Union College, graduating with the Bachelor of Engineering degree in 1915. He received his legal education at Columbia University Law School, class of 1918, and was admitted to the New York bar in 1920.

Mr. Mandeville was a member of the Board of Education of the city of Elmira, and served as president of same from 1930 to 1932; is life trustee of Union College and trustee of Elmira College and Elmira Savings Bank, is chairman of the executive committee, president and director of the Thatcher Glass Manufacturing Company, Inc.; vice-president of the Worcester Salt Company; director of Hardinge Brothers, Inc.; Elmira Floral Products, Inc.; Chemung Canal Trust Company. He is a member of the firm of Mandeville, Buck, Teeter and Harpending, and predecessor firms thereof, with offices at 521 Robinson Building, Elmira, New York.

Member of the Chemung County, New York State, and American Bar Associations, Association of the Bar of the City of New York; Elmira City Club, University Club of New York City, Elmira Golf and Country Club, and Psi Upsilon fraternity. Mr. Mandeville served as captain, United States Field Artillery, in the American Expeditionary Forces.

He married Ruth Buck in 1917 and they have one son, David C., born in 1922. Their home is at 670 Hoffman Street, Elmira, New York.

THOMAS BENJAMIN GAY

Thomas Benjamin Gay, lawyer; born Richmond, Vt., May 22, 1885, son of Thomas Bolling and Mary Radcliffe (Ellett) Gay; student University of Virginia (law) 1904-06; married Lenore Temple Skeen, June 10, 1916; one son, Thomas B. Gay, Jr.; second marriage, Mary Stuart Pattison, November 25, 1921.

Admitted to Virginia bar 1906, and began practice in Richmond; member of firm, Hunton, Williams, Anderson, Gay & Moore since 1916; division counsel for Southern Railway Company; counsel for Scott Protective Committee of Stockholders of Chesapeake & Ohio Railway which defeated Van Sweringer plan of uniting C. & O. with Nickel Plate, 1924-25; represented the New York Stock Exchange before Congressional Committees which drafted National Securities Exchange Act, 1934; director of State-Planters Bank and Trust Company, Richmond, Va.; member of American Bar Association (chairman of its House of Delegates 1939-41; member of Board of Editors of American Bar Association Journal, 1935-47); Virginia State Bar Association (president 1946-47), Richmond Bar Association (president 1936-1937), American Law Institute, American Judicature Society, Bar Association of the City of New York; member of the Board of Visitors of the University of Virginia, and of the Raven Society (U. Va.); Phi Beta Kappa. Democrat. Episcopalian. Clubs: Cosmos (Washington, D. C.), Commonwealth, Country Club of Virginia, Deep Run Hunt, Farmington Hunt, Masters of Foxhounds Association of America, Southern Society of New York. Home, 2712 Monument Avenue; Office: Electric Building, Richmond, Virginia.

ARTHUR G. POWELL

Arthur G. Powell was born on September 2, 1873, at Blakely, Georgia, to Richard Holmes and Keturah (Perry).

He graduated from Mercer University with degree of LL.D. in 1913. He secured his legal education in a law office of R. H. Powell. He was admitted to the Georgia bar in 1891.

He was judge of Court of Appeals, Georgia, 1907-1912. He is the author of "Powell on Actions for Land," and "Powell on Registration of Land Titles." He is associated with firm: Little, Powell, Reid & Goldstein. Offices: 1608 Citizens & Southern Bank Building.

He is a member of the Kappa Alpha fraternity; also of the Atlanta (former president), Georgia State and American(vice-president) Bar Associations. He belongs to Capital City and Piedmont Driving Clubs.

He married Annie Wilkin on December 31, 1906, at Colquitt, Georgia. They have two children: Arthur Wilkin and Grace (Mrs. Clarence Laws). He is of the Baptist faith.

His Residence: 1338 Peachtree Road, Atlanta, Georgia.

ROBERT E. WHALEN

Robert E. Whalen was born at Balston Spa, New York, on July 29, 1874; the son of Seth and Debby A.

After graduating from the Albany Academy he attended the Yale University, receiving the Bachelor of Arts degree in 1896; then received his legal education at the Albany Law School.

Mr. Whalen is a member of the law firm of Whalen, Murphy, McNamee and Creble, with offices at 75 State Street, Albany, New York. He is director of the State Bank of Albany, and of various companies. During World War I, he served as a member of the Local Draft Board.

He holds membership in the American and Albany County Bar Associations, Bar Association of the City of New York; Fort Orange and University (Albany) Clubs; belongs to the Episcopal Church; and serves as trustee of Albany Academy. He is a Democrat.

Mr. Whalen married Louise B. Herrick at Albany, New York, on October 14, 1919. Their home is at 352 State Street, Albany, New York.

IRVING M. WALKER

Irving M. Walker was born at Louisville, Kentucky, on March 9, 1885; the son of Walter and Mary Sydnor (Perkins).

He graduated from high school in Louisville, Kentucky, and in 1905 graduated from University of Virginia with a B.A. degree. Was admitted to the California bar in 1906 and practiced by himself until 1914, at which time he became successively a partner in the firms of Loeb, Walker & Loeb; Walker, Adams, Duque & Smith; and Walker, Adams & Duque. Since 1946 has practiced as an individual.

Mr. Walker is director of various corporations, including the California Bank; is chairman of the board of Scripps College, president of Travelers Aid Society of Los Angeles, and a director or trustee of Legal Aid Foundation of Los Angeles, Hospital of the Good Samaritan, Claremont College, and other similar institutions. He is a member of the Los Angeles Bar Association, Los Angeles County Bar Association (president, 1931-32) and State Bar of California (former member and vice-president of Board of Governors). His recreational interests are golf and trout fishing.

A member of the Kappa Alpha (So.)-California Club, University Club, Los Angeles Stock Exchange Club, Sunset Club, Bel-Air Country Club.

Married Evangeline E. Duque in 1914. They have one daughter, Elita, born in 1917.

Residence is at 400 So. Norton Avenue, Los Angeles, California.

Offices are at 440 I. N. Van Nuys Bldg., Los Angeles, California.

ALBERT L. HOPKINS

Albert L. Hopkins was born in Hickory, Mississippi, on April 27, 1886; son of Oliver and Helen V. (Tucker).

He attended the Millsaps College, Jackson, Mississippi, 1900-1901; University of Mississippi, 1901-1902; University of Chicago, A.B., 1905; J.D., 1908; Harvard, LL.B., 1909; he was admitted to the Illinois bar in 1908.

He was associated with the firm: Hopkins & Hopkins, 1921-22; Hopkins, Starr & Hopkins, 1922-31; Hopkins, Sutter, Halls, DeWolfe & Owen, 1931 to date.

He is a member of the Delta Sigma Rho fraternity; the Law Club of Chicago, Legal Club of Chicago; member of the Chicago, Illinois State and American Bar Associations. He belongs to the Chicago, University, The Tavern, Quadrangle, Flossmoor Country Clubs.

He married Florence Odil, April 19, 1922. They have three children. Nancy (Haskins); Catharine (Ruml), Albert L., Jr.

Residence: 1308 East 58th Street, Chicago, Illinois.

Office Address: 1 North La Salle Street, Chicago, Illinois.

HONORABLE ROBERT A. TAFT

Honorable Robert A. Taft was born in Cincinnati, Ohio, on September 8, 1888; the son of William Howard (27th President of United States) and Helen (Herron).

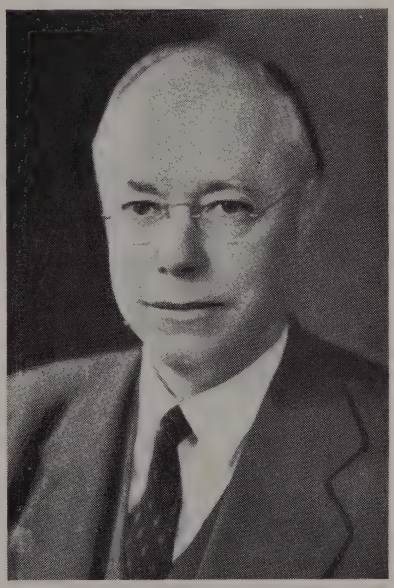

He received his preparatory education at Taft School, Watertown, Connecticut, and the B.A. degree at Yale University in 1910. He received the LL.B. degree at Harvard University in 1913. He was admitted to the Ohio bar in 1913.

Mr. Taft began the practice of law at Cincinnati. He was connected with the firm of Maxwell & Ramsey from 1913 to 1917; practiced alone, 1919-21. Was a member of the firm of Taft & Taft, which was a partnership with his brother Charles P., II, 1922-23. In 1924 the firm became Taft, Stettinius and Hollister and is still in existence. He was assistant counsel of the United States Food Administration from 1917 to 1919; member of the Ohio House of Representatives, 1921-26 (speaker of House, 1926); Senate, 1931-32. He was elected United States Senator from Ohio in 1938.

Republican; Episcopalian; member Queen City Club, Cincinnati Club, Camargo Club.

GEORGE BAYARD THATCHER

George Bayard Thatcher, son of George Worth Thatcher, and Mary E (Madigan), was born in Aspen, Colorado, on July 28, 1882. Now deceased.

He attended the public schools of Aspen, Colorado; securing degree of LL.B. from the University of Colorado, 1904. He was admitted to the State bar of Colorado, 1904; Nevada, 1904; later to State bar of California; was admitted to practice in United States Supreme Court.

He practiced law in Denver, Colorado, until December, 1904; formed partnership with George A. Bartlett under firm name of Bartlett & Thatcher in 1906; in Reno, Norcross & Thatcher; later Norcross, Thatcher & Woodburn also in Reno; later Norcross, Thatcher, Woodburn & Henley; Thatcher, Woodburn & Forman until he died at San Francisco, California on October 15, 1946.

He was the leader in espousing and drafting many of the laws of the State of Nevada which gave tax advantages to the residents of that state. He personally drafted the constitutional amendment which guaranteed no change in the policy of the State of Nevada in respect to such taxes. He adjudicated all of the rights of the users of the waters of the Truckee River and Humboldt River in the State of Nevada. As Attorney General of the State of Nevada (1913-19) he personally drafted a great portion of the now existing progressive legislation of the State of Nevada. He was a member of the Democratic Party.

He was member of the American Bar, Washoe County, Nevada Bar Associations. He was member of the American Judicature Society; Reno Chamber of Commerce; Nevada Taxpayer's Associations; American Mining Congress; American Institute of Mining and Metallurgical Engineers; The Lawyers Club of New York City; Associated Alumni, University of Colorado; Sigma Alpha Epsilon; Tonopah, Nevada, Lodge No. 1062, B. P. O. Elks; Lodge No. 28, Free and Accepted Masons; Ancient and Accepted Scottish Rite of Freemasonry, Reno Consistory; Kerek Temple, A.A.O.N.M.S.; Honorary member (life) of Ben Ali Temple Nobles of the Mystic Shrine, Sacramento, California.

He married January 16, 1906 to Esther M. Carr of Denver, Colorado. They had two children: John Pemberton; Ruth Clark (Mrs. Denny Hogue).

HONORABLE JOHN WESLEY SHENK

Honorable John Wesley Shenk, jurist, born Shelburne, Vermont, February 1, 1875; son of John Wesley (clergyman), and Susanna Cake (Brooks) Shenk; education, high school, Omaha, 1895; Ohio Wesleyan University, A.B., 1900, LL.D. 1930; University of Michigan, J.D., as of class of 1903. Member of the Coif, Beta Theta Phi, Phi Delta Phi.

Married Lena R. Custer, Illinois, on June 29, 1907. Children: Samuel Custer, John Wesley III.

He was admitted to the State bar of California, 1903, began practice at Los Angeles; deputy and assistant city attorney Los Angeles, 1906-1910; city attorney 1910-1913; Judge Superior Court, Los Angeles, 1913-24; associate justice Supreme Court of California since April 10, 1924; member Judicial Council of State of California since its creation in 1926. Member Co. K, 4th Ohio Voluntary Infantry, Spanish-American War, with service in Puerto Rico; United Spanish War Veterans, Veterans of Foreign Wars, California Society, Sons of the Revolution. Member, American Bar Association, Bar Association of Los Angeles County. Mason (33rd degree Scottish Rite, Knight Templar), Shriner, Methodist, Republican.

Clubs: Jonathan (Los Angeles), Commonwealth (San Francisco).

Home: Los Altos, California. Offices: Supreme Court, State Building, San Francisco, California.

HONORABLE JAMES E. BENNETT

Honorable James E. Bennett was born in Youngstown, Ohio, on March 30, 1889, the son of Dr. James H. Bennett and Frances E. Bennett.

He received his elementary and high school education in the public schools of Youngstown and graduated with an A.B. degree from Cornell University with the Class of 1911. He was there a member of Delta Tau Delta and Phi Beta Kappa. After teaching school for two years at Cornell and at the Rayen School, he entered the Harvard Law School and received the LL.B. degree in 1916. He was president of his class in his senior year at Cornell and in his senior year at Harvard Law School. He entered the army in 1917 and, as a captain in the 344th Field Artillery, 90th Division, served for a year in France and in the Army of Occupation in Germany.

On his discharge from the army he again became associated with the firm of Hine, Kennedy, Manchester & Conroy in the practice of law in Youngstown. He is still a member of that firm which is now known as Manchester, Bennett, Powers & Ullman, and has its offices in the Union National Bank Building in that city.

He has served as a member of the Youngstown Board of Education, as an Ohio State Bar Examiner, member of the Ohio State Bureau of Code Revision, president of the Youngstown Y. M. C. A., president of the Youngstown Chamber of Commerce, and president of The Mahoning County Bar Association. He was a judge of the Court of Appeals of the Seventh Appellate District of Ohio during 1938 and 1939 and is now general counsel of The Youngstown Sheet and Tube Company. He was granted an honorary LL.D. degree in 1945 by Youngstown College.

His principal avocation is gardening, having an extensive collection of German Iris.

His wife is Marion Osborne of Youngstown. They were married in 1917 and have four sons, James E. Jr., born in 1918, George Osborne and Hugh Norman, twins, born in 1920, and Franklin Seaton, born in 1926. They reside in the Village of Poland, Ohio.

FRANCIS CUSHMAN WILSON

Francis Cushman Wilson, attorney, was born at Winchester, Massachusetts, on June 8, 1876; the son of John Thomas and Pleasantine (Cushman). He was a student at Harvard from 1893 to 1898; he received an LL.B. degree at Columbian (now George Washington) Law School in 1903.

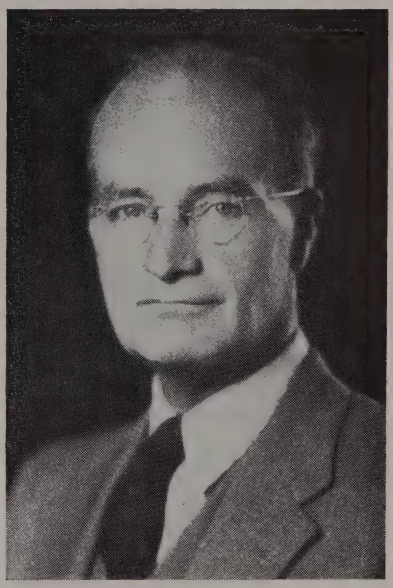

Mr. Wilson began practice of law in the District of Columbia in 1903; he has practiced at Santa Fe, New Mexico, since 1907; and was a member of the firm of Hanna & Wilson from 1909 to 1913; since then he has practiced alone. He was a member of the New Mexico State Tax Commission in 1917-18; interstate river commissioner for New Mexico from 1917 to 1931; he has been a member of the Committee on Conservation and Administration of Public Domain since May, 1930. He served with the Massachusetts Heavy Artillery, from May to November, 1898, in the Spanish-American War. He is a member of the American Bar Association (New Mexico council) and the New Mexico State Bar Association (president in 1913). He is a Republican and a member of the Episcopalian Church. He is a Mason (32nd degree K.C.C.H., K.T.). Mr. Wilson retired from active practice in 1942; is now devoting his time to private interests. President of the Wilson Oil Company, member of the executive committee of the board of directors of Independent Producers Assn. of America; member of the Lea County Operators Committee.

He is a member of the Harvard (New York) Club, and the University (Washington) Club.

Married Charlotte Lansing Parker on July 2, 1902, and they have two children: Frances Charlotte (Mrs. Millard S. Peabody), and Parker. His home is at 316 Buena Vista Road, Santa Fe, New Mexico.

JOHN GILLESPIE JACKSON

John Gillespie Jackson was born at Middletown, Connecticut, February 12, 1880; son of Charles Eben and Evelyn (Quintard).

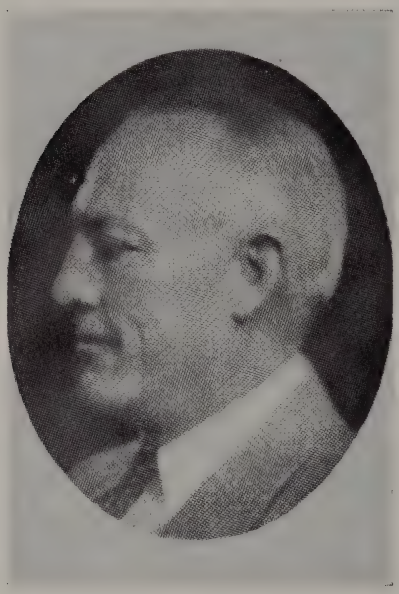

He received his preliminary education in private schools at Middletown, Connecticut; received the A.B. degree at Columbia University in 1901, and the LL.B. in 1903.

Mr. Jackson is a member of the Association of the Bar of the City of New York (a vice-president in 1940-41), having served on the following committees: executive, admissions, unauthoried practice, on inferior courts, on federal legislation, on public relations, on law reform (chairman), on legal reference bureaus chairman), and on the judiciary (chairman); member of the American Bar Association, having served on the following committees: Unauthorized practice of law (chairman), on law lists, on co-operation between press, radio and bar against publicity interfering with fair trial of judicial and quasi-judicial proceedings, on professional ethics and grievances; member of the New York State Association, president from 1941-1943, and chairman of its executive committee, 1934-1936; member of the New York County Lawyers Association and on its judiciary committee; member and chairman finance committee, citizens committee on the courts. He is also vice-chairman of the Committee on Character and Fittness of Appellate Division, Supreme Court, First Department, New York; and chairman of executive committee of New York Law Institute; trustee, Home for Old Men and Aged Couples; life trustee, Columbia University; member of vestry of Parish of Trinity Church; member of Society of New York Hospital. His offices are at 15 Broad Street, New York 5, N. Y.

On December 23, 1903, he enlisted in Company K, 7th Regiment, National Guard of New York; discharged in 1908.

Member of executive committee of the United States Golf Association (president, 1936-37); National Golf Links of America (on executive committee); United States Seniors Golf Association (president, 1941-45, captain of team and chairman executive committee). Delta Psi Fraternity; Holland Lodge; St. Nicholas Society; The Pilgrims, St. George's Society, Massachusetts Society of Cincinnati, and the following clubs: Manhattan, Down Town Association National Golf Links of America, Broad Street, Union, Links, St. Anthony, The Church, Long Island Country; Columbia University, Southampton, Shinnecock Hills, Royal and Ancient Golf of St. Andrews (Scotland) and Walton Heath Golf (England). He belongs to the Episcopal Church.

Mr. Jackson married Grace Jewett Bunce, Poughkeepsie, New York, on June 6, 1908. They have one son, John Gillespie, Jr. Their home is at 164 East 72nd Street, New York 21, N. Y.

HONORABLE ALLYN L. BROWN

Honorable Allyn L. Brown was born in Norwich, Connecticut, on October 26, 1883; son of Lucius and Hannah Maria (Larrabee).

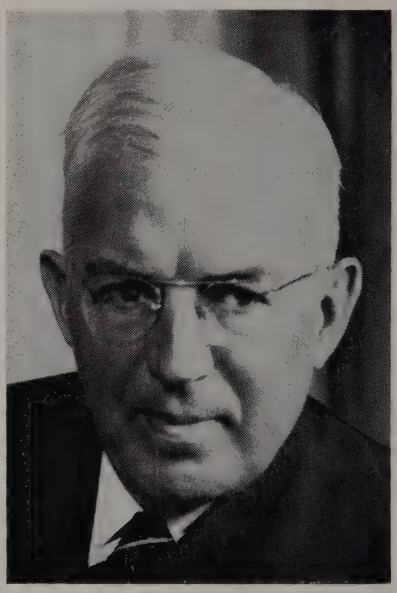

He attended the Norwich Free Academy, graduating 1901; Brown University, graduating with degree of A.B. in 1905; in 1938 awarded degree of LL.D.; Harvard Law School, 1905-1907. He was admitted to the bar at Norwich, Connecticut, January 15, 1909.

He was associated with firm of Brown & Perkins, 1909-1921; he was Judge of Superior Court of Connecticut, 1921-1936; Justice Supreme Court of Errors of Connecticut, 1936 to date.

He is member of the New London County Bar, Connecticut State Bar and American Bar Association.

He married Marion M. Brown of Brooklyn, New York, on June 4, 1913. They have two children: Allyn L., Jr., born May 21, 1915; Frances H., born August 23, 1916..

Office Address and Residence: 262 Broadway, Norwich, Connecticut.

CHARLES A. BEARDSLEY

Charles A. Beardsley, attorney, was born in Townville, Pennsylvania, January 14, 1882; the son of Ezra S. and May (Fleming). After an early education in the public and high schools in California, he entered the Stanford University and was graduated in 1906, with the degree A.B. Later he received the degree of J.D., 1908.

Mr. Beardsley is recognized as the real authority on matters that pertain to the advancement of Bar Associations to a higher understanding of ethical practices. He has been the guest speaker at many State Bar Association meetings, advocating and fostering a better interpretation of the laws by the legal profession. An authority on statutory or legislative Bar Associations (an all inclusive organization plan of self governing for Bar Associations). The relationship of lawyers to the court, is another study that has fascinated Mr. Beardsley. The American Bar Journal has published many of his authoritative studies.

When the new State Bar of California was organized in 1927. Mr. Beardsley was elected to the Board of Governors, serving from 1927 to 1930, and president, 1929-30. He holds a life membership in the American Law Institute; vice-president of the American Judicature Society. He belongs to the Alameda County Bar Association; is an honorary member of Phi Delta Phi fraternity; belongs to Order of the Coif.

He is a 33rd degree Mason, belongs to the Blue Lodge, Scottish Rite, Shrine, and is past exalted ruler of the Elks Lodge in Oakland, California. Belongs to the Claremont Country Club, Athenian-Nile Club in Oakland; the Bohemian and the Commonwealth Clubs of San Francisco.

Mr. Beardsley was assistant City Attorney of Oakland, 1911-1915. A member of the Code Commission, 1932-34.

He was married to Agnes L. Beardsley in 1911; she passed away in 1945; he is now married to Constance E. Mulvany; and the family residence is at the Claremont Country Club, Oakland, California. Offices are in the Central Bank Building, Oakland.

HONORABLE JOSEPH ROSCH

Joseph Rosch was born at Wurtsboro, Sullivan County, New York, on December 9, 1879; son of Joseph Rosch and Rachael A. (Smith).

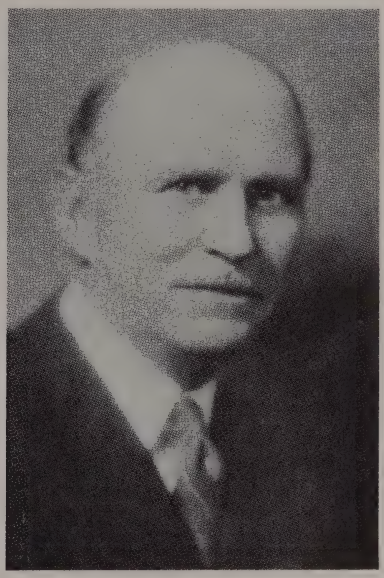

He attended Buffalo Law School (University of Buffalo) from which he was graduated with LL.B. degree in 1900. He was admitted to the New York bar in 1901.

Judge Rosch began practice at Port Jervis, New York, and later moved to Liberty, New York, where he practiced from 1904 to 1921, serving as Special County Judge and Surrogate of Sullivan County from 1906 to 1916; and was also a member of the Constitutional Convention of New York in 1915. He was Justice of the Supreme Court of New York from 1921 to 1928; and has served as counsel for The Delaware and Hudson Railroad Corporation since 1928, with offices in the D. & H. Building, Albany, New York.

He is a member of the American Bar Association (member of House of Delegates), New York State Bar Association (ex-president), Albany County and Sullivan County Bar Associations; trustee of Albany Law School, trustee of Albany Savings Bank (member of executive committee); New York State Historical Association, Masonic and Odd Fellows lodges; Fort Orange Club (past president, Albany), Mohawk Golf Club (Schenectady), Ganahgote Gun Club (New Paltz, N. Y.).

Married Ethel B. Forsyth (deceased), of Thorold, Ontario, Canada, on June 8, 1901. Children: Eugene F. (deceased), Robert Earl (deceased), Ethel Winifred (Mrs. Emil Peters) and Joseph Alton (deceased). Homes are at 456 North Main Street, Liberty, N. Y., and 378 Hudson Avenue, Albany, N. Y.

FRANK BILLINGS KELLOGG

Frank Billings Kellogg was born at Potsdam, St. Lawrence County, New York, December 22, 1856, and was nine years old when in 1865 his parents, Asa F. and Abigail (Billings) Kellogg, came to Minnesota and established their home on a farm in Olmsted County; now deceased.

He attended a district school in Olmstead County, grade school at Elgin, and in 1875 began the study of law at Rochester. He completed his studies under R. A. Jones, whom President Cleveland subsequently appointed justice of Washington Territory. In December, 1877, he was admitted to the bar, and during ten years of practice in Rochester he served three years as city attorney, five years as county attorney. In October, 1887, he removed to St. Paul to become a partner in the law firm of Davis, Kellogg & Severance.

Mr. Kellogg was elected president of the American Bar Association for the year 1912-13.

He had been a delegate to the Republican National Convention in 1904, 1908 and 1912, and was Republican national committeeman from Minnesota from 1904 to 1912. In 1916, he was elected United States Senator from Minnesota. At the close of his senatorial term he resumed practice at St. Paul, the law firm then being Davis, Kellogg, Severance & Morgan. President Coolidge in 1924 appointed him American Ambassador to the Court of St. James. From this post he was recalled to enter the cabinet of President Coolidge as Secretary of State on March 4, 1925. The culminating achievement of his term, best known at home and abroad, was the Kellogg Peace Pact.

It was through Mr. Kellogg's initiative that the general pact for the renunciation of war was signed at Paris, August 27, 1928, by Mr. Kellogg for the United States and by the diplomatic representatives of the following nations: Germany, Belgium, France, Great Britain, the Dominion of Canada, the Commonwealth of Australia, the Dominion of New Zealand, the Union of South Africa, the Irish Free State, India, Italy, Japan, Poland and the Czechoslovak Republic. By the subsequent addition of signatories and ratification by forty-seven nations, it has become a binding treaty among sixty-two nations of the world.

In 1930, Mr. Kellogg was elected a member of the Permanent Court of International Justice to fill the vacancy caused by the resignation of Charles Evans Hughes. In 1931, he was reelected for the regular term of nine years. The Permanent Court of International Justice was created by a commission appointed by the League of Nations, of which Mr. Elihu Root of the United States was a member. This commission drafted what was designated as the Statutes of the World Court, and which went into effect December 13, 1920. The Court meets at the Peace Palace in The Hague, Holland.

In recognition of distinguished services for the advancement of world peace, Mr. Kellogg was awarded the Nobel Prize (Peace) on November 10, 1930; France conferred the Grand Cross of the Legion of Honor; in 1913, McGill University of Montreal, the honorary degree of Doctor of Laws, and he received a similar degree from the University of Pennsylvania in 1926, New York University in 1927, Carleton College of Minnesota in 1928, St. Lawrence University in 1929, Harvard University in 1929, University of Minnesota and Princeton University in 1931. In 1929, Trinity College of Connecticut and Oxford University of England made him a Doctor of Civil Law. Mr. Kellogg in 1923 was a delegate to the Fifth International Conference of American States at Santiago, Chile. In 1930, he was awarded the Order of Olive Branch of Argentina.

Until the time of his death, he was senior member of the law firm of Kellogg, Morgan, Chase, Carter & Headley. He married at Rochester, June 16, 1886, Clara M. Cook, daughter of George C. Cook.

SAMUEL D. JACKSON

Samuel D. Jackson was born in Allen County, Indiana, May 28, 1895; son of Isaiah H. and Minnie (Whittenberger).

He graduated from Indiana Law School, 1917; he was admitted to bar, 1919.

He was director and attorney First National Savings & Loan Association, Fort Wayne, Indiana; prosecuting attorney, Allen County, Indiana, 1924-28; attorney general of Indiana, 1940-41; United States Senator, January 28, 1944, November 15, 1944.

He was member Allen County Bar (past president) and Indiana State Bar Associations. He is charter member of American Legion. Democrat. Presbyterian (elder First Presbyterian Church). Mason (33rd degree Scottish Rite); deputy for Indiana. Club: Quest.

He married Anna Fern Bennett on December 26, 1914; children: James Woodrow, Robert Isaiah, Samuel Dillon.

Residence: 2503 West Drive, Fort Wayne, Indiana.

Office Address: 1335 Lincoln Bank Tower, Fort Wayne, Indiana.

JOHN WILLIAM DAVIS

John William Davis was born at Clarksburg, West Virginia, April 13, 1873; son of John J. and Anna (Kennedy).

He received his preparatory education at Washington and Lee University (Virginia), where he received the A.M. degree in 1892 and the LL.B. degree in 1895. He was admitted to the bar in 1895.

Mr. Davis served as assistant professor of law at the Washington and Lee University, 1896-1897; practiced law at Clarksburg, West Virginia, from 1897 to 1913; member of the West Virginia House of Delegates, 1899; delegate to Democratic National Conventions, 1911 to 1932; elected to 62nd and 63rd Congresses, 1911 to 1915, First West Virginia District; resigned in 1913 to become solicitor general of United States, 1913 to 1918; ambassador to Great Britain, 1918 to 1921; and has been a member of the law firm of Davis, Polk, Wardwell, Gardner & Reed, now Davis, Polk, Wardwell, Sunderland & Kiendl, New York City since 1921, with offices at 15 Broad Street. In 1924, he was Democratic candidate for President; founder of American Liberty League, 1934; member of American delegation for conference with Germany on treatment and exchange of prisoners of war, Berne, Switzerland, September, 1918; honorary bencher of the Middle Temple (England).

In 1915, Mr. Davis received an honorary degree of LL.D. from Washington and Lee University, from University of West Virginia in 1919, from University of Birmingham, England in 1919, from University of Glasgow, in 1920, from Union University in 1921, from Yale University in 1921, from Dartmouth in 1923, from Brown University in 1923 and from Princeton in 1924.

Member of the American Red Cross (counselor, 1913-18); American (president, 1922), West Virginia (president, 1906) Bar Associations; Association Bar of City of New York (president, 1931-1932); Phi Kappa Psi and Phi Beta Kappa fraternities; Masons (32nd degree); and the following clubs: Century, University, Recess, Broad Street, Piping Rock, The Creek (New York City); Metropolitan and National Press (Washington, D. C.).

Mr. Davis married Julia T. McDonald on June 20, 1899 (died August 17, 1900). On January 2, 1912, he married Ellen G. Bassel (died July 13, 1943). He has one daughter, Julia D. West. His home is at Locust Valley, Long Island.

CHARLES SUMNER MOORE

Charles Sumner Moore was born at Mays Landing, New Jersey, on January 27, 1875; the son of William, Jr., and Hannah (Thompson).

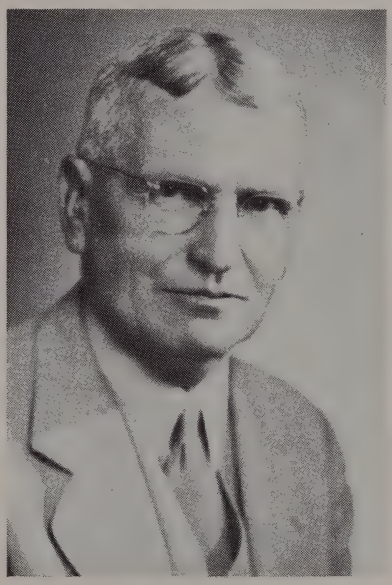

He graduated from Swarthmore College, Pennsylvania, in 1895; and was principal of the Friends High School of Moorestown N. J., from 1895 to 1900. He received his legal education at the University of Pennsylvania and in the law offices of Thompson & Cole, Atlantic City, New Jersey. Admitted to the bar of New Jersey in 1905.

Mr. Moore is a member of the firm of Moore, Butler & McGee, with offices in the Real Estate and Law Building, Atlantic City, New Jersey.

He served as prosecutor of pleas in Atlantic County from 1913 to 1918.

Mr. Moore is a member of Atlantic County, New Jersey State, and American Bar Associations; is a Democrat and a Quaker (Hicksite). His clubs are: University, of Philadelphia, Pennsylvania; Kiwanis; and Atlantic City Country of Atlantic City, New Jersey.

Mr. Moore's recreation is swimming, canoeing and golfing.

On April 26, 1911, he married Lona Tillman of Trenton, South Carolina, and they have two children: Benjamin Tillman and Minnie Thompson Weiss. The Moore home is at 16 South Plaza Place, Atlantic City, New Jersey.

HERBERT C. SMYTH

Herbert Crommelin Smyth was born in New York City on December 19, 1870; son of Joseph Kennedy and Julia Gabriella (Ogden) Smyth. He was a maternal grandson of Samuel Gouverneur Ogden, New York merchant, and was a maternal great-great grandson of Francis Lewis, a signer of the Declaration of Independence. He was the seventh son in a family of eight brothers and three sisters. His preliminary education was obtained at public grammar school and through private study. He received his legal education at Columbia University up to the time he left with part of the students and faculty to form the New York Law School, where he completed his studies to earn his LL.B. degree in 1892, and was admitted to the New York bar in April of the same year.

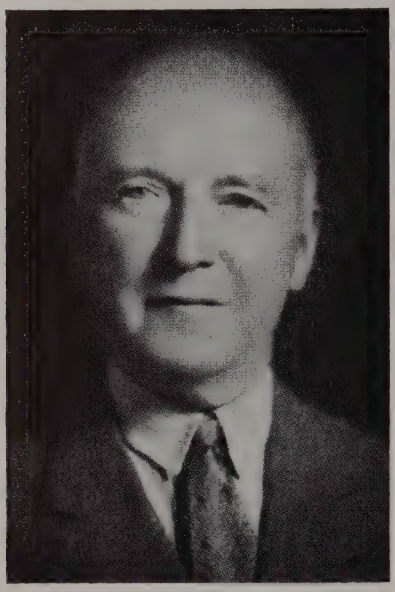

Smyth spent his early years as law clerk and lawyer in the office of Nelson J. Waterbury and in the claim and legal departments of the Fidelity and Casualty Company. After a short period as a partner in the firm of Smyth & Sanders, he became a member of the firm of Nadal, Smyth, Carrere & Trafford (1893 to 1902). In 1903, he became associated with Francis L. Wellman and William W. Gooch. In 1904, the name was changed to Wellman, Gooch & Smyth; later to Wellman & Smyth in 1915.

Several changes in partnership composition were reflected in the firm name between 1920 and Smyth's death, when Roderic Wellman and Herbert C. Smyth, Jr., respective sons of the originating partners, continued the name of Wellman & Smyth.

Smyth, during 52 years of active practice, terminating with his death in New York City on January 14, 1944, established an outstanding reputation in trial work as an expert in the art of cross-examination. He is credited with being the first to adapt to cross-examination the principles of auto-suggestion developed and described by Hugo Munsterberg, professor of psychology at Harvard University. Smyth's proficiency as a cross-examiner placed him in demand as trial counsel for most of the prominent law firms of New York City.

As plaintiff's advocate, he established new concepts of negligence which resulted in improved safety observance in industry and transportation; as defendant's advocate, he contributed to a broadening of the concept of contributory negligence. In surrogate practice, as the result of numerous trials of will contests, Smyth was largely responsible for material improvements in the decedents estate laws of New York State.

In 1915 and 1916, under the Wilson administration, Smyth served as special prosecutor for the Attorney General of the United States in anti-trust proceedings that resulted in the breaking up of the tobacco, newsprint and woolen trusts. Later, in a series of newspaper libel actions, he successfully defended New York newspapers and gained judicial decisions that materially strengthened a liberal interpretation of the constitutional rights of freedom of the press.

In 1916 he served at the Plattsburg Training Camp and during World War II, until his death, he served as a member of his local draft board.

Smyth was a trustee of the New York Law School; a member of the American and New York State Bar Associations, Association of the Bar of the City of New York, New York County Lawyers Associations, where he was chairman of committee on discipline; former member of Admissions Committee on Superior Courts of New York State, and numerous other committees serving the legal profession. He was a member of Kane Masonic Lodge. He served for more than twenty-five years as a governor of the Manhattan Club of New York City. He was a member of the Empire State Society, New York Historical Society, Sons of the American Revolution, Metropolitan Club of New York City and several golf and yacht clubs.

Politically, Smyth was a Democrat. At one time he was offered the Democratic nomination for Judge of the New York Supreme Court.

Smyth was married on April 8, 1896, in New York City to Maimee Susette, daughter of George Murray, New York hotel owner and operator. They had three children, Herbert Crommelin, Jr., born in 1897; Murray Ogden, born in 1904, and Thelma Susette (Mrs. Kenneth B. Ellis), born in 1907.

JOHN JUNELL

John Junell was born in Village of Indiana, Michigan, on May 10, 1886; son of John and Sophia (Anderson).

He obtained degree of LL.B., University of Michigan, 1907. He was admitted to the Illinois and Michigan bars, 1907.

He began practice at Chicago but since 1911, practicing in Minneapolis. He served in Aviation Division of the United States Army, 1917; naval aviator, rank of ensign, 1918.

Republican. Congregationalist. Clubs: Minneapolis, Minikahda.

He married Mary Derby Collester on December 15, 1919.

Residence: 2727 East Lake of Isles Boulevard, Minneapolis, Minnesota.

Office Address: First National-Soo Line Building, Minneapolis, Minnesota.

HERBERT C. SMYTH, JR.

Herbert C. Smyth, Jr., was born December 20, 1897, in New York City, New York; the son of Herbert C. and Maimee (Murray).

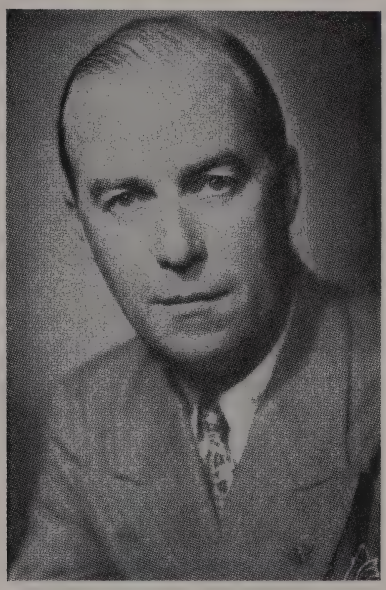

He graduated from Berkeley Preparatory School in 1916 and matriculated at Cornell University, completing one year, and then enlisting in the United States Army Air Service in the summer of 1917; trained as a pilot and was commissioned as second lieutenant R.M.A.; served with American Expeditionary Forces, and was honorably discharged in 1919. He then studied law with the trial firm of Wellman (Francis L.) and Smyth (Herbert C.) and was admitted to practice in New York State in June, 1925.

Mr. Smyth was associated with the law firm of Wellman & Smyth from 1921 to 1933; member of the firm of Smyth & Smyth, Jr., from 1933 to 1938, when the partnership of Wellman, Smyth, Lowenstein & Fennelly was formed. In 1945, Mr. Smyth withdrew from this partnership to continue with Roderic A. Wellman the firm of Wellman & Smyth at 74 Trinity Place, New York 6, N. Y.

He has acted as trial or special counsel for such corporations as the New York Central Railroad, Consolidated Gas Company, George A. Fuller Co., Firth Carpet Co., Alaska Airlines, Inc., and Socony-Vacuum Oil Company. In addition to practice in the courts of his own state, he is admitted to practice in the U. S. District and U. S. Circuit Courts of several states and the United States Supreme Court. He has established precedents in the tax and surrogates' fields in addition to rulings on matters of evidence.

Mr. Smyth is a member of the American and New York State and New York County Bar Associations. He is active in aviation circles, which interest has been maintained since his services in World War I. He is a member of Aviators' Post No. 743; Air Service Post 501 of the American Legion; Quiet Birdmen; Wings Club of New York City; Alpha Chi Rho Fraternity; Kane Lodge No. 454, F. & A. M.; Sons of the American Revolution; Cornell University Club of New York City; Manhattan Club; St. George's Golf and Country Club, of which he is the current president.

Mr. Smyth married Elaine M. Molson in 1920; they have one daughter, Jacqueline de la Valtair (Mrs. Harlow Reed), born in 1921. Mr. and Mrs. Smyth are residents of New York City.

FRANK B. INGERSOLL

Frank B. Ingersoll was born in Pittsburgh, Pennsylvania, on November 22, 1893; son of Hartwell B. and Susanna Mary (Patterson).

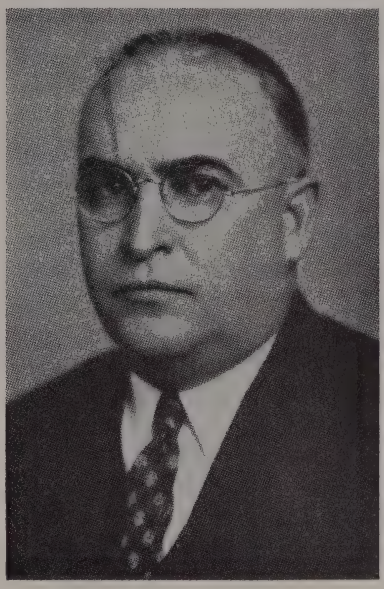

He attended Pittsburgh public schools and Cornell University, where he graduated in 1917 with the degree of LL.B. Admitted to the bar in October, 1917.

Mr. Ingersoll began his practice with the firm of Gordon & Smith and has continued with successive firms, the present organization being known as Smith, Buchanan & Ingersoll, with offices at 1025 Union Trust Building, Pittsburgh.

He is a director of the Armstrong Cork Company, Eye & Ear Hospital, Legal Aid Society of Pittsburgh, Pittsburgh Skin & Cancer Foundation, Art Society of Pittsburgh, Pittsburgh Symphony Society, Travelers Aid Society, One Hundred Friends of Pittsburgh Art (Ex. Comm.), Public Health Nursing Association and Kingsley Association.

Member Allegheny County, Pennsylvania State and American Bar Associations, American Law Institute, Association of the Bar of the City of New York, and Cornell Law Association (vice-president). Clubs: Duquesne (Board of Governors), Oakmont Country, Fox Chapel Golf and Lancaster Country; Delta Chi Fraternity; Masonic Order.

In 1922, he married Melba R. Martin, and they reside on Squaw Run Road, Fox Chapel, Pittsburgh (15), Pennsylvania.

SILAS HARDY STRAWN

Silas Hardy Strawn was born at Ottawa, Illinois, December 15, 1866; son of S. Abner Strawn, native of Ohio, and Eliza Hardy Strawn, native of Vermont. Grad. Ottawa High School, 1885; he taught school two years; admitted to Illinois bar, 1889; LL.D. University of Michigan, LL.D. Northwestern University; LL.D. Knox College; LL.D. Lake Forest College; LL.D. Middlebury College. He was in general practice of law in Chicago since 1891. At the time of his death he was a member of the law firm Winston, Strawn & Shaw. Pres., Chicago Bar Assn., 1913-14; pres., Illinois State Bar Assn., 1921-22; pres., American Bar Assn., 1927-28.

He was pres., Chamber of Commerce of the United States, 1931-1932; formerly member Senior Council of that chamber; member, Exec. Council, American Society of International Law.

Delegate U. S. Government to Chinese Customs Tariff Conference, Peking, 1924-26; U. S. Commissioner and Chairman International Commission Extraterritorial Jurisdiction in China, 1925-26.

Ex-pres., Chicago Council on Foreign Relations; ex-pres., Industrial Club, Chicago; ex-pres., Mid-Day Club, Chicago; ex-pres., Commercial Club of Chicago; chairman, Citizens' Committee for Tax Reform and Financial Relief of Chicago, 1929-30; president U. S. Golf Assn., 1911 and 1912.

He belonged to the Chicago Law Club, Economic Club of Chicago, Chicago Club, University Club, Chicago Athletic Assn. (honorary), Mid-Day Club, Casino Club, Saddle and Cycle Club and Old Elm Club, all of Chicago; Burning Tree and Metropolitan Club, Washington, D. C., and Century Assn., New York.

Formerly trustee, Carnegie Endowment International Peace; trustee, Field Museum of Chicago.

Married Margaret Stewart, Binghamton, N. Y., 1897. Two daughters, Mrs. James A. Cathcart and Mrs. Wesley M. Dixon.

PETER O. KNIGHT

Peter O. Knight was born in Freeburg, Pennsylvania, on December 16, 1865. Now deceased.

He was educated at Freeburg Academy, Pennsylvania, legal education at Valparaiso University, Indiana, LL.B., 1884; D.C.L., University of Tampa, 1937. He was admitted to Indiana Bar, 1884.

He was chairman of Judiciary Commission of Florida Legislature, 1889; county solicitor, Hillsborough County, Florida, 1893-99; states attorney, 1899-1902. Honorary member of Phi Alpha Delta fraternity, 1927; member of Hillsborough County, Florida State and American Bar Associations.

Until his death was associated with firm Knight, Thompson, Knight & Bell.

EDMUND CLAUDE SHIELDS

Edmund Claude Shields was born at Howell, Michigan, December 30, 1871 (died January 6, 1947); son of Dennis and Lydia (Lonergan).

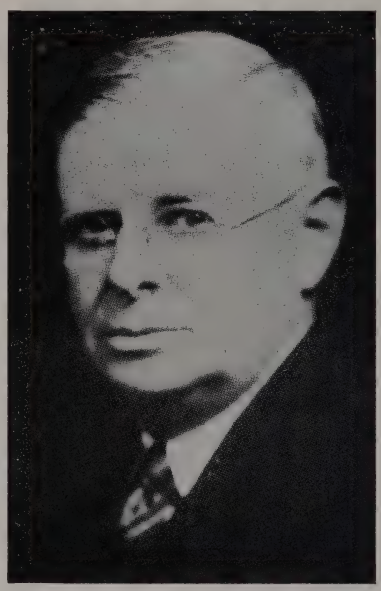

He graduated from the University of Michigan, receiving the B.S. degree in 1896; admitted to the Michigan bar in 1896.

Mr. Shields was prosecuting attorney of Livingston County, Michigan, 1891-94; chairman of Commission to Compile the Michigan State Statutes, 1915; and has been a member of the law firm of Shields, Silsbee, Ballard & Jennings, Lansing, Michigan, since 1930. Served as second lieutenant, 35th Regiment, in the Spanish-American War.

He was regent of University of Michigan; member of Board of Governors of Michigan Union, and Lawyers Club (both University of Michigan). Formerly member of State Board of Bar Examiners, American, Michigan and Ingham County Bar Associations; Phi Delta Phi fraternity. Democrat. Catholic. Country, and Chemung Hills (Howell) Clubs.

Mr. Shields married Mary Foley of Milwaukee, Wisconsin, December 28, 1900.

CARL McFARLAND

Carl McFarland was born in the state of Washington on October 6, 1904; son of George and Hilda (Fronde).

He graduated from State University of Montana; securing degree A.B. 1928; M.A. 1930; LL.B. 1930; Harvard University Law School, S.J.D. 1932. He was admitted to the Montana bar, 1930; United States Supreme Court, 1934; District of Columbia bar, 1937.

He was associated with firms: Toomey & McFarland, at Helena, Montana, also firm: McFarland & Sellers, Washington, D. C.

He is member of the American Bar Association (chairman, special committee on administrative law, 1941-43, 1944-46, and section of administrative law, 1946-47; chairman, special committee on publications, 1946-47); the Federal Bar Association; American Academy of Political and Social Science; American Political Science Association; American Society of International Law; and American Judicature Society.

He was co-editor of Revised Statutes of Montana, 1935, by appointment of Supreme Court of Montana; Assistant Attorney General of the United States, 1937-39; member of the committee appointed at the direction of the President of the United States to study and report on federal administrative procedure (the so-called Attorney General's Committee on Administrative Procedure, 1939-41; for the final report, see Senate Document No. 8, 77th Congress). He was representative of legal profession, Library of Congress Planning Committee, 1946-47; public member, United States Civil Service Commission's Advisory Committee on Hearing Examiner Personnel, 1946-47; was appointed chairman, Board of Examiners, United States Civil Service Commission, in 1948; received first Ross award of the American Bar Association, 1934; the New York University Law School's 1945 annual survey of American law is dedicated to Carl McFarland for recognition of his distinguished service in safeguarding the administration of justice in the executive branch of the federal government; he received the 13th Gold Medallion awarded by the American Bar Association for conspicuous service in the cause of American Jurisprudence, 1946. He was one of twelve which received the first award of the Henderson Memorial Prize by Harvard Law School in recognition of outstanding excellence in the production of critical and constructive work on Administrative Law and other problems affecting government, 1946.

He is the author of several books: "Judicial Control of the Federal Trade Commission and the Interstate Commerce Commission" (Harvard Press, 1933); "Federal Justice—Chapters in the History of Justice and the Federal Executive" (co-author with Attorney General Homer Cummings, published by MacMillan, 1937); "Milk Marketing under Federal Control" (Milk Industry Foundation, 1946); "Cases and Materials on Administrative Law" (co-author with Arthur T. Vanderbilt, published 1947).

He married Patricia Regan in 1934.

Residence: 4224 Van Ness N.W., Washington 16, D. C.

Office Address: 1302 18th Street N.W., Washington, D. C.

HALL McALLISTER

It seems to be the general belief in California that Hall McAllister, all things considered, was the greatest lawyer in all the West, and that we shall not see his like again. He was not the greatest in all regards, but his faculties were so developed, his gifts were so various, that it may be said that he had more of the elements of greatness than any man of his time or since his time possessed.

Hall McAllister was born in Georgia in 1826 and came to San Francisco in 1849. He began the practice of the law in August, 1849. He applied himself to his profession with great earnestness. Having a wealthy and indulgent father, he never suffered from poverty or the fear of want. He was courtly, popular, and of an honorable disposition, so his practice grew fast as soon as his abilities were known. There was no let-down in that practice until just before his death in 1888. He was often consulted by other lawyers. Judge E. D. Sawyer once remarked that McAllister was equally good in all kinds of cases. John Garber paid him a rare tribute, after his death, by saying he adorned every subject he ever touched, and that his intellectual capacities knew no limit.

Though a logical, busy man, he had a vein of humor in argument, in cross-examination, and in his general intercourse with men. His manners were pleasant. He had a habit of taking down all the evidence, or the main points, in his own writing. It seemed to make an impression on his mind, so he could recall it in argument. He was a careful cross-examiner. In the management of a case he was logical, patient, and never rattled. He thought and moved fast for a man of his powerful physique, but there was no suggestion of undue haste. He was so polite and courteous that he won court, jury, and witnesses. His intellectual processes were unhampered by hesitation. In achievement he was brilliant.

OSCAR J. BROWN

Oscar J. Brown was born January 29, 1884; a son of Oscar J. and Olive (Crofoot).

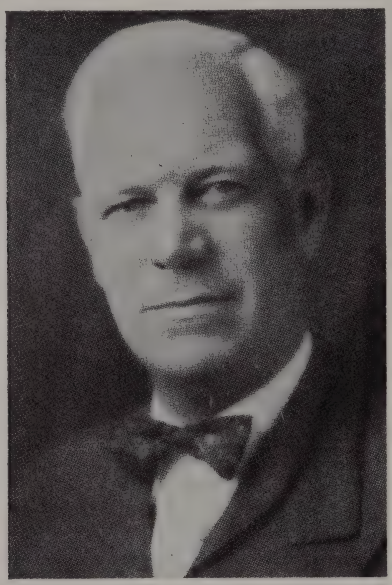

His early education was received at the public grade and high schools at Syracuse, New York. He graduated from Syracuse University in 1906 with the A.B. degree, and from Syracuse University Law School in 1908 with the LL.B. degree. He was admitted to the New York bar in 1908.

Mr. Brown was a member of the firm of Brown, Harris & Brown, Syracuse, New York, from 1908 to 1916; practiced independently at Syracuse with offices at 1603 State Tower Building until 1940, when he became senior member of the firm of Brown, Mangin & O'Connor, 1603 State Tower Building, Syracuse, New York; is also senior member of the firm of Brown & Gallagher, 901 Home Savings Bank Building, Albany, New York, since 1928; and a member of the firm of Brown & Zurett at Rochester, New York, with offices at 920 Reynolds Arcade, since 1930.

He served as assistant district attorney of Syracuse, New York, from 1918 to 1924; vice-president of the American Automobile Association in 1925.

Member of the American, New York State, Albany, Monroe County, and Onondaga County Bar Associations; and International Association of Insurance Counsel, of which he was president in 1940-41; Zeta Psi and Phi Delta Phi fraternities; Mason, Shrine; Seneca Golf Club (Syracuse), University Club (Albany), Zeta Psi Club (New York), and Citizens Club (Syracuse).

In 1907, Mr. Brown married Mary Mott. Children: Helen (Mrs. James C. Wright of Baldwinsville, N. Y.), born in 1908; Olive (Mrs. J. C. Hoffman of Rochester, New York), born in 1910; Barbara (Mrs. Vincent M. Barnett, Jr., of Williamstown, Massachusetts), born in 1912; Oscar J., III, born in 1917, killed in China, 1943; and Wilfreda (Mrs. Irwin K. Stone of Baldwinsville, N. Y.), born in 1921. The family residence is in Baldwinsville, New York.

RICHARD E. WILBOURN

Richard E. Wilbourn was born in Torrance, Mississippi, on March 12, 1875.

He graduated from University of Mississippi with degrees of B.A.; M.A. legal education University of Mississippi. He was admitted to bar, 1898, Mississippi.

He was city attorney at Meridian, 1906-08; member of Phi Delta Phi fraternity; Mississippi State (president, 1927-28), and American Bar Associations.

He is associated with firm, Wilbourn, Miller & Wilbourn, located in the Citizens National Bank Building, at Meridian, Mississippi.

HUNTER LABATUT DELATOUR

Hunter Labatut Delatour was born at Brooklyn, New York, January 16, 1887. He is the son of George L. and Rebecca S.

He received his legal education at the New York Law School, graduating with the Bachelor of Laws degree in 1906.

Mr. Delatour is in the private practice of law at Brooklyn, New York; director of various companies; former member of the Town Board, Town of North Hempstead, New York; president of Great Neck Library and director of the New England Society of City of Brooklyn (past president). His offices are at 185 Montague Street.

Director and former president of the Nassau County Bar Association, director and former president of Brooklyn Bar Association, member of American Bar Association, member of New York State Bar Association, and a member of its Executive Committee, and is a member of the vestry, St. Paul's Church, Great Neck, Long Island, New York, and a member of the Trustees and Standing Committee of the Diocese of Long Island.

Mr. Delatour married Margery Dohrman at Westfield, New Jersey, June 1, 1915. They have two sons: Hunter L., Jr., and Robert J.

HON. GEORGE EDWARD CROTHERS

Honorable George Edward Crothers was born May 27, 1870, at Wapello, Iowa; son of John and Margaret Jane (Fair). He studied at Stanford University, receiving the A.B. degree in 1895 and graduated with the A.M. degree in 1896.

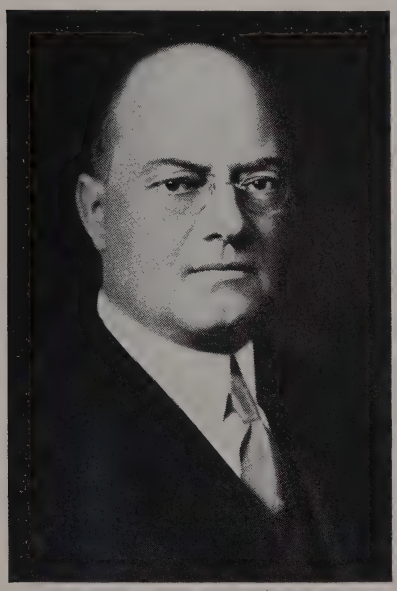

Mr. Crothers was one of the attorneys of record for the Fair trustees during protracted litigation, 1899-1902, and had personal charge of the forgery branch of same. Jointly with his brother he wrote and caused to be passed by Legislature, 1899, and by people, 1900, an amendment to the State Constitution enabling the correction of defects in the organization and grants of Stanford University, the extension of corporate powers to its trustees, and the perfecting of its titles; also several acts of Legislature to the same end; he represented Mrs. Stanford and trustees in amendment, confirmation and legal validation and construction of university grants and trusts, and during late years of her life was sole trustee of property valued at several million dollars which Mrs. Stanford provided should go to the university through him upon her death. Appointed Judge of the Superior Court, San Francisco, 1913, and re-elected in 1914; retired from bench, 1921, and resumed law practice. He was first alumni trustee of Stanford University, 1902-12 (secretary and assistant treasurer and manager of board of trustees, 1902-08); one of five trustees of Stanford Kindergarten Trust; president of General Alumni Association (Stanford University), 1899-1900 and 1913-14; trustee San Francisco Boys' Club, Inc. Financed the building of Crothers Hall, a law school dormitory at Stanford University, and installed therein a law library of over six thousand volumes, 1946-48.

Life member of American Law Institute, member American Historical Association; American Political Science Association; National Economic League; National Municipal League; Seismological Society of America; Sigma Nu and Phi Delta Phi fraternities; chairman of Independent Republicans, San Francisco, 1909-12, and Republican County Chairman, 1912-13. Episcopalian. Clubs: University, Pacific-Union, Monterey Peninsula, Menlo Country, Commercial, Stanford Faculty, Press and Commonwealth.

Married Elizabeth Mills, March 23, 1911 (died August 18, 1920).

Residence: 1000 California Street, San Francisco 6, California.

Offices: 315 Montgomery Street, San Francisco 4, California.

HONORABLE JOSEPH B. ELY

Honorable Joseph B. Ely, son of Henry W. and Sarah (Buell), was born in Westfield, Massachusetts, on February 22, 1881.

He secured his education from Williams College; B.A. degree, 1902; B.L. from Harvard Law School, 1905; LL.D. degree from Williams, Wesleyan and Holy Cross Colleges. He was admitted to Massachusetts bar, 1904.

He was associated with firms: Ely & Ely; Ely, Giles & Ely; Ely, Bradford, Bartlett, Thompson & Brown; Ely, King, Kingsbury & Lyman. He was district attorney for Western District of Massachusetts, 1915-19; Governor two terms, 1931-34 inclusive.

He is member of American Bar and Massachusetts Bar Associations.

He married Harriette Dyson on May 1, 1906. They have one son, Richard, a lawyer, member of firm Ely, Bradford, Bartlett, Thompson & Brown.

Residence: 66 Broad Street, Westfield, Massachusetts.

Office Address: 49 Federal Street, Boston, Massachusetts; 6 Main Street, Westfield, Massachusetts.

ASHLEY SELLERS

Ashley Sellers was born in Grand Bay, Alabama, on March 24, 1902, to James Freeman and Dora (Fort) Sellers.

He attended the Lanier High School at Macon, Georgia Military Academy, College Park, Georgia; Oglethorpe University, Georgia; Princeton University, Princeton, New Jersey (A.B. 1924); University of Michigan, Ann Arbor, Michigan; Emory University, Georgia; University of Texas, Austin, Texas (LL.B. 1928); Harvard University, Cambridge, Massachusetts (S.J.D., 1933). He was admitted to courts of following states: Texas, June 14, 1928; Georgia, December 18, 1931; Supreme Court of United States, December 13, 1933; Supreme Court of Georgia, May 30, 1945; United States Court of Appeals, District of Columbia, February 21, 1946; District Court of United States, District of Columbia, January 17, 1947.

He was associated with firms: Zweifel, Whitten, Tuohy & Sellers at Longview, Texas; Tocker, Todd, Donoho, Dillon & Sellers at Washington, D. C.; McFarland & Sellers.

He is author of "Georgia Annotations to the Restatement of the Law of Agency" (American Law Institute, 1938); Series of monographs on Administrative Procedure and Practice in the United States Department of Agriculture (1939-40); "Headnote Opinions," The Georgia Jurist Volume 1 (September, 1938); "Administrative Law in Georgia," Proceedings of Georgia Bar Association, 1939; "Administrative Procedure—A Suggested Classification of Procedures in Regulatory Agencies in the United States Department of Agriculture," 25 Washington University Law Quarterly 353 (1940); "Agricultural Marketing Agreement and Order Programs (1933-44)"; 33 Georgetown Law Journal 123, January, 1945; Series of articles on meaning and effect of the Federal Administrative Procedure Act: 32 American Bar Association Journal 646, 749; 33 American Bar Association Journal 7; Federal Administrative Procedure Act and the Administrative Agencies, Proceedings, New York University School of Law Institute, Volume VII, page 524 et seq.

He was county attorney of Andrews County, Texas (1930); special assistant to the Attorney General of the United States, 1933-45; assistant solicitor, United States Department of Agriculture (1939-42); associate solicitor, United States Department of Agriculture (1942-43); Assistant War Food Administrator (1943-45). He was assistant professor, Lamar School of Law, Emory University, Georgia, 1935-38.

He is member of the American Bar (special committee on administrative law, 1941; chairman, National Committee, Section on Administrative Law, 1948); District of Columbia Bar; Federal Bar (chairman, committee on administrative law, 1945); Georgia Bar; Interstate Commerce Practitioners Associations. He is also member of the American Judicature Society.

He married Katherine Luther on January 19, 1937. They have two children: Katherine Carnes and Mark Ashley, Jr.

Residence: 303 North Irving Street, Arlington, Virginia.

Office Address: 1302 Eighteenth Street, N.W. Washington, D. C.

DEVANE K. JONES

Devane K. Jones, son of Henry A. and Mary (Crawford), was born in Tuscaloosa, Alabama, on August 31, 1892.

He attended the Tuscaloosa High School, graduating in 1909; Culver Summer Naval School, 1910; University of Alabama, with degrees of A.B., 1913; LL.B., 1915. He also attended Field Artillery Central Officers Training School, at Camp Zachary Taylor, Kentucky, 1918. He was admitted to the State bar of Alabama in 1915 at Tuscaloosa.

He was in the law office of Henry A. Jones; H. A. and D. K. Jones; Jones, Jones & Vanderfraaff; Jones & Dominick; Jones, Dominick & McEachin.

He is member of the Tuscaloosa County Bar, State Bar of Alabama (former president; former member of board of commissioners); American Bar (member Federal Court Judicial member Conference on Personal Finance Law) Associations. He is member of the American Legion (former post commander and department (judge advocate); University of Alabama Alumni Association (former president); Tuscaloosa Chamber of Commerce (former president junior branch); Kiwanis Club (former president); the fraternities: Alpha Tau Omega, Phi Delta Phi and Omicron Delta Kappa. He is director of the City National Bank of Tuscaloosa; member of the University Club.

He married Alice McLean Jones on February 23, 1916 (deceased); married Carolyn Brown Bibb, June 20, 1936. He has two daughters: Conference, 5th Circuit, 1947 and 1948 and Mary Crawford (Meriwether) born February 28, 1917; Alice McLean (Stewart) born February 8, 1920.

Residence: 1804 4th Street, Tuscaloosa, Alabama.

Office Address: Alston Building, Tuscaloosa, Alabama.

WILLIAM GARDNER McLAREN

William Gardner McLaren, lawyer, was born in Jasper County, Iowa, on October 28, 1875; son of Robert and Agnes (Gardner) M.

He graduated from Grinnell College in 1898, securing degree of A.B.; Iowa State University Law School, 1900-1902; he received an honorary degree of LL.D. from Grinnell College, June, 1948. He was admitted to Washington bar, 1902. He was member of firm McLaren & Shorett, Everett, 1908-1910; Shorett, McLaren & Shorett, Seattle, 1910-29; since 1929 member of form of Peters, Powell, Evans & McLaren, now Evans, McLaren, Lane, Powell & Beeks. He was elected city attorney, Everett, Washington, for three terms, 1906-10; Assistant United States District Attorney, Western District of Washington, 1908-12; member of Washington State Board of Law Examiners by appointment from State Supreme Court, 1926 (resigned 1929).

Member of American Bar Association (member of Board of Governors, 1937-40), State Delegate, 1942-1948; Uniform State Law Commissioner since 1940; American Law Institute; Seattle Bar Association (president, 1920); Washington State Bar Association (president, 1936); American Judicature Society (director); American Academy of Politics and Social Science, Phi Delta Phi, Phi Beta Kappa. He is a Republican. He is secretary of the Board of Trustees of the First Presbyterian Church of Seattle.

Clubs: Member of the Rainier Club, Seattle Golf and Country, Seattle Tennis Club, Broadmoor Club, The Lawyers Club (New York).

He married Nelle Stubbs of Delavan, Illinois, on September 21, 1909.

Residence: 1214 Parkside Drive, Seattle, Washington. His office: Dexter Horton Building, Seattle, Washington.

CARL WRIGHT JOHNSON

Carl Wright Johnson was born in Clarksville, Texas, on April 17, 1895; son of Walter Wright and Lida Eugenia (DeBarry).

He studied at Valparaiso University, 1912-14; LL.B. Cumberlan University, 1915. He was admitted to Texas bar, 1915.

He was County Attorney, Red River County of Texas, 1916-20; member, firm of Chambers, Watson & Johnson, San Antonio, Texas, 1920-23; Chambers & Johnson, 1923-27; chief assistant, Bexar County, Texas, 1925-27; in private practice law since 1927; member, firm Johnson & Rogers, San Antonio, since 1932; served in Central Infantry, O.T.C., during World War. Kappa Sigma. Democrat. Mason.

Residence: Gunter Hotel, San Antonio, Texas.

Office Address: 1112 Frost Bank, San Antonio, Texas.

JOHN T. SCOTT

John T. Scott was born on January 4, 1890, at Cleveland, Ohio; the son of Thomas and Annie (Thomson).

He received his preparatory education in the public elementary and high schools of Cleveland, Ohio, and received an A.B. degree at Adelbert College, Western Reserve University in 1911. He received his legal education at Western Reserve University and graduated with an LL.B. degree in 1913. He was admitted to the Ohio bar in 1913.

Mr. Scott began practice in Cleveland, Ohio, in association with M. B. and H. H. Johnson, where he has since remained, having been made a member of the firm January 1, 1922.

Member Cleveland, Ohio State, and American Bar Associations; The Country Club; Union Club; University Club; Phi Gamma Delta, Phi Delta Phi and Phi Beta Kappa fraternities.

He married Marjorie O. Scheier in 1923, and has one son, John T., Jr., born in 1924. The family resides at 13467 North Park Boulevard, Cleveland Heights, Ohio.

His offices are at 1649 Union Commerce Building, Cleveland, Ohio.

CHARLES NAGEL

Charles Nagel, who began the practice of law at Saint Louis, Missouri, in 1873, was the fourth man called to the cabinet as secretary of commerce and labor, was the only one to serve a four-year administration and the last to hold that portfolio before the department was divided in 1913, since which date there has been a secretary of commerce and a secretary of labor.

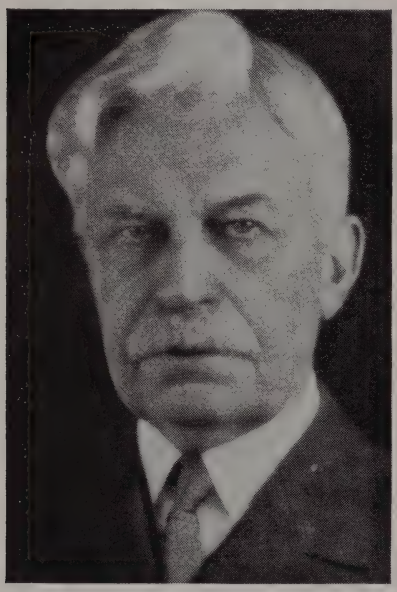

He was a native of Texas, born in Colorado County on August 9, 1849. His father was one of the many Germans attracted to Texas during the '40's and '50's, and like many of his compatriots, favored the Union cause during the Civil War. In consequence, he came north and Charles Nagel had his home in Saint Louis since about fifteen years of age. His father, Dr. Hermann Nagel, and his mother, Fredericke Litzman, were both natives of Pritzwalk, Prussia.

Charles Nagel finished his high school work at Saint Louis in 1868 and in 1872 graduated with Bachelor of Laws degree from the Saint Louis Law School. During 1872 and 1873 he studied Roman law, political economy and other subjects at the University of Berlin. While he was secretary of commerce and labor, Brown University of Rhode Island made him a Doctor of Laws in 1911, and he has been similarly honored by Villanova University of Pennsylvania and Washington University at Saint Louis. In 1929, he was given the honorary degree of Political Science by the University of Berlin, Germany. Admitted to the bar in 1873, Mr. Nagel practiced his profession in Saint Louis with only one important interruption, the four years he was a member of President Taft's cabinet. He was a director in the International Bank of Saint Louis, is chairman of the board of the Mathiessen and Hegler Zinc Company of La Salle, Illinois, is a director of the Agricultural Bank and Credit Company of Chicago, and counselor of the National Industrial Conference Board of New York.

Mr. Nagel was a member of the Lower House of the Missouri Legislature in 1881-83, and president of the Council of Saint Louis from 1893 to 1897. His service under President Taft was from 1909 to March, 1913. He was Republican National Committeeman from Missouri from 1908 to 1912. As secretary of commerce and labor, about 1911, he initiated the organization of the Chamber of Commerce of the United States and served as a director for some years after 1913. He was chairman of the Business Men's Agricultural Commission, created to supply the food to the starving children of Germany after the drafting of peace. Mr. Nagel served as a member of the arbitration board in the controversy between the Western Rail Lines and the Brotherhood of Engineers and Firemen. He has been a member of the boards of Saint Louis Public Library, Saint Louis Art School and other institutions, was president of the Lincoln University, Jefferson City; a trustee and vice-president of Washington University, and was lecturer at the Saint Louis Law School from 1885 to 1909. At Saint Louis he was a member of the University, Round Table, Noon Day, City Club, Saint Louis Country Club, Sunset Hill Country Club and others, and in New York belongs to the Bankers Club. He attended Christ Church in Saint Louis. Now deceased.

Mr. Nagel married August 4, 1876, to Miss Fannie Brandeis, daughter of Mr. and Mrs. Adolph Brandeis of Louisville, Kentucky, and a sister of Louis Brandeis of the United States Supreme Court. Mrs. Nagel died in 1890. On May 5, 1895, Mr. Nagel married Anne Shepley, daughter of Mr. and Mrs. John R. Shepley of Saint Louis. There are five children: Hildegard; Mary Shepley, who married Horner L. Sweetser of Rye, New York; Edith, who became the wife of Henry R. Putnam of Rye, New York; Charles, Jr.; and Anne Dorothea, who married William G. Barrett of San Francisco.

A. WEBSTER DOBYNS

A. Webster Dobyns, son of John Robert and Lilly (Webster), was born in Austin, Texas, on June 6, 1879.

He attended the Millsaps College, Jackson, Mississippi, securing degree of B.A.; LL.B. degree of University of Arkansas, Law Department. He was admitted to the bar of Arkansas and Mississippi in 1908.

He was associated with the following firms: Riddick & Dobyns; Rose, Hemingway, Cantrell & Loughborough; Rose, Loughborough, Dobyns & House; Rose, Dobyns, Meek & House.

He was a member of the Little Rock Bar (president, 1925-26); Arkansas Bar (chairman, executive committee, 1941-42), American Bar (member of board of governors, 1944-48) Associations; American Judicature Society; Newcomen Society; Kappa Alpha and Phi Alpha Delta fraternities. He is a Democrat and a Presbyterian.

He married Nancy McClerkin of Little Rock, Arkansas, on October 27, 1927.

Residence: 1615 Battery Street, Little Rock, Arkansas.

Office address: 314 West Markham Street, Little Rock, Arkansas.

ROBERT B. TROUTMAN

Robert B. Troutman was born at Rome, Georgia, on November 26, 1890; son of M. L. Troutman, Jr., and Elizabeth (Battey).

He attended the University of Georgia, securing A.B. degree in 1911; LL.B. degree from Columbia University, 1914. He was admitted to the bar at Atlanta, Georgia, in 1914.

He has been associated with the firms: Troutman & Troutman; Troutman & Freeman; Colquitt, Parker, Troutman & Arkwright; Spalding, Sibley, Troutman & Brock; Spalding, Sibley & Troutman; Spalding, Sibley, Troutman & Kelley since 1946.

He is a member of the American Bar, Georgia Bar (president, 1946-47), Atlanta Bar (president, 1926-27) Associations; Lawyers Club of Atlanta; the Association of the Bar of the City of New York; Rotary Club; Phi Beta Kappa, Phi Delta Phi, and Phi Delta Theta fraternities. He was editor-in-chief of Columbia Law Review, 1913-14; part-time public member of the War Labor Board, Fourth Region; State Chairman of the Civilian Defense, 1941-42; member of the American Legion; 33rd degree of the Scottish Rite Mason. He was also a major in the infantry, United States Army, 1917-19.

He was married to Miss Nellie Hood Ridley at Atlanta, Georgia, on April 24, 1917. They have two children: Robert B. Jr. (member of the firm, Spalding, Sibley, Troutman & Kelley) and Mrs. Thomas V. Boeckman.

Residence: 132 Peachtree Circle, N.E., Atlanta, Georgia.

Office Address: 434 Trust Company of Georgia Building, Atlanta, Georgia.

WALTER W. BLOOD

Walter W. Blood was born in Denver, Colorado, on May 24, 1887.

He attended public schools of Denver and Lawrenceville, New Jersey, graduating from Stanford University with degree of B.A., 1909; legal education from University of Denver, LL.B., 1911. He was admitted to Colorado bar in 1911.

He is member of Phi Delta Phi fraternity, Denver, Colorado State and American Bar Associations.

He is associated with firm Bancroft, Blood & Laws, located at 728-735 University Building, Denver, Colorado.

HARRY JAMES CRAWFORD

Harry James Crawford was born on December 3, 1871, in Island Creek Township, Jefferson County, Ohio; the son of Abel Jones and Mary Hammond.

He received his early education in the public schools of Jefferson County, and attended Ohio Wesleyan University at Delaware, where he received the A.B. degree in 1897. He received the LL.B. degree at Western Reserve Law School in 1898.

Mr. Crawford was associated with Webster, Angell & Cook, and its successor, Brewer, Cook & McGowan, from 1898 to 1902, and in the latter year, joined the firm of Squire, Sanders & Dempsey, where he has since remained. He is a director of the Ohio Goodyear Securities Company, the Cleveland Railway Company, the Petrequin Paper Company, the Wellman Engineering Company, and the Cleveland Jockey Club, all of Cleveland. He was a member of the Village School Board in Shaker Heights for over ten years.

Member Cleveland, Ohio State, and American Bar Associations; Cleveland Athletic Club; Mayfield Club; City Club; Union Club; 32nd degree Mason, Scottish Rite; Cleveland Chamber of Commerce; Ohio Society of New York; former president, Cleveland Bar Association.

He enjoys reading and collecting books, old furniture and antique fire arms.

On June 14, 1899, he married Jemima Hamilton Brandebury, and has four children: Hammond, Henry James, Jane Brandenbury, Torno, and Martha Hamilton. The family resides in Shaker Heights, Cleveland, Ohio.

JOHN G. BUCHANAN

John G. Buchanan was born on July 24, 1888, in Allegheny (now Pittsburgh), Pennsylvania. He is the son of Dr. John Jenkins and Ellen Grier Buchanan.

He received his preliminary education at the Liberty Public School and Shady Side Academy, Pittsburgh; graduated from Princeton in 1909, with an A.B. degree, and received the degree of LL.B. in 1912 at Harvard, where he was case editor of the Harvard Law Review.

He was admitted to the bar in October, 1912, at which time he began practice in Pittsburgh as an associate of the firm of Gordon & Smith. Since 1916, he has been a member of that firm and its successors, the present organization being known as Smith, Buchanan & Ingersoll, with offices at 1025 Union Trust Building, Pittsburgh.

Mr. Buchanan was an adviser on the Conflict of Laws to the American Law Institute from 1923 to 1934. He has been a member of the Council of the Institute since 1938 and second vice-president and member of the Executive Committee since 1947. He was a member of the Procedural Rules Committee of the Supreme Court of Pennsylvania from 1937 to 1945, and is at present a member of the Council of the Harvard Law School Association, a trustee of Princeton Theological Seminary, Shady Side Academy, and other educational and charitable organizations. From 1939 to 1943 he was an alumni trustee at large of Princeton University. He is the president of the Phi Beta Kappa Association of Western Pennsylvania.

During the First World War, Mr. Buchanan was a first lieutenant and later captain, judge advocate, in the United States Army, and from 1919 to 1924 was a major in the Judge Advocate General's Section of the Officers' Reserve Corps. From 1914 to 1937 he was a part-time professor of law in the University of Pittsburgh.

Mr. Buchanan is a member of the American Bar Association, of which he was vice-president for Pennsylvania in 1931-32; he was chairman of its Committee on Jurisprudence and Law Reform in 1943-45, and since 1946 has been chairman of its Special Committee on the Judiciary. He was president of the Allegheny County Bar Association in 1945-46. He is an associate member of the Association of the Bar of the City of New York; a member of the Duquesne, University and Harvard-Yale-Princeton Clubs of Pittsburgh; the Cosmos Club of Washington, D.C.; and the Terrace Club of Princeton, New Jersey.

Mr. Buchanan was married in 1916 to Charity A. Packer, and they have three sons: John G., Jr., born in 1917; Gibson P., born in 1920; and James J., born in 1925. He resides at 620 Amberson Avenue, Pittsburgh.

WALTER EWING HOPE

Walter Ewing Hope was born at Bristol, Pennsylvania, on September 15, 1879; son of Peter Ewing and Isabella Hunter (Baker).

He received the A.B. degree at Princeton University in 1901 (magna cum laude); and the LL.B. degree at New York Law School in 1903.

Mr. Hope was admitted to the New York bar in June, 1903. He became a partner in the firm of Masten & Nichols in January, 1909, which firm he had been associated with since 1901; now a partner in the firm of Milbank, Tweed, Hope & Webb, with offices at 15 Broad Street, New York City, New York. In October, 1929, he was appointed by President Hoover as assistant secretary of United States Treasury; is director of state organizations in charge of forty-eight state fuel organizations, United States Fuel Administration, 1917; chairman of special commission to investigate fuel conditions in England, France and Italy, reporting to Peace Conference, 1918; and was eastern vice-treasurer of the Republican National Committee in 1928.

Mr. Hope is chairman of the Library Committee of Princeton University; trustee of Princeton University; trustee of the Presbyterian Hospital, New York City; trustee and president of the Institute for the Crippled and Disabled; trustee of the Madison Avenue Presbyterian Church, and of the Watch Hill Chapel Society.

Member of the American, and New York State (member of executive committee; vice-president) Bar Associations, Association Bar of City of New York, New York County Lawyers Association; Academy of Political Science; Metropolitan Museum; Sons of the Revolution; and the following clubs: University (president since 1934), New York, Princeton (member of council; president, 1924-27), Union, Links Golf, River, Piping Rock, Down Town, Century, Misquamicut, Golf, Metropolitan (Washington, D. C.), Nassau (Princeton), Phi Beta Kappa (vice-president of Alumni in New York), and Phi Delta Phi fraternities; and belongs to the Presbyterian Church. He is a Republican.

On April 14, 1909, Mr. Hope married Florence Hazen Talcott-Rogers of New Britain, Connecticut. They have two daughters, Marion Talcott and Helen Talcott. They reside at 43 East 70th Street, New York City, New York.

WILLIAM EUGENE STANLEY

William Eugene Stanley, son of William Eugene and Emma Lenora (Hills), was born in Wichita, Kansas, April 30, 1891.

He attended Baker University, 1908-10; secured Ph.B. degree from University of Chicago, 1912; in 1913, J.D. He was admitted to the Kansas bar in 1914.

He is associated with the firm, Depew, Stanley, Weigand, Hook & Curfman.

He is member of the Conference of Commissioners on Uniform State Laws (vice-president, 1940-43; president, 1943-44; 46-47; chairman of Executive Council, 1945-46); chairman, Sedgwick County Chapter, American Red Cross, 1942-43. He is member of the American Bar Association (counsel, section insurance law, 1932-36; chairman, 1935-36; counsel, section legal education and admissions to bar, 1931-40; chairman, 1940-41; counsel, section Bar Organization activities, 1937-41; chairman, Committee on Advanced Legal Education, 1937-40; member, House of Delegates, state delegate from Kansas, 1937-42; Board of Governors, 1942-45; Committee, Rules and Calendar, 1945-48; Committee, Publications, 1944-46; chairman of Ways and Means, 1946-47; 1947-48; Assembly Delegates, 1945-47); American Law Institute; Kansas Bar Association (secretary, 1920-39; editor, Journal of Association, 1932-39; president, 1940-41); Wichita Bar Association, Inter-American Bar Association (delegate Havana, 1941; Mexico City, 1944; member Council, 1941-45); Kansas State Historical Society (vice-president, 1941; president, 1942); University of Chicago Alumni Association (president, 1943; Advisory Board since 1944); C. of C.; Delta Tau Delta, Republican (member of National Program Committee). He belongs to the Masons (32nd degree), I.O.O.F. Clubs: Wichita, Country.

He married Margaret Long on January 18, 1922. They have one daughter, Margaret Anna (Hall).

Residence: 3401 East Second, Wichita 8, Kansas.

Office Address: 830 First National Bank Building, Wichita 2, Kansas.

THOMAS G. McCONNELL

Thomas G. McConnell was born in Abingdon, Virginia, on September 27, 1886.

He was educated in the public schools of Knoxville; legal education University of Tennessee, LL.B., 1907. He was admitted to the bar, 1907, Tennessee.

He is member of the Knox County, Tennessee State and American Bar Associations.

He is associated with firm: Frantz, McConnell & Seymour, located on the Seventh Floor, Burnell Building, Knoxville, Tennessee.

CHASE ADDISON CLARK

Chase Addison Clark, born August 21, 1883, in Hadley, Indiana, to Joseph Addison and Eunace (Hadley).

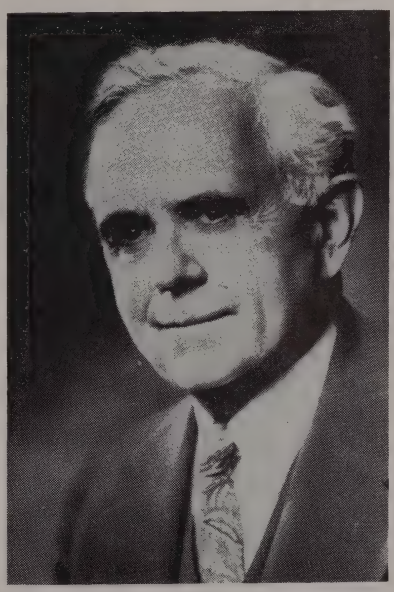

He attended the public grammar and high schools; he secured his legal education at University of Michigan, 1903-1904. He was admitted to Idaho bar in 1904.

He practiced alone under the firm name: Chase A. Clark, in Mackay, Idaho, from 1904-16; Clark & Broadhead, 1916-22; again alone from 1922-37; he moved to Idaho Falls, opening office: Holden & Clark, 1931-37; then again under Chase A. Clark, 1937-41.

He was elected Mayor of Idaho Falls, Idaho, 1937-40; Governor of Idaho, 1940-42; appointed as United States District Judge for Idaho, February 18, 1943.

He is member of Masons and Shriners. He is also member of the Presbyterian Church.

He married Jean E. Burnett on January 10, 1906. They had two children: Nathan Alexander (now deceased) and Jean Bethine.

Residence: 109 West Idaho, Boise, Idaho.

Office Address: Federal Building, Boise, Idaho.

MAURICE HOMER WINGER

Maurice Homer Winger, born near Polo, Missouri, January 23, 1875; son of Carey J. and Nancy M. (Cooper).

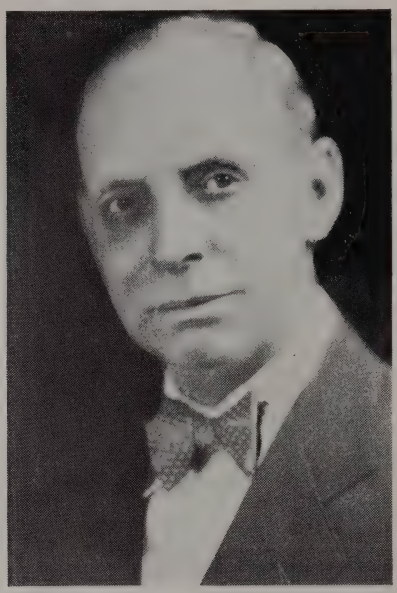

Education: William Jewell College in 1892-95 and received the LL.B. degree from Kansas City School of Law in 1901.

Mr. Winger was born on a farm in Missouri, and early in life he conceived the ambition to become a lawyer. He realized this ambition through hard study and determination, and on being admitted to the Missouri bar in 1899, he gave up all political ambitions in order that he could devote all of his energies to the law profession. He practiced law at Polo, Missouri, from 1901 to 1907, an associate of the firm of Karnes, New & Krauthoff, later the New & Krauthoff firm at Kansas City from 1907 to 1915; he became a member of the firm of New, Miller, Camack & Winger in 1915 and is at present a member of the firm of Winger, Reeder, Barker & Winger, at Kansas City, Missouri; director and general counsel for W. S. Dickey Clay Manufacturing Company, and Midland Coal Company, Missouri Mapes Corporation, Industrial Paper Stock Company; president of the Helping Hand Institute; trustee and vice-president of William Jewell College; former trustee of Pembroke Country-Day School; ex-president of the Alumni Association of William Jewell College. He is a member of the Lawyers Association, Kansas City Bar Association, American Bar Association, and also the Phi Gamma Delta fraternity. He is a Democrat, belongs to the Baptist Church, and a member of the York Rite, Masonic Lodges (Shriner). His hobbies are hunting and golf.

Mr. Winger is a member of the University Club, Mission Hills Country Club, and the Latour Shooting Club.

Married Nora E. Ribelin of Polo, Missouri, on October 15, 1895, and they have four children: Alice Maurine, July 11, 1896; George J., February 17, 1905; Robert A., May 10, 1912; Maurice, December 28, 1917.

His residence is at 229 Ward Parkway, and his offices are at 1100 Waltower Building, Kansas City, Missouri.

JOSEPH CHALMERS FRANCE

Joseph Chalmers France, the acknowledged and outstanding leader of the Bar of Baltimore City for the past several decades, was born in York, Pennsylvania, on October 11, 1862. He was the son of the Reverend Joseph France and Susan Strickler France.

He was brought to Baltimore in his infancy and was educated in its public schools and at the Baltimore City College. This was followed by work at the Johns Hopkins University, and in the Baltimore City Law School, now part of the University of Maryland, from which he was graduated in 1883.

In the same year that he received his diploma in law he was admitted to the bar and began the practice of his profession in the office of John P. Poe. Later a partnership was formed with George Willis, Francis P. Homer and Samuel K. Smith, practicing under the name of Willis, Homer, France & Smith.

In 1893, Mr. France married Roberta Lee Simon of Baltimore. They became the parents of Joseph France, of the law firm of Venable, Baetjer & Howard; of Robert France, a judge of the Supreme Bench of Baltimore City and a past president of the Bar Association of Baltimore City; of Mrs. Ernest Caulfield of West Hartford, Connecticut; and of Dr. Richard France, a well-known physician in Baltimore.

In 1906, Mr. France became the general counsel of the United Railways and Electric Company, now the Baltimore Transit Company, and was associated with it until his death.

The Law School of the University of Maryland was proud of the fact that he was for a long period a member of its faculty, where he taught Elementary Law, Pleading and Corporation Law. And the Maryland and American Bar will be forever indebted to him for writing his excellent work entitled "Elements of Corporation Law," a subject of which he was acknowledged by everyone to be an outstanding authority.

Mr. France served as president of the Bar Association of Baltimore City during 1915-1916 and was elected head of the Maryland State Bar Association for the year 1916-1917.

During the so-called "State Roads Commission Scandal" of 1929, he was appointed chief counsel together with Charles McHenry Howard and Alexander Armstrong, to represent a committee of the Legislature of the state.

Mr. France was for many years counsel for the Baltimore Clearing House and he took an active part in the framing of the Maryland Emergency Banking legislation in 1933.

His outstanding position in the legal profession was shown some years ago when a poll was taken among the Baltimore lawyers to determine who was its leading member, and he received the highest number of votes. His intellectual force, his great industry and his splendid character won him an esteem that is enjoyed by but few.

Mr. France departed this life on July 26, 1938, at the age of 76.

THOMAS MADISON LILLARD

Thomas Madison Lillard, son of John T. and Sallie (Williams), was born in Bloomington, Illinois, on July 29, 1881.

He attended Illinois Wesleyan University, securing B.S. and LL.B. degrees. He was admitted to the Illinois bar in 1905; Kansas bar in 1906.

He was associated with firms: Blair, Magaw & Lillard, 1913-17; Blair & Lillard, 1917-23; Lillard, Hurd & Eidson, 1923-33; Lillard, Eidson & Lewis, 1933-40; Lillard, Eidson, Lewis & Porter, 1940-48.

He is member of the American Bar, Kansas State Bar (president, 1948) Associations; Shawnee County, Kansas Bar Association; Sigma Chi Fraternity; Topeka Country Club, Kansas City Club.

He married Elsie Hooper on October 15, 1908. They have Sallie Lillard (Mrs. E. R. Dibble), Mary Lillard (Mrs. Philip H. Lewis), Elsie Lillard (Mrs. Ernest S. Burch), Thomas M. Lillard, Jr.

Residence: 3143 Shadow Lane, Topeka, Kansas.

Office Address: 318 New England Building, Topeka, Kansas.

ROANE WARING

Roane Waring was born in Memphis, Tennessee, on July 29, 1881; son of Thomas Roane and Elizabeth Bell (Ashe).

He secured his B.A. from the Christian Bros. College at Memphis, Tennessee; the LL.D. degree at University of Virginia, at Charlottesville, Virginia, 1902. He was admitted to the bar at Memphis, Tennessee, July, 1902.

He is associated with firms: Wright, Peters & Wright; Wright & Wright; Wright, Miles, Waring & Walker; Miles, Waring & Walker; Waring, Walker & Cox.

He is member of the American Bar, Tennessee Bar, Memphis and Shelby County Bar Associations; The American Legion, 1942-43 he was past national commander of the organization; United States Chamber of Commerce; Memphis Chamber of Commerce; American Transit Association (past president, 1943-44); Rotary Club.

He was married to Grace Titus Ford on October 17, 1906. They have three children: Elizabeth Waring Stone, Grace Ann, Roane Jr.

Residence: 170 Williford, Memphis, Tennessee.

Office address: 1905 Sterick Building, Memphis, Tennessee.

E. S. PILLSBURY

E. S. Pillsbury was one of the most eminent lawyers in California.

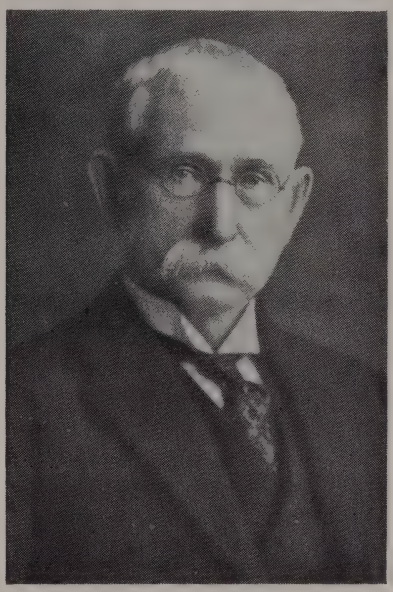

At the time of his death, he was the senior member of the law firm of Pillsbury, Madison & Sutro, with offices in the Standard Oil Building, San Francisco, California.

WILLIAM L. FRIERSON

William L. Frierson was born in Shelbyville, Tennessee, on September 3, 1868; son of Robert Payne and Mary (Little).

He attended the Southwestern Presbyterian University at Clarksville, Tennessee, 1889; settled in Chattanooga, 1890; member of the firm Anderson & Frierson, 1891-93; Shepherd & Frierson, 1893-1906; Coleman & Frierson, 1906-17. He was Mayor of Chattanooga, 1905-07; city attorney, 1912-15; special Judge, Supreme Court of Tennessee, 1916; assistant attorney general of United States, 1917-20; solicitor general of United States, 1920-21; member of William & Frierson since 1921.

He is member of the American and Tennessee State (president, 1922-23) Bar Associations.

He married Margaret Daniel on April 20, 1892; children: Mrs. Margaret Williamson; Robert Payne; Mrs. Sue Lawwill.

Residence: Hotel Patten, Chattanooga, Tennessee.

Office Address: Chattanoooga Bank Building, Chattanooga, Tennessee.

THOMAS C. CLARK

Thomas C. Clark, son of William Henry and Virginia Maxey (Falls), was born at Dallas, Texas, on September 23, 1899.

He was a student of the Virginia Military Institute; secured degree of A.B. from University of Texas, 1921; LL.B. 1922; honorary degrees: LL.D., Bethany College and John Marshall College, 1945; Center College and Texas Tech., 1947; Missouri Valley College, 1948. He was admitted to the bar of State of Texas in June, 1922; United States Supreme Court, 1932.

He was associate of firm, Clark & Clark, 1922-27; 153rd Infantry, World War I; Civil District Attorney for Dallas County, 1927-32; private practice, 1932-37; Special Attorney, Department of Justice, Bureau of War Risk Litigation, 1937; Special Assistant to the Attorney General assigned to the Anti-trust Division, 1938; Chief, West Coast Offices, Anti-trust Division, Department of Justice, 1940-42; Coordinator of Alien Enemy Control of the Western Defense Command and Chief of Civilian Staff for Japanese War Relocation, 1942; Chief, War Frauds Unit, and first assistant to Assistant Attorney General in charge of Anti-trust Division, Department of Justice, 1942-43; Assistant Attorney General in charge of the Anti-trust Division, March, 1943; Assistant Attorney General in charge of the Criminal Division, Department of Justice, August, 1943, to June 30, 1945; oath of office as Attorney General of the United States, June 29, 1945.

He is member of the American, Texas and Federal Bar Associations; Masonic Order (Scottish Rite, Shriner); Delta Tau Delta; Phi Alpha Delta, Dallas Country Club, University Club, Washington D. C.; Chevy Chase Club, Chevy Chase, Maryland; National Press Club, Washington, D. C.; Jefferson Islands Club; member the Executive Committee of the Department of Justice Post No. 41, the American Legion; counsellor and member of the Central Committee, American Red Cross. He is a Democrat; Presbyterian.

Married in Dallas, Texas, November 8, 1924, to Mary Ramsey of Texas, daughter of William F. Ramsey, former Associate Justice of the Supreme Court of Texas, who became chairman of the Federal Reserve Bank in Dallas. Three children: Tom C., Jr. (deceased), William Ramsey, 21; Mildred, 15.

Residence: 2101 Connecticut Avenue N.W., Washington, D. C.

Office Address: The Attorney General, Washington 25, D. C.

HONORABLE WILLIAM LYNN RANSOM

Honorable William Lynn Ransom was born at Harmony Township, Chautauqua County, New York, June 24, 1883; son of Nelson Fullam and Rose (Wiltsie).

Graduated from Jamestown, New York High School in 1899; and received his LL.B. degree from Cornell University in 1905.

Judge Ransom served as executive secretary to the mayor of Jamestown, New York, in 1901; member of the law firm of Ransom & Cawcroft, Jamestown, New York, 1905-07; chairman of Citizens' Committee on Charter Revision, 1906-07. He removed to New York City in 1907 and became associated with William M. Ivins, 1907-11; assistant secretary of Public Service Commission, First District, State of New York, 1911-13; justice of City Court of New York, 1914-17; chief counsel of Public Service Commission, 1917-18; member of firm of Whitman, Ransom, Coulson & Goetz. In 1916 he was Republican state presidential elector, New York; and Republican and fusion candidate for district attorney of New York County in 1917; contributor to law reviews and economic periodicals. His offices are at 40 Wall Street, New York City.

Member of the American Society of International Law (member of Council on Foreign Relations); American (Executive Committee 1932-35; president, 1935-36; Board of Governors, 1936-37; member of House of Delegates since 1936), New York State, and Westchester County Bar Associations; Association Bar City of New York, New York County Lawyers Association, Cornell Law Association(president, 1924-27); American Law Institute, New York Law Institute; National Municipal League; American Association for Labor Legislation; American Academy of Political and Social Science; American Economic Association; Academy of Political Science (trustee); Canadian Bar Association (honorary); Pilgrims in United States; and the following clubs: Metropolitan, Union League, Manhatten, Down Town Association, Cornell (New York), Congressional Country (Washington), Boca Raton (Florida), Seigniory, Gatineau Fish and Game (Quebec), American Yacht (Rye, New York), Pelham Country and Boulder Brook Riding.

Judge Ransom married Mary Crawford Hope, of Sunny South, Alabama, September 14, 1907. They have four children: Dorothy Hope; William L., Jr.; Robert Crawford; Mary Louise. Their home is at 145 Corlies Avenue, Pelham, New York.

HERBERT FRESTON

Herbert Freston, son of Arthur W. and Annie (Spink), was born on April 3, 1890, in Kansas City, Missouri.

His early education at elementary and high schools, and legal education at University of Southern California, graduating in 1915 with the degree of LL.B. He was admitted to California bar on July 23, 1914.

He entered practice at Los Angeles, California, with the firm of Hahn & Hahn, also firm of James, Smith & McCarthy from 1916 to 1921 (except period of one and a half years as lieutenant, Aviation Section, United States Army, during World War I); later member of the firm of McCarthy, Nolan & Freston; later, Nolan, Rohe & Freston; then, Page, Nolan, Rohe & Freston; organized the law firm of Freston & Files in 1919, of which firm Mr. Freston is now managing partner.

He is member of the Los Angeles Bar (president, 1940), and the American Bar Associations, also State Bar of California; member of Board of Governors, 1945-47, vice-president, 1947; Delta Theta Phi Law Fraternity; Order of the Coif (Southern California, 1915); General Alumni Association, University of Southern California, of which he was president, 1930; member of Board of Directors, Los Angeles Chamber of Commerce; Masonic bodies and Shrine; member, Stock Exchange Club of Los Angeles; California, Los Angeles, and Los Angeles Country Clubs; member of Beverly Hills Chamber of Commerce and Civic Associations.

He married Beatrice Dowdall, 1924; she died in 1944, on December 26. Married Juanita Irving Biggs, May 15, 1948.

Residence: 627 North Arden Drive, Beverly Hills, California.

Office Address: Bank of America Building, 650 South Spring Street, Los Angeles 14, California.

JAMES G. MOTHERSEAD

James G. Mothersead was born in Wallace, Nebraska, on May 6, 1889.

He was educated in the public schools of Lincoln Academy; legal education University of Nebraska, LL.B., 1908. He was admitted to the Nebraska bar, 1910.

He is member of the Scotts Bluff County, Western Nebraska, Nebraska State and American Bar Associations.

He is associated with firm Mothersead & Wright, located in Murphy Building, Scotts Bluff, Nebraska.

A. M. CHENEY

A. M. Cheney was born in Fairview, Sanpete County, Utah, on December 10, 1880; son of William W. and Agnes (Anderson).

Mr. Cheney attended the Brigham Young University, Provo, 1896 to 1899 and 1903; Georgetown University, Washington, D. C., 1906-09, graduating in the latter year with degree of LL.B. He was admitted to the bar of Utah on October 12, 1909.

He is associated with the firms: Cheney & Jensen; Cheney, Jensen & Holman; Cheney, Jensen, Holman & Stephens; Cheney, Jensen, Martineau & Stephens; Cheney, Jensen & Stephens; Cheney, Jensen & Marr; Cheney, Jensen, Marr, & Wilkins; Cheney, Marr, Wilkins & Cannon. From its inception, the firm has been engaged in general practice, specializing in mining, irrigation and corporation law.

He is a member of the American Bar and Utah Bar Associations; also member of Alta and Country Clubs.

He was married to Clara J. Allen on September 30, 1908. They have three children: Archibald Allen; twins: Barbara Claire and Inez Beth.

Residence: 105 East South Temple Street, Salt Lake City, Utah.

Office Address: 920 Continental Bank Building, Salt Lake City, Utah.

WILLIAM WATSON SMITH

William Watson Smith was born at Hollidaysburg, Pennsylvania, on September 7, 1871; the son of William P. and Virginia (Watson) Smith.

He received his early education at the Hollidaysburg public schools, and graduated from Princeton in 1892, with the degree of A.B. Admitted to the bar on December 14, 1894.

Mr. Smith began his practice in Pittsburgh on January 1, 1895, and continued alone until April, 1906, when he became a member of the firm of Gordon & Smith, and a member of succeeding firms to the present firm of Smith, Buchanan & Ingersoll, which has offices at 1025 Union Trust Building, Pittsburgh.

He is a trustee of Carnegie Institute and of University of Pittsburgh; member of Carnegie Hero Fund Commission, and member of Henry K. Frick Educational Commission.

Member Allegheny County (president, 1929), Pennsylvania State and American Bar Associations; American Law Institute; and associate member of the Association of the Bar of the City of New York.

Mr. Smith holds the honorary degree of Doctor of Laws from Princeton University (1947) and from University of Pittsburgh (1948).

Miss Florence Louis Aiken became his wife in 1898, and they had a son, William Watson, Jr., born 1899, died 1903. The Smith residence is at 5325 Wilkins Avenue, Pittsburgh, Pennsylvania. Mrs. Smith died in 1937.

FREDERICK G. HUDSON, JR.

Frederick Gray Hudson, Jr., was born in Monroe, Louisiana, on October 24, 1885; son of Frederick Gray and Elizabeth (McKeen).

He attended the University of Virginia, obtaining degree of B.A. in 1907; M.A. & LL.B. from Tulane University, 1909. He was admitted to the Supreme Court of Louisiana, New Orleans, 1909.

He was associated with firms: Hudson, Potts & Bernstein, 1909-12; Hudson, Potts, Bernstein & Sholars, 1912-32; Hudson, Potts, Bernstein & Snellings, 1932-45; Hudson, Potts, Bernstein & Davenport, 1945 to date.

He is member of the Boston Club (New Orleans); N.O. Athletic Club; Lotus and Bayou DeSiard Country Clubs of Monroe; he is a 32nd degree Mason of York and Scottish Rites.

He married Gertrude Henry Marshall, Vicksburg, Mississippi, October 25, 1909. They have two daughters: Elizabeth Marshall (Mrs. Sidney H. Magee, Greenwich, Conn.); Edith Margaret (Mrs. F. H. Norwood, Franklin, Louisiana).

Residence: 111 Hudson Lane, Monroe, Louisiana.

Office Address: 1000 Ouachita National Bank Building, Monroe, Louisiana.

JOHN ADAMS SIBLEY

John Adams Sibley was born at Milledgeville, Georgia, on January 4, 1888; the son of James Longstreet Sibley and Mattie (Erwin) Sibley.

He obtained his preparatory education at Georgia Military College, Milledgeville, Georgia; received LL.B. degree from the University of Georgia in 1911; was a member of the Georgia Vanderbilt debating team in 1910; class orator in 1911.

Mr. Sibley was admitted to the Georgia bar in 1911, and began practice under title of Sibley & Sibley, Milledgeville; became a member of the firm of King & Spalding, Atlanta, Georgia, in 1918, member of successor firm of Spalding, Sibley & Troutman until 1946. Counsel in case of The Coca-Cola Bottling Company v. The Coca- Cola Company, 269 F. 796, and in case of Allen, Collector of Internal Revenue, v. Trust Company of Georgia, 326 U. S. 630, 66 S. Ct. 389, 90 L. Ed. 367. He was judge of County Court, Baldwin County, Georgia, 1914-18. Chairman Board of Directors, Trust Company of Georgia and Trust Company of Georgia Associates; director of Continental Gin Company, Creomulsion Company, Georgia Power Company and Nashville, Chattanooga and St. Louis Railway. Chairman board of trustees, The Berry Schools, Mt. Berry, Georgia; member board of trustees, Atlanta Art Association, Agnes Scott College, The Lovett School (of Atlanta), Southern Research Institute, Birmingham, Alabama; trustee Fulton-DeKalb Hospital Authority Board. Member American Bar Association (vice-president in 1922), Georgia State and Atlanta Bar Associations, associate member of Association of Bar of City of New York; Sphinx (University of Georgia); member of The Ten Club, Capital City Club and Piedmont Driving Club, Atlanta. He is a Democrat.

Married Nettie Whitaker Cone, November 25, 1914 (died March 22, 1934); children: John A. (deceased), James Malcolm, Jeannette Sibley Yow, and Martha Erwin. Married Barbara Sanford Thayer, March 29, 1937; children: Barbara Thayer, Horace Holden, John Adams III, and Stephen Thayer.

His home is at 165 West Wesley Road, NW., and his office is at Trust Company of Georgia, Atlanta, Georgia.

RAYMOND DEMERE KNIGHT

Raymond Demere Knight, son of Raymond Demere and Kate Varina (Telfair), was born in Jacksonville, Florida, on August 11, 1883.

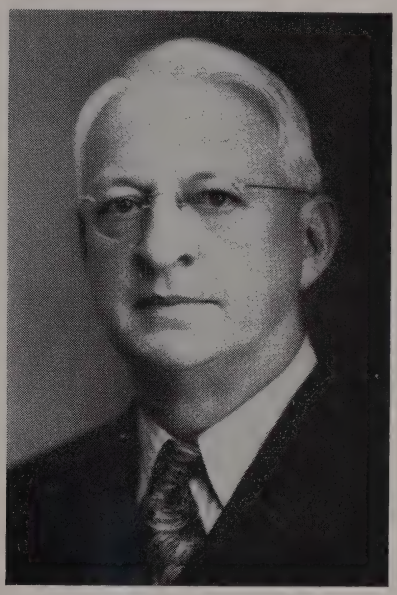

He attended primary and high school in Jacksonville, Florida. His scholastic and legal education was secured from University of South, degree of LL.B. in 1906.

He was admitted to Florida bar, lower courts, March, 1907; before federal courts, Southern district, May 23, 1908; United States Circuit Court of Appeals, August 1, 1929; Supreme Courts of United States, October 13, 1932.

He practiced alone at Jacksonville, 1907-11, and same place thereafter under firm names: Knight & Adair, 1911-25; Cooper, Knight, Adair, Cooper & Osborne, 1925-29; Knight, Adair, Cooper & Osborne, 1929-39; Knight & Knight, 1939 to 1945; Knight, Knight, Walrath & Pegues since 1945.

He is public interest director, Federal Home Loan Bank of Winston-Salem; vice-president, Avondale Company; former member of Board of Governors, Jacksonville Chamber of Comerce; former director, Atlantic National Bank of Jacksonville; student field artillery officer, Camp Taylor, during World War I; former Chancellor, Diocese of Florida (Episcopal Church); former president, Laymen's League; past junior and senior warden, Episcopal Church. He is now chairman of Finance Committee of Diocese; also former chairman, Board of Trustees of The Bolles School. He is member of American, Florida and Jacksonville Bar Associations; Kappa Alpha. He is a Democrat. Clubs: Seminole, Ribault, Timuquana Country, Ponte Verda Country, Florida Yacht (past commodore).

He married Madeline Downing on September 17, 1913; they have a son, Ray Downing.

Residence: 1616 Challen Avenue, Jacksonville, Florida.

Office Address: Barnett National Bank Building, Jacksonville, Florida.

JAMES M. HULL

James M. Hull was born in Augusta, Georgia, on October 6, 1885.

He was educated at Academy of Richmond County; Sewanee Military Academy, University of the South; University of Georgia; legal education from University of Virginia. He was admitted to bar of Georgia in 1907.

He is member of Phi Delta Phi fraternity; Augusta, Richmond County, State Bar and American Bar Associations.

He is associated with firm Hull, Barrett, Willingham & Towill, located at 1015-1021 Southern Finance Building, Augusta, Georgia.

HON. RAWGHLIE CLEMENT STANFORD

Honorable Rawghlie Clement Stanford was born in Buffalo Gap, Texas, on August 2, 1879; son of Monroe Agee and Margaret (Gamble).

He was educated in the country school called Creighton, between Phoenix and Ft. McDowell, and attended a short time at the Tempe Normal School at Tempe, Arizona.

He was associated with firms: Hayes, Stanford, Laney & Allee; Hayes, Stanford, Walton, Williams & Allee; Stanford & Stanford.

He is member of Spanish American War Vets; Veterans of Foreign Wars; Odd Fellows, Mason and Elks.

He married Ruth Butcher in 1906; they have seven children: Rawghlie Clement, Jr., Mardie, Sharon, Kathleen and Mary now deceased; Roscoe, Lois.

He was Governor of Arizona, 1937-38. At present is Chief Justice of the Supreme Court of the state.

Residence: 1314 East McDowell, Phoenix, Arizona.

Office Address: Capitol Building, Phoenix, Arizona.

ROBERT HARRIS McCARTER

Robert Harris McCarter, a practitioner in the Courts of New Jersey and of New Jersey and of the United States for more than half a century, distinguished for learning in law and

eloquence in advocacy, has passed into eternal rest. The burdens of years of an unusually extended life pressed so lightly upon him that it seems but yesterday that he was still busily engaged in the activities of his profession. No period of retirement will be associated with his memory.

He was born in Newton, New Jersey, April 28, 1859, and died at his home in Rumson, New Jersey, May 30, 1941. It may be truthfully said of him that he was a lawyer by hereditary right, an inheritance he in turn transmitted to his own son. His grandfather, whose namesake he was, after serving as Clerk of the County of Sussex, became a Judge of the Sussex Common Pleas Court in days when that court was more important than any other in the county, and at the time of his death in 1851, was a Judge of the Court of Errors and Appeals of the State, as then recently established under the Constitution of 1844. Thomas N. McCarter, the son of this judge and the father of the Robert known to our day, was a distinguished leader of the bar of the state and nation, whose fame is still fresh in the memories of many living lawyers. The second Robert naturally followed in his own father's footsteps. After graduation with high honors from Princeton in 1879, with a class of which Woodrow Wilson and Mahlon Pitney were members, he spent the required apprenticeship of three years in his father's office, in the meantime acquiring a Bachelor of Laws degree from Columbia University. He was admitted to the New Jersey bar the June term, 1882, and immediately joined with his father, Thomas H. McCarter, in the formation of the newly established firm of McCarter, Williamson & McCarter. With this firm, and its legitimate successors, he continued throughout the years to come. He became in due course a counsellor-at-law of New Jersey and entitled to appear in all State and Federal Courts, and, as his employments from time to time required, he was specially heard in courts in many jurisdictions.

He was admirably equipped for his life work. Nature had endowed him with vigor of mind and body and an engaging personality. These were supplemented by superior educational opportunities. Immediately upon admission to the bar he plunged into an active practice, which he pursued with unabated energy and untiring zeal for more than fifty-five years. Devotion to the interests of his clients was a dominant characteristic, and the heat of battle sometimes stirred his impulsive nature, but, the battle over, his native generosity resumed its sway and any lingering animosities were quickly dispelled. He neither sought nor accepted judicial service, nor was he ever active in political life. Success attended him from the beginning. His reputation, based on his own achievements, soon extended beyond the boundaries of his own state. He was Attorney General of New Jersey from 1903 to 1908, resigning in the latter year because of pressure of private business. He was an honored president of both the County and State Bar Associations, and received from the latter its medal of distinguished service to the bar. Princeton bestowed upon him the honorary degree of Doctor of Laws, as did also the University of Newark. His friendship with lawyers was unlimited. It is no exaggeration to say that he was the well-beloved friend of all lawyers, as well the newly admitted with spurs to win as the veterans of the battles of his generation.

His brilliant professional attainments were coupled with qualities of heart and manner which joined affection to admiration. His high place is secure.

He married Mary Bouvier Peterson of Bryn Mawr, Pennsylvania, on October 12, 1886. They had two children, George W. C. and Mrs. Eleanor Young.

JOHN ALBERT SHERRILL

John Albert Sherrill, son of John Albert, Sr. and Jane Frances (Dailey), was born on January 14, 1887.

He secured his degree of B.A. from the University of Arkansas, also a degree of LL.B. He was admitted to bar at Little Rock, Arkansas, in June, 1911.

He was associated with the firms: Sherrill & Mallory; Sherrill, Buchanan & Mallory; Frauenthal, Sherrill & Johnson; Sherrill, Cockrill & Wills.

He is member of the American Bar, Little Rock Bar, and Arkansas Bar Associations. He practiced Civil Law, representing many insurance companies; the Catholic Church for the State of Arkansas; Little Rock Municipal Water Works (publicly owned); Arkmo Lumber Company; Westinghouse Electric Corporation; and many local individuals and concerns.

He was married to Mary Bain at Portland, Arkansas, on November 11, 1919. They have one daughter, Mary Jane Heerwagen.

Residence: 2317 Beechwood Road, Little Rock, Arkansas.

Office Address: 825 Pyramid Building, Little Rock, Arkansas.

SAMUEL PLATT

Samuel Platt, son of Joseph Platt and Malvina (Bash), was born in Carson City, Nevada, November 17, 1874.

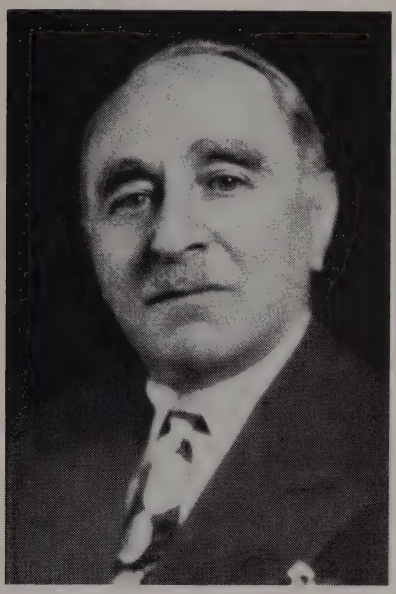

He attended the Stanford University; secured degree of LL.B. from George Washington University. He was admitted to the bar at Carson City, Nevada, in May, 1896.

He was in personal private practice with retained associates, at Carson City, Nevada, 1896; identified with important mining suits; ex-president of Reno Evening Gazette, Republican candidate district attorney, Ormsby County, Nevada, 1897, and Attorney General of Nevada, 1899; appointed assistant Secretary of State, Nevada, 1900; elected member Nevada House of Representatives, 1903; re-elected 1905; elected speaker of House; appointed United States Attorney, Nevada, by President Roosevelt, 1906; reappointed by President Taft, 1910; appointed special assistant to Attorney General of United States, May 24, 1910; delegate for four Republican State Conventions; Republican nominee for United States Senator, 1914 (defeated in statewide vote by 38 votes); delegate-at-large to Republican National Convention, 1916-20-28; nominee for United States Senator, 1928 and 1940; appointed Nevada Counsel for Reconstruction Finance Corporation and Defense Plant Corporation, 1941; director, Pacific National Life Assurance Company; General Nevada Counsel for Standard Oil Company of California and Bell Telephone Company of Nevada.

He is member of the American Bar, Washoe County Bar Associations; Nevada Community Concert Association (president); Delta Upsilon; Mason; Knights of Pythias; Elks, Eagle, Rotary and Washoe County Memorial Center, Inc.

He married Antoinette Platt; having one child: Shirley.

Residence: 1000 Plumas Street, Reno, Nevada.

Office Address: 322 First National Bank Building (branch), Reno, Nevada.

RAYMOND G. YOUNG

Raymond G. Young was born in Clear Lake, Iowa, on November 1, 1885.

He was educated in Morningside College; legal education, Creighton University, LL.B., 1908. He was admitted to the Nebraska bar, 1908.

He is member of the Gamma Eta Gamma fraternity; Omaha (president, 1917), Nebraska State (president, 1941), and American Bar Associations.

He is associated with firm Young & Williams, with offices 624 Omaha National Bank Building, Omaha, Nebraska.

HERBERT M. SHERWOOD

Herbert M. Sherwood, son of David F. and Louisa M. (Scribner), was born in Providence, Rhode Island, on May 26, 1887.

He attended the Brown University, securing degree of Ph.B. in 1909; Harvard University, degree of LL.B. in 1912. He was admitted to the state bar of Rhode Island in 1913.

He was associated with firms: Gardner, Pirce & Thornley, 1912-1920; Pirce & Sherwood, 1920-1924; Sherwood, Heltzen & Clifford, 1924-1933; Sherwood & Clifford, 1933—.

He is member of the American Bar and Rhode Island Bar (president, 1938-40) Associations; he is a Mason, 32nd degree; belongs to the Rhode Island Country Club, Turks Head Club, and Brown Club; also member of the International Association of Insurance Counsel and the Providence Art Club.

He married, June 5, 1920, Margaret Gammell Meader. They have five daughters: Mary Louise Stere, May 25, 1921; Caroline Peck, January 11, 1924; Barbara Sinkinson, March 15, 1925; Ruth Thomas, June 12, 1926, Anna Sherwood, May 28, 1928.

Residence: 67 Taber Avenue, Providence, Rhode Island.

Office Address: 1003 Turks Head Building, Providence, Rhode Island.

HONORABLE THOMAS E. DEWEY

Honorable Thomas E. Dewey, Governor of State of New York, was born in Owosso, Michigan, on March 24, 1902.

He was graduated from University of Michigan with an A.B. degree in 1923; from Columbia Law School, LL.B. in 1925. He received the Columbia University Medal for Excellence, the Cardinal Newman Distinguished Service Award at the University of Illinois and honorary degrees from University of Michigan, Tufts College, Brown University, Dartmouth College, St. Lawrence University, New York University, Union College, Fordham University, Alfred University, Hamilton College and Colgate University.

Upon graduation, Governor Dewey joined law firm of Larkin, Rathbone & Perry and later McNamarra & Seymour.

In 1931, he was appointed Chief Assistant U. S. Attorney for Southern District of New York; in 1933, he became, for an interim period, U. S. Attorney. He then engaged in private practice, meanwhile serving as counsel to the Association of the Bar in the removal of a Municipal Court Justice and as a Special Assistant Attorney General of the United States.

In July, 1935, Governor Dewey was appointed Special Prosecutor in charge of Investigation of Organized Crime. There followed successful prosecution of a city-wide ring of loan sharks, Charles Luciano and other leaders of a city-wide prostitution racket; the Dutch Schultz restaurant racket; Louis (Lepke) Buchalter, head of the baking and garment rackets; and the leaders of the trucking, fresh vegetables, construction and other rackets. In addition, Governor Dewey prosecuted or exposed and drove from public office, political leaders James J. Hines, William Solomon, Charles Schneider and Albert Marinelli, New York County Clerk, Judge Martin Manton, and many others.

In 1937, Governor Dewey was elected District Attorney of New York County on the Republican, American Labor and City Fusion ticket by a vote of 326,351, defeating his opponent by a majority of 109,019.

In 1938, Governor Dewey was the Republican candidate for Governor. He was defeated by Herbert H. Lehman, Democratic and American Labor candidate, by 64,394 votes. As a result of the campaign, the Republican party was restored to the head of the ballot and gained control of both houses of the Legislature.

In 1941, as National Chairman of the first U.S.O. campaign, Governor Dewey organized the national drive for $10,675,000. The campaign raised $16,000,000.

In 1942, Governor Dewey, again the Republican candidate for Governor, was elected by a total vote of 2,148,546 against 1,501,039.

In 1944, Governor Dewey was Republican candidate for President; Franklin Delano Roosevelt, Democratic and American Labor candidate. The total vote for Roosevelt was 25,602,505; for Dewey, 22,006,278.

In 1946, Governor Dewey, re-elected by the largest majority in the history of the state—687,151 votes—polled 2,825,633 as against his opponent, United States Senator James M. Mead, who polled 2,138,482 from the Democratic, American Labor and Liberal parties. Nominated by the Republican party for President of the United States in 1948; was defeated by President Harry Truman.

In 1928, Governor Dewey married Frances Eileen Hutt of Sapulpa, Oklahoma. They have two sons: Thomas E., Jr., 15; John M., 12. They have a farm at Pawling.

OLIVER DAVIS MANN

Oliver Davis Mann was born in Danville, Illinois, on December 10, 1877; son of Joseph Bonnell and Lucy A.

He graduated from Morgan Park Military Academy, class of 1897; Rutgers University, class of 1901, with degree of Bachelor of Arts. He was admitted to the bar at Springfield, Illinois, October, 1904.

He was associated with Joseph B. Mann, 1904-1917; he was states attorney of Vermillion County, Illinois, 1932-40; present firm is Mann & Stifler.

His grandfather, John M. Mann, was admitted to practice law in New Jersey in 1834, and his maternal grandfather, Oliver L. Davis, was admitted to practice in the state of Illinois in 1843. He was a judge of the Circuit Courts and Appellate Courts, and a friend and associate of Abraham Lincoln.

He is member of the Vermillion County Bar, Illinois State Bar and the American Bar Associations. He belongs to the Danville Rotary Club; Danville Country Club; Illinois Historical Society; Sons of the American Revolution.

He was married to Jean Macdonald on September 21, 1910. They have four children: Barbara (Mrs. P. B. Haskell); Nancy (Mrs. R. L. Van dervoort); Joseph Bonnell; Oliver D. Jr.

Residence: 1209 North Logan Avenue, Danville, Illinois.

Office Address: 106 North Vermillion Street, Danville, Illinois.

ROBERT TAYLOR SWAINE

Robert Taylor Swaine was born April 29, 1886; at Tingley, Iowa; the son of Charles and Alice V. (Taylor).

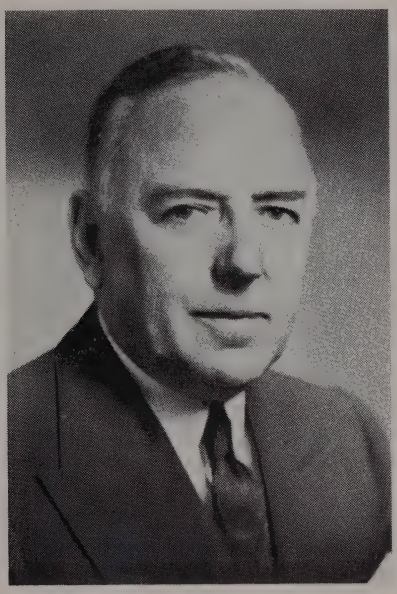

His preparatory education was received at the State University of Iowa, where he graduated with a Ph.B. degree in 1905; then studied law at Harvard Law School, graduating in 1910 with degree of LL.B. He was admitted to the New York bar in 1911, and to the United States Supreme Court in 1927.

Mr. Swaine has been a member of the law firm of Cravath, Swaine & Moore, and its predecessors, since 1917, with present offices at 15 Broad Street, New York City, New York.

He is the author of "The Cravath Firm and Its Predecessors" (Vol. I, 1946; Vol. II, 1948) and of numerous articles on subjects of corporate reorganization and finance in legal periodicals.

He is a director and member of Executive Committee of Westinghouse Electric Corporation; director and member of Trust Committee of Chemical Bank & Trust Company; a director and member of Executive Committee of Legal Aid Society of New York, Travelers Aid Society of New York, Philharmonic Symphony Society of New York and Visiting Nurse Service of New York; and a director of Roosevelt Hospital, American Colony Charities Association, Inc., and the Citizens Committee on the Courts, Inc. He was a director of E. R. Squibb & Sons from 1930 to 1940, and of the Chicago, Milwaukee, St. Paul & Pacific Railroad Company from 1928 to 1944, being also a member of the Executive Committee and counsel to the Board of the latter.

Member of the American and New York State Bar Associations, Association of the Bar of the City of New York, New York County Lawyers' Association; Phi Beta Kappa Associates; Delta Sigma Rho; English-Speaking Union; Harvard Law School Association, and University of Iowa Association of New York; and the following clubs: University, Harvard, Century, Down Town Association, Broad Street and Metropolitan Opera, of New York City, the Wilton Riding Club of Wilton, Conn., and the Silver Spring Country Club of Ridgefield, Conn.

Mr. Swaine married Elizabeth W. Stauffer in July, 1929. He has one daughter by a former marriage, Vivian (Swaine) Holcombe. Residences: Hampshire House, 150 Central Park South, New York City, New York; and Wilton, Connecticut.

LUTHER DAY

Luther Day was born at Canton, Ohio, on May 9, 1879; the son of William R. and Mary E. (Schaefer).

He attended Williston Seminary, Wittenberg College, and University of Michigan Law School. He was admitted to the Ohio bar in 1904.

Mr. Day began practice at Canton, Ohio, in 1905 and moved to Cleveland in 1910. Since January 1, 1939, he has been a member of the law firm of Jones, Day, Cockley & Reavis, and was formerly a member of the firm of Day & Day, both of Cleveland, Ohio.

Member of American, Ohio State and Cleveland (president, 1930-31) Bar Associations; Cleveland Chamber of Commerce; Psi Upsilon; Republican; Lutheran; Union Club, Mayfield Country Club, City Club, Nisi Prius Club, Cleveland; Wawashkamo Club, Mackinac Island, Michigan.

He married Ida McKinley Barber on June 24, 1903 (deceased, February 22, 1944), and has two children, Mrs. George H. Rudolph and Mrs. Clemens Earl Gunn, of Cleveland, Ohio. Married Mrs. Margaret Malone Crobaugh (wid.) on December 27, 1945. Resides at 2222 Demington Drive, Cleveland Heights; summer home, Mackinac Island, Michigan.

His offices are in the Union Commerce Building, Cleveland, Ohio.

CONRAD SAXE KEYES

Conrad Saxe Keyes was born at Brooklyn, New York, September 11, 1874; son of Emerson W. and Rowena Keith (Saxe).

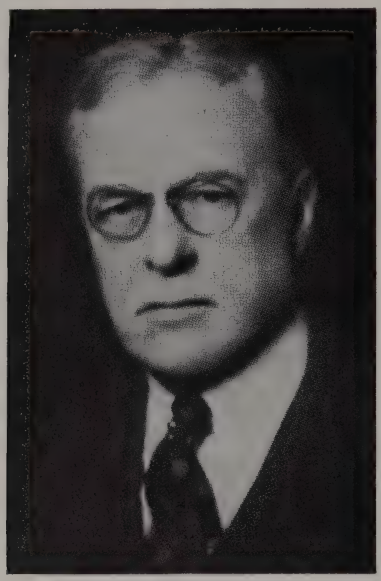

He received his preliminary education in the public schools, graduating from Brooklyn Grammar School in 1888, from Boys' High School, Brooklyn, in 1891. His collegiate education was obtained at Columbia College, where he graduated with the class of 1895, receiving the degree of A.B. Then studied law at New York University Law School, receiving his LL.B. degree in 1897; Phi Gamma Delta, Phi Delta Phi fraternities. He was admitted to the bar, second department, in 1897.

Mr. Keyes began law practice in association with the firm of Wingate & Cullen, and continued with them until 1902; member of the firm of Swanstrom & Keyes from 1902 to 1911; and has been a member of the firm of Wingate & Cullen since 1911; specialist in estate and corporation law. He has an office at 189 Montague Street, Brooklyn 2, New York.

He is a member of the Brooklyn (president, 1937-1939), New York State (vice-president), and American Bar Associations; XI Graduate Chapter, Phi Gamma Delta fraternity; Phi Delta Phi, law fraternity; Columbia College Alumni Association; Sons of the Revolution; New England Society of Brooklyn; Phi Gamma Delta (New York), Brooklyn, Lawyers' (New York), Montauk Club (Brooklyn) and Lawyers' (Brooklyn) Clubs. Republican; and belongs to the Presbyterian Church.

At Brooklyn, New York, Mr. Keyes married Grace M. Bickford, on September 15, 1903. They reside at 35 Prospect Park West, Brooklyn 15, New York.

JAMES P. BOYLE

James P. Boyle was born in Glencoe, Minnesota, on February 9, 1880.

He graduated from University of Indiana with degree of A.B., 1904; legal education from University of Indiana, LL.B., 1905; St. Paul's College of Law, LL.B. He was admitted to bar, 1905, in Indiana; in Arizona, 1915.

He was assistant prosecuting attorney, St. Louis County, Minnesota, 1908-12; State Senator, Minnesota, 1911-15; city attorney, Eveleth, Minnesota, 1909-17; city attorney, Douglas, Arizona, 1918-26.

He is member of State Bar of California and of Arizona, also the American Bar Association.

He is associated with firm Knapp, Boyle, Bilbey & Thompson, located at 907-913 Valley National Building, Tucson, Arizona.

WILLIAM DeWITT MITCHELL

William DeWitt Mitchell was born at Winona, Minnesota, on September 9, 1874; son of William and Frances (Merritt). His father served as justice of the Supreme Court of Minnesota for twenty years.

He obtained his preparatory education at the Lawrenceville (New Jersey) School; studied electrical engineering at the Sheffield Scientific School (Yale University) for two years; then attended the University of Minnesota, graduating in 1895 with the A.B. degree, and with the LL.B. degree from Yale University in 1929, from Williams College in 1930, and from University of Michigan in 1931.

Mr. Mitchell began law practice at St. Paul, Minnesota, in 1896; secretary of the First Charter Commission, St. Paul, in 1900; regional counsel to the United States Railroad Administration in 1919; chairman of the Citizens Charter Committee, St. Paul, in 1922; and was a member of the law firm of Mitchell, Doherty, Rumble, Bunn & Butler, St. Paul, Minnesota. From 1925 to 1929, he served as solicitor general of the United States, by appointment of President Coolidge; attorney general of the United States from March 4, 1929, to March 4, 1933. Since April 1, 1933, he has been a member of the law firm of Mitchell, Taylor, Capron & Marsh at New York City, New York, with offices at 20 Exchange Place.

From 1898 to 1899, Mr. Mitchell served as second lieutenant with the 15th Minnesota Volunteer Infantry, and as acting judge advocate with the Second Army Corps, 1898; brigade engineering officer with the Third Brigade, First Division, Second Corps, 1899; captain and adjutant with the 4th Regiment, National Guard of Minnesota, 1918; entered the Field Artillery, Officers Training School, Camp Taylor, Kentucky, in 1918. He was a member of the Central Committee, also counsel for the American Red Cross from 1925 to 1929.

Member of the American Bar Association; president, Association of the Bar of the City of New York; Spanish War Veteran, American Legion; and the following clubs: Somerset, University (honorary member), White Bear Yacht (St. Paul, Minnesota); Metropolitan, Burning Tree (Washington, D. C.); University, and Century (New York City); a Democrat; and belongs to the Presbyterian Church.

Mr. Mitchell married Gertrude Bancroft of St. Paul, Minnesota, on June 27, 1901; and they have two sons: William and Bancroft. Residence; Syosset, New York.

JOHN B. BROOKS

John B. Brooks was born in Crawford County, Pennsylvania, on March 29, 1871. He is the son of A. and Mary.

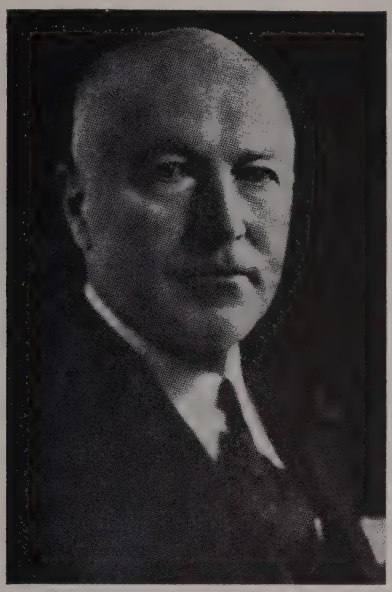

After an early education, he attended the University of Michigan and graduated with the degree of A.B. in 1895. His legal education was obtained at the University of Michigan Law School, and he secured the LL.B. degree in 1896. He was admitted to the practice of law in Pennsylvania, 1897.

Mr. Brooks was a member of the Pennsylvania Legislature, 1898-1899.

He is a member of the Erie County, Pennsylvania State (former president), and the American Bar Associations.

He belongs to the Erie, Kahkwa Country Clubs. A Mason, and Shriner.

His hobby is farming, and for recreation he enjoys horseback riding and golf.

In marriage he was united to Genevieve Wilbur in August, 1899, at Rockcreek, Ohio. Children: Annette, born in 1900; Helen, born in 1902; and Robert, born in 1906.

The residence address is 204 West Sixth Street, Erie, Pennsylvania. Summer residence: Manchester Beach. Mr. Brooks is the senior member of the firm, Brooks, Curtze & Silin, with offices in the Marine Bank Building, Erie, Pennsylvania.

FRANK D. FOLEY

Frank D. Foley was born at Columbus, Georgia, on August 17, 1888.

He attended University of Georgia, legal education at University of Michigan, LL.B. He was admitted to bar, 1910, at Georgia.

He was member of State Commission to Revise Constitution of Georgia, 1944; member of Commission to draft Georgia Rules to Practice and Procedure, 1945.

He is member of Phi Delta Phi fraternity; American Judicature Society; International Association of Insurance Counsel; American Counsel Association; Columbus, Georgia State (president, 1941-42), and American Bar Associations.

He is associated with firm Foley & Chappell, at Columbus, Georgia.

O. O. TOUCHSTONE

O. O. Touchstone was born in Grayson County, Texas, on December 4, 1885; son of James Nathaniel and Mary Lucy (Smith).

He secured degree of A.B. from Austin College at Sherman, Texas, in 1907; the degree of LL.B. from the University of Texas in 1909. He was admitted to the Texas bar in 1908. He was associated with the office of Colonel William Thompson, 1909-10; member of the firm of Milam & Touchstone, 1910-13; Thomas, Milam & Touchstone, 1913-21; Thomas, Frank, Milam & Touchstone, 1921-27; Touchstone, Wight, Gormley & Price, 1927-40; senior partner of Touchstone, Wight, Gormley & Touchstone, Dallas, Texas, since 1940. Offices: 1108 Magnolia Building, Dallas, Texas.

He was a member of the Board of Regents of the Northern Texas Agriculture College, 1927-31; member of the Executive Committee of the Texas Society for Crippled Children. He is member of the Dallas Bar Association (secretary, 1920-22; president in 1923); also of the American Bar Association. He is also a member of the Austin College Alumni Association (former member of Executive Council and president); Alpha Tau Omega (Worthy High Chancellor) and the Phi Delta Phi (charter member) fraternities. He is a Democrat and a Baptist, also a Mason, a 32nd degree K.C.C.H. He belongs to the Rotary, Athletic (charter member,) Idlewild (Dallas).

He married Ellie Mills on August 3, 1911. They had three children: Justin (deceased, 1927); Marianne (wife of Dr. John Dunlap); Eleanor (Mrs. Paul Douglas Lindsay).

His residence: 3809 Straford Avenue, Dallas, Texas.

ROBERT NETHERLAND MILLER

Robert Netherland Miller was born in Jefferson County, Kentucky, on September 12, 1879; son of John Thomas and Kate Amelia (Hegan).

He was educated at the Rose Polytechnic Institute, degree of B.S. at Terre Haute, Indiana, in 1901; LL.B. cum laude, Harvard, in 1906. He was admitted to Kentucky bar in 1918; District of Columbia, 1921; California, 1927; Illinois, 1938.

He practiced law independently, Louisville, Kentucky, 1906-18; Major Judge Advocate, United States Army, 1918-19; Chief Counsel (Solicitor) of Bureau of Internal Revenue, Washington, D. C., 1919-20; practiced in Washington since 1920 as senior partner of the firm of Miller & Chevalier. No change in firm name during that period; other present partners in the firm are Stuart Chevalier, Joseph D. Peeler, John E. McClure, Frederick O. Graves, John C. Ristine, Donald V. Hunter, O. H. Chmillon and David W. Richmond.

He is member of the Bar Associations: American, District of Columbia, Kentucky; Association of the Bar of the City of New York (associate member). Mr. Miller is trustee of Baptist Home for Children, Bethesda, Maryland; director for District of Columbia of American Judicature Society; member, Council of Harvard Law School Alumni Association; member, Council, Taxation Section of the American Association; member, American Law Institute; Advisory Board, Tax Law Review. Clubs: Metropolitan, Chevy Chase, University, Harvard (New York). He is co-author of "Reorganizations and Other Exchanges in Federal Income Taxation"; author of various published lectures on taxation subjects.

He married Elinor Dodge of Belmont, Massachusetts, on October 8, 1925.

Residence: 1680 31st Street, N.W., Washington 7, D. C.

Office Address: 920 Southern Building, Washington 5, D. C.

CHARLES R. FOWLER

Charles R. Fowler was born at Jordan, Minnesota, on September 17, 1869, the son of Ira D. and Jane (Varner).

Attended the public schools at Jordan, Minnesota and entered the University of Minnesota Law College, where he graduated in 1892, with the degree of LL.B.

Mr. Fowler maintains an active interest in all civic affairs. Was a member of the House of Representatives, 1911-12, Minnesota. State Senator of Minnesota, 1919-1922.

He is the author of several pamphlets and among them especially can be mentioned, "Encroachment by Government on the Domain of Private Business" and "Nationalization by Coercion."

Belongs to the Delta Chi fraternity, Minikahda Club (president 1916 and again in 1922), Lafayette Country Club, Minneapolis Athletic Club (president in 1916), Somerset Club (St. Paul), Minnesota Club (St. Paul), Chicago Athletic Association (Chicago). Hennepin County, Minnesota State and American Bar (member of Committee on Commerce, 1926-1931 and reappointment 1935. Member of General Council from Minnesota, 1932-34) Associations. He is a Mason and an Elk.

Married Caroline Blair Jones, Tiffin, Ohio, on November 5, 1895. Residence is 1921 Humboldt Avenue, South, Minneapolis, Minnesota.

Mr. Fowler is the senior member of the law firm of Fowler, Carlson, Furber & Johnson, with offices at 1340 Northwestern Bank Building, Minneapolis, Minnesota. The firm is in the general practice of the law doing a great deal of work in the public utilities field.

For relaxation and pleasure, Mr. Fowler enjoys golf and hunting.

LEONARD A. FLANSBURG

Leonard A. Flansburg was born in Alma, Nebraska; son of Claude C. and Clara (Wilkinson).

He graduated in 1904 from University of Nebraska with degree of A.B.; L.L.B., 1906. He began practice in Lincoln, 1906.

He was junior member of Flansburg, Williams & Flansburg, later Hainer & Flansburg; deputy city attorney, Lincoln, 1910-11; member of Nebraska House of Representatives, 1917; member of Lincoln Charter Convention, 1917; appointed Judge of District Court, 3rd Judicial District of Nebraska, January 8, 1918, and elected to the same office November, 1918; member of Supreme Court Commission, October 8, 1919-April, 1920; appointed justice Supreme Court of Nebraska, term April 14, 1920-January 1, 1923 (did not seek re-election); now member of Flansburg & Flansburg.

He was president of the Lancaster County Bar Association, 1923; president, Lincoln Lions Club, 1923. He is member of the Chi Phi, Phi Delta Phi. Republican. Baptist. He belongs to the Masons; Odd Fellows.

He married Frances C. Westervelt on June 8, 1910; children: Clarissa, Charles Harlan.

Residence: 2929 S. 27th Street, Lincoln, Nebraska.

Office Address: Sharp Building, Lincoln, Nebraska.

SHERWIN A. HILL

Sherwin A. Hill, lawyer; born at Detroit, Michigan, October 22, 1885; son of Thomas and Delphia (Stafford) Hill.

LL.B., University of Michigan, 1907; admitted to Michigan bar, 1907; began practice with firm of Shaw, Warren, Cady & Oakes, Detroit; now senior member of the firm, Hill, Essery, Lewis & Andrews; director of Manufacturers National Bank of Detroit, Michigan Sugar Co., Hammond, Standish & Co., Nicholson Terminal & Dock Co., Murray W. Sales & Co., Grand Trunk Western Railroad Co., chairman of Board and president of Lee & Cady, director and secretary of Motors Products Corporation; member, State Bar of Michigan, American and Detroit Bar Associations, Detroit Aviation Society, Delta Tau Delta. Republican. Congregationalist. Mason (32nd degree). Clubs: Detroit Club, Detroit Athletic Club, Detroit Boat Club, Meadowbrook, Country Club of Detroit, Yondotega, Cooley, Lawyers, University of Michigan.

Married Jean Boyd Allen of Roland Park, Baltimore, Maryland, June 1, 1912; children: Delphia Allen (Mrs. Frank A. Lamberson), Jean Boyd (Mrs. Roger W. Holler).

Home: "Greenmead," Northville, Michigan.

Office: Penobscot Building, Detroit, Michigan.

JEROME B. WHITE

Jerome B. White was born at San Francisco, California, August 11, 1883.

He was admitted to the bar of California in 1906; receiving his early education at University of California, graduating in 1904 with an A.B. degree; and his legal education at Hastings College of Law, graduating with the LL.B. degree.

Mr. White is in general civil practice of law at San Francisco, California, as a member of the firm of Heller, Ehrman, White and McAuliffe.

He is a member of the State Bar of California and San Francisco Bar Association.

Offices: Nevada Bank Building, San Francisco, California.

BORDEN DURFEE WHITING

Borden Durfee Whiting was born at St. Louis, Missouri, on January 3, 1876; the son of Joseph Cary and Katherine Lippitt (Cady).

He received a degree of Ph.D. at Brown University in 1898; and LL.B. degree at the New York Law School in 1900.

Mr. Whiting began practice in the office of Carter, Hughes & Dwight, New York, in 1900; practiced in Rhode Island in 1902-03; was assistant attorney and assistant general attorney for the Delaware, Lackawanna and Western Railroad in 1903-07; was appointed a member of the New Jersey Railroad Commission in 1907 (president of the board, 1909). He was a member of the National Guard of New York in 1898-1900; was elected a member of the Rhode Island House of Representatives in November 1903; he was city counsel of East Orange, New Jersey, 1911-14; organized the State League for the presidential primary; in 1912 was elected a member of the Republican National Committee at the June Convention. He was a member of the National Council Economic League; member of the New Jersey Legal Aid Society (ex-president), American Bar Association, New Jersey State Bar Association, Association Bar of the City of New York and the Essex County Lawyers Club. He is an Episcopalian.

He is a member of the Essex Club and the Essex County Country Club.

Married Emily Louise Clark of Hamilton, Ontario, Canada, on January 9, 1901, and they have one son, Myles.

His home is in Llewellyn Park, West Orange, New Jersey. Office is in the Essex Building, Newark, New Jersey.

PAUL B. CROMELIN

Paul B. Cromelin, son of William H. and Mattie J. (Selby), was born in Washington, D. C., on January 30, 1890.

He attended public schools in Washington, D. C.; was graduated from Business High School, now Theodore Roosevelt High School in 1905; from Georgetown University Law School, LL.B. 1912; LL.M. and M.L.D. 1913 (Honor man, awarded faculty prize on post-graduate thesis). He was admitted to the bar of District of Columbia, 1912.

He was associated with Cromelin & Laws, 1921-38; Cromelin, Townsend, Brooke & Kirkland, 1938-43; Cromelin, Townsend, Camalier & Kirkland, 1943-47; Cromelin, Townsend & Kirkland to present date.

He is a member of National Press, Congressional Country Club; Society of Natives; Washington Rotary; Scottish Rite Bodies; Masonic Temple Association; District of Columbia Bar (past president) and American Bar Associations; American Judicature Society; George Washington Post of American Legion; Foreign Service Order; Military Order of World Wars (World War I served from Private to Captain, Air Corps; World War II, served as Chairman, Local Board No. 3, Selective Service D. C. and Chairman Section 4, Appeals Board). He is also member of Sigma Nu Phi; Friendly Sons of St. Patrick. He is director of Acacia Mutual Life Insurance Company and of the Washington Law Reporter Printing Company and American University, also member and former director of the Washington Board of Trade. He is secretary and director of J. Frank Kelly Company Inc. He is board member of Metropolitan Memorial Methodist Church; chairman of the Board of Sibley Memorial Hospital.

He married on June 26, 1918, Ruth Rice Sniffin of Washington, D. C. They have three children: Jean, 1920; Carol, 1922; Paul, 1924.

Residence: 3806 Gramercy Street N. W., Washington, D. C.

Office address: 1366 National Press Bldg., Washington, D. C.

CHARLES McCAMIC

Charles McCamic, son of Nathan Stanton and Frances Priscilla (Dowden), was born in Wellsburg, West Virginia, on December 4, 1874.

He attended Yale University, securing degree of LL.B., 1899; LL.D. honorary degree from West Virginia Wesleyan, 1926. He was admitted to Connecticut bar, 1899; West Virginia bar, 1899.

He practiced alone 1899 to 1907 in Moundsville, West Virginia; since 1907 to present time, in Wheeling, a member of the firm of McCamic & Clarke. He is member of the Board of Directors and secretary, president of the Interstate Bridge Company, operating a toll bridge for vehicle traffic between Benwood, West Virginia, and Bellaire, Ohio.

He is member of the Sons of the American Revolution, president, Zane Chapter, Wheeling, West Virginia; Phi Beta Kappa, former president Northern Panhandle West Virginia Alumni Chapter; Phi Beta Kappa Associates (member Board of Directors); Order of Coif; Kappa Alpha Southern; American Legion (first state adjutant in West Virginia); 27th Division Association; Military Order of Foreign Wars; American Law Institute; American Bar Association; West Virginia Bar Association (former state secretary for about 12 years).

He married twice: Anna F. Smith of Moundsville, West Virginia, April 9, 1902 (died August 17, 1941); married Mrs. Agnes Elizabeth McCoach Taylor on March 15, 1943. He has one daughter: Frances Smith (Mrs. W. R. Tinker, Jr.).

Residence: 16 Hawthorne Court, Wheeling, West Virginia.

Office Address: National Bank of West Virginia Building, Wheeling, West Virginia.

JOHN MORRIS PERRY

John Morris Perry was born at Brooklyn, New York. He is the son of John Morris and Catherine (Evans).

Mr. Perry received his LL.B. degree from Columbia University in 1887, and has been in the practice of law at New York City since that time; member of the firm of Larkin, Rathbone & Perry, with offices at 70 Broadway.

From 1912 to 1913, he served as assistant district attorney of Kings County, New York; trustee of Juilliard Musical Foundation, Juilliard School of Music and Jarvie Commonwealth Fund; also director of various companies.

He is a member of the American and New York State Bar Associations, Association of Bar of City of New York; a Republican; member of the Presbyterian Church; and belongs to the Down Town, Rockland Country, and Rembrandt Clubs.

Mr. Perry married Amy V. Marder of Chicago, Illinois, on September 12, 1894. Children: Frances Catherine (Mrs. Donald B. Knight); and John Marder (deceased). They maintain homes at Palisades, New York, and at Brooklyn, New York.

WILLIAM HENRY GALLAGHER

William Henry Gallagher, born in Albaster, Michigan, on October 28, 1884, father William Henry.

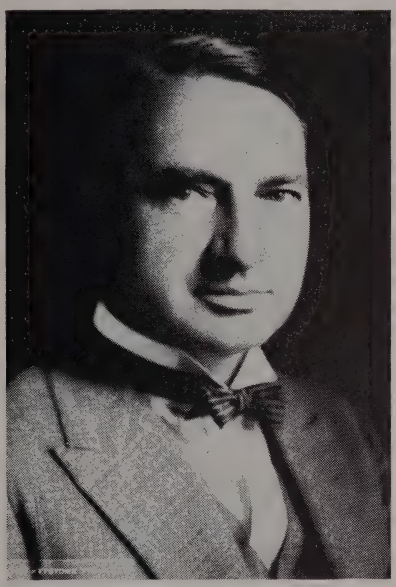

He attended the University of Detroit securing degrees, A.B. and A.M.; also Detroit College of Law the degree of LL.B. He was admitted to the bar in June, 1906 at Detroit.

He practiced individually: attorney for plaintiff in Cleavenger versus Castle, resulting in verdict of $450,000.00 largest ever granted in a breach of promise case; attorney for plaintiff in Sapiro versus Henry Ford, resulting with Ford's retraction of anti-Jewish statements. He is author of monograph "Technique to Cross-Examination," published by American Bar Association.

He is member of the Detroit Athletic, Detroit Golf, Clubs; Detroit Bar, Michigan Bar and American Bar Associations.

He married Esther M. Masurette, July 1921; having two children: Joan E. and James P.

Residence. 19471 Shrewsbury, Detroit, Michigan.

Office Address: 3005 Barlum Tower, Detroit, Michigan.

CHARLES B. COCHRAN

Charles B. Cochran was born in West Point, Mississippi, on May 9, 1887; son of Virgil Eugene and Pauline Virginia (Mitchell).

He attended University of Mississippi, graduating with degree of A.B.; LL.B., in 1907. He was admitted to the Oklahoma bar in 1907, and practiced until 1922 in Durant.

He was Justice of Supreme Court of Oklahoma, 1922-24; in practice at Oklahoma City since 1925; now member of Richardson, Shartel, Cochran & Pruet.

He is member of the State Bar of Oklahoma, president, 1934; also of the American Bar Association. He belongs to the Phi Delt Phi, also to the Democratic Party. Methodist. Clubs: Oklahoma, Oklahoma City Golf and Country, Men's Dinner, Beacon.

He married Winniel Wright on May 12, 1908; children: Virginia, James W.

Residence: 1605 Drury Lane, Nichols Hills, Oklahoma City, Oklahoma.

Office Address: First National Building, Oklahoma City, Oklahoma.

HONORABLE ARTHUR WEBSTER

Honorable Arthur Webster was born near Montrose, Iowa, on April 15, 1871; son of George and Cornelia M. (Allen).

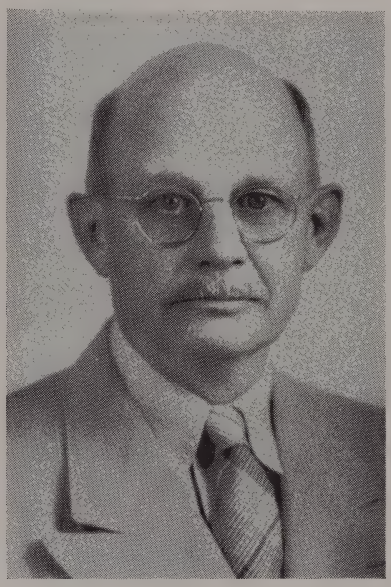

Received the LL.B. degree from University of Michigan upon graduation in 1892, and the LL.M. (Honorary) degree in 1928; also received the LL.D. (Honorary) degree from the University of Detroit in 1931. He was admitted to the Michigan bar June 3, 1892.

Judge Webster entered law practice at Detroit, Michigan, in 1893; and in 1907 he became a member of the firm of Chamberlain, Denby, Webster & Kennedy, which continued until he was elected Circuit Judge in 1918. He took office as Circuit Judge of Wayne County, Michigan, 3rd Judicial Circuit, on January 1, 1919, which office he still holds. He was Assistant Corporation Counsel of Detroit, 1895 to 1900; and Assistant Prosecuting Attorney of Wayne County, 1903 to 1907.

Member of the American, Michigan, and Detroit Bar Associatons; Michigan Judges Association (president, 1925); Masonic Order, 32nd degree; Detroit Club; Detroit Boat Club; Detroit Athletic Club; Prismatic Club of Detroit; Torch Club (an organization of professional men); and the International Association of Torch Clubs (president, 1932-34); and Sigma Chi fraternity.

Married Laura Belle Russell of Toledo, Ohio, April 30, 1910. They have two children: Jane (Mrs. John I. Pearce) and George Russell.

Residence: 1466 Longfellow, Detroit, Michigan.

Chambers: 418 Wayne County Building, Detroit, Michigan.

HAROLD S. SHEFELMAN

Harold S. Shefelman, son of Joseph and Henrietta (Lovett), was born in New York State on April 15, 1898.

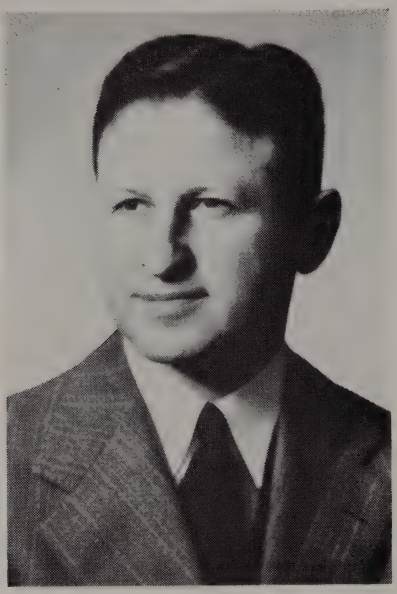

He attended public schools near and in San Antonio, Texas. He was graduated from Brown University, Providence, Rhode Island, with a Ph.B. degree in 1920, and from Yale University, New Haven, Connecticut, with an LL.B. degree in 1925. He was admitted to the bar of the State of Washington in 1925, and has since been admitted to practice before the Supreme Court of the United States and various other federal courts, commissions and bureaus.

He was associated with Weter & Roberts (founded 1905), from August 1925 to January 1, 1928, and has been a member of the firm of Weter, Roberts & Shefelman since that date. He is in general civil practice. Has been called upon, from time to time, to act as special counsel for the State of Washington and various of its departments and for many municipalities. He has been a lecturer at the School of Law of the University of Washington since 1930. He is a member and vice-chairman of the City Planning Commission of Seattle; Trustee of the Diocese of Olympia (Episcopal) and former member of its Standing Committee. He is a director of Northwestern Portland Cement Company; Building Owners' Association of Seattle; Eatonville State Bank; Public Market Company.

He is a member of the Seattle Bar (president 1937-39), Washington State Bar (chairman of various committees) and the American Bar Associations (former member of the House of Delegates and the Council on Legal Education; Member of Council of the Section on Municipal Law). He also belongs to the American Law Institute and American Judicature Society. He is a member of Phi Beta Kappa and Order of the Coif. Clubs: College Club (Seattle); Washington Athletic Club (Seattle); Faculty Men's Club (University of Washington, Seattle); Lawyers Club (New York); Mason (32nd degree; Shriner).

He married Madolene L. Whitehead of Du Bois, Pennsylvania, on August 12, 1924. They have two children: Thomas Whitehead, born October 3, 1927; and June Henderson, born April 23, 1930.

Residence: 3620 42nd Ave. Northeast, Seattle 5, Washington.

Office Address: 1612 Northern Life Tower, Seattle 1, Washington.

HERBERT LIVINGSTON SATTERLEE

Herbert Livingston Satterlee, was born at New York City, New York, on October 31, 1863; son of George B. and Sarah S.

His education was obtained at Columbia University, where he received the B.S. and Ph.B. degrees in 1883, the A.M. degree in 1884, the Ph.D. and LL.B. degrees, cum laude, in 1885.

From 1885 to 1887, Mr. Satterlee acted as private secretary to Senator William M. Evarts; counsel to the Missouri, Kansas and Texas Railway Company from 1898 to 1902; chairman of the New York State Commission for the Blind, 1914 to 1916; trustee of Columbia University, 1917 to 1923; president of the Wilmer Foundation; member of the National Institute of Social Sciences; and is now a member of the law firm of Satterlee & Warfield, New York City, with offices at 49 Wall Street.

Mr. Satterlee served as assistant secretary of the Navy from December 1, 1908 to March 6, 1909; captain of Naval Militia Reserve List; President of Naval Militia Veterans Association, 1891 to 1922; member of Society of Colonial Wars, Sons of the Revolution, Society of War of 1812, Society of Foreign Wars, Veteran Artillery Corps; a founder of the Navy League of United States; commander general of Naval Order of United States, 1925 to 1928; and a member of Military and Naval Order of Spanish-American War. He served as navigator with First Naval Battalion, New York, 1891-1895; colonel and aide-de-camp to Governor Frank S. Black, 1897-1898; lieutenant with the United States Navy during the Spanish War, and chief of staff to Captain John R. Bartlett, United States Navy.

He is member of the American and New York State Bar Associations, Association of Bar of City of New York; American Museum of Natural History, New York Historical Society, Metropolitan Museum of Art, American Geographical Society, St. Nicholas Society (president, 1936-38), Society of Naval Architects; Seamen's Church Institute of New York (vice-president); Life Saving Benevolent Association, State Charities Aid Association, Grant Monument Association (president), Naval Academy Graduates Association of New York (honorary member); Marine Museum of City of New York (president); and belongs to the following clubs: University, Church, Union League, Union, Century, Columbia University, St. Anthony, Army and Navy (Washington, D. C.); Bohemian (San Francisco, California); and Round Hill Country (Greenwich, Connecticut).

Mr. Satterlee married Louisa Pierpont, daughter of John Pierpont Morgan, on November 15, 1900. Residence: 1 Beekman Place, New York City, New York.

PAUL S. MARRIN

Paul S. Marrin was born in Hyannis, Nebraska, on May 18, 1894; the son of T. L. and Ida T. (Watts). He attended the public schools of Hyannis, Nebraska, and Twin Falls, Idaho.

He entered the University of California and was graduated in 1917 with the degree of A.B. and took two years post-graduate work in law at the University of California and received a J.D. degree in 1919.

Mr. Marrin was associated with the law firm of Goodfellow, Eells, Moore & Orrick from July, 1919, to December, 1920; he then associated with Max Thelen until 1923, and in 1924 the present partnership, Thelen, Marrin, Johnson & Bridges was formed, with offices on the 19th floor in the 111 Sutter Street Building, San Francisco, California.

Member of the Bohemian Club, San Francisco; Faculty Club of the University of California, Berkeley; San Francisco Golf Club, Ltd.; Commonwealth Club of San Francisco; American Bar Association; California State Bar and San Francisco Bar Association. He is a Republican.

Married Mary Fair on August 29, 1932. They have one son, Robert Scott, born June 17, 1935, and one daughter, Suzanne Fair Marrin, born June 21, 1937.

Residence at Golf Tract, San Rafael, California.

FRANK H. SWAN

Frank H. Swan, son of John and Elizabeth G. (Dutch), was born in Windham, Maine, on August 3, 1873.

He attended Bowdoin College, graduating with degree of A.B., 1898; graduated from Boston University, 1901, LL.B.; Bowdoin College conferred degree LL.D., 1938; Trustee, Bowdoin College, 1928—. He was admitted to the bar of Maine, 1901, and Rhode Island bar in 1905.

He is member of the firm of Swan, Keeney & Smith, organized in 1916. Offices at 911 Turks Head Building, Providence, Rhode Island.

He is member of Theta Delta Chi and Phi Beta Kappa; Masonic Orders; Rhode Island State and American Bar Associations. Clubs: University, Hope and Turks Head.

He married Hannah L. Dana at Westbrook, Maine, October 30, 1901. They have four children: Elizabeth S. Ladd, Marshall, Dana and Frank H., Jr.

Residence: 175 Medway Street, Providence 6, Rhode Island.

CLIFFORD IRVING VOORHEES

Clifford Irving Voorhees was born at New Brunswick, New Jersey, on August 4, 1884; the son of Abraham and Martha J. (Van Nostrand).

He attended and was graduated from the Lawrenceville School at Lawrenceville, New Jersey, in 1902; received his A.B. degree at Princeton University in 1906, and his LL.B. at the New York Law School in 1909. Admitted to the New Jersey bar in 1909.

Mr. Voorhees has always been engaged in the private practice of law at New Brunswick, with offices at 390 George Street.

He is a former trustee of the Presbyterian Church, the Lawrenceville School, and the New Brunswick Trust Company; and president of the Francis E. Parker Memorial Home, at New Brunswick, N. J.

He is a member and past president of the Middlesex County Bar Association, the New Jersey State, and American Bar Associations; Holland Society of New York; Society of Colonial Wars in New Jersey; St. Nicholas Society of New York, and the First Presbyterian Church of New Brunswick. He is a Republican, and his clubs are the Ivy Club of Princeton; Princeton of New York, and University of New York.

Mr. Voorhees married Adelaide Bailey Parker on April 5, 1915; and their children are: Frances M., wife of H. Burr Kelsey; Willard Penfield; Clifford Irving, Jr., and Henrietta A. M. Mr. Voorhees resides in New Brunswick and at 825 Fifth Avenue, New York City.

BYRON L. BALLARD

Byron L. Ballard was born February 21, 1890, at Fort Worth, Texas; the son of Walter Elgin and Jennie (Peden).

After graduating from Dallas (Texas) High School, he entered Washington and Lee University, graduating from there in 1912 with the LL.B. degree. Was admitted to the Tennessee bar, November 20, 1912; Oregon bar, May, 1914; and Michigan bar, October 3, 1916.

Mr. Ballard commenced practice of law at Nashville, Tennessee, 1912, individually; removed to Pendleton, Oregon, in May, 1914, and practiced there in association with Will M. Peterson; then removed to Lansing, Michigan, and entered independent practice there in October, 1916. In 1917, he formed a partnership with Charles H. Hayden, under the firm name of Hayden & Ballard; in 1926, the firm became Hayden, Ballard & Hubbard (Harry D.), and in 1930, Mr. Hayden (now Circuit Judge) retired from the firm, which continued as Ballard & Hubbard until March, 1931, when the present firm of Shields, Ballard, Jennings & Taber was formed, with offices at 1400 Olds Tower, Lansing, Michigan.

His hobbies are fishing, horses, and golf.

Married M. Lucile Juzek in 1916 (deceased, 1939). Children: Joan S., 1917; and Thomas B., 1921. He resides at 1441 Cambridge Road, Lansing, Michigan.

Mr. Ballard was chairman of Democratic County Committee, 1920-24. treasurer of Democratic State Central Committee, 1937; director of Chamber of Commerce, 1930, 1932, 1934, 1936; and vice-president, 1937; vestryman of St. Paul's Episcopal Church, 1930-34.

Member of the State Board of Law Examiners, 1937-1947; Ingham County, Michigan State, and American Bar Associations; Rotary Club (president); Knights of Pythias (Chancellor Commander); Masonic, Knight Templar; Elks; Country Club of Lansing; Sigma Phi Epsilon fraternity (chapter president); the Automobile Club; Detroit Athletic Club.

HON. E. MARVIN UNDERWOOD

Honorable E. Marvin Underwood was born in Douglas County, Georgia, on December 11, 1877; son of Marion Lafayette and Florence Allen (Brockman).

He attended public schools, Atlanta, Georgia, and Webb School, Bell Buckle, Tennessee; a degree of B.A. from Vanderbilt University in 1900; LL.B. degree from Vanderbilt in 1902; he studied Faculte' de Droit, at University of Paris, France, in 1903.

He began practice at Atlanta, Georgia, in 1903; assistant attorney general of United States, February 24, 1914-August 31, 1917; general counsel S.A.L. Ry. Company, September 1, 1917-April 15, 1919; general solicitor United States Railroad Administration, April 15-August 15, 1919; general counsel same, August 15, 1919-June 15, 1920; judge, United States District Court, Northern District of Georgia, March 5, 1931-March 5, 1948 (retired March 5, 1948).

He is member of the Atlanta Bar (honorary member), and Georgia Bar Associations; American Law Institute (charter member); the Phi Delta Theta and Phi Beta Kappa fraternities; also a Mason. He is trustee of the Vanderbilt University, Nashville, Tennessee and to Spelman College at Atlanta, Georgia.

He married June 27, 1905, to Miss Ruth Elizabeth Newton of Nashville, Tennessee and Kobe, Japan. They have two children: son, Dr. Newton Underwood, and daughter, Mrs. Gordon W. (Florence) Adams.

Residence: Route 1, Dunwoody, Georgia.

Office address: 312 Old Post Office Building, Atlanta 3, Georgia.

HARRY J. DUNBAUGH

Harry J. Dunbaugh was born in Humboldt, Kansas, November 24, 1877; son of Edward Payson and Emma A. (Joy).

He attended the Illinois College in Jacksonville, obtaining degree of A.B. in 1899; LL.B., 1903, Harvard. He was admitted to the Illinois bar, 1903.

He began as clerk in office of Isham, Lincoln & Beale, 1903; member of firm since January 1, 1914. He was commander of Winnetka Park District, 1929-35; 1938-39; student of Plattsburgh Military Training Camp, 1916; Four-minute man, Chicago, during World War. He was trustee of Illinois College, 1913-23, and since 1932, chairman Board Trustees since 1938; member of Board Managers, Y.M.C.A., 1924-38; chairman, Y.M.C.A. Hotel, 1925-28; and 1942-45; member of Executive Committee of Legislative Voters' League, 1923-34.

He is member of the American Bar Association (chairman of section of public utility law, 1934-35); Illinois State Bar Association; Chicago Bar Association (member of Board of Managers, 1940-41). Republican. Episcopalian. Clubs: Chicago, University, Indian Hill, Huron Mountain.

He married Katherine Shortall on April 5, 1923, having one son, Franklin Perkins.

Residence: 993 Green Bay Road, Hubbard Woods, Illinois.

Office Address: 72 West Adams Street, Chicago 3, Illinois.

ROY A. BRONSON

Roy A. Bronson was born on July 20, 1889, the son of Edward D. and Mabel S. (Knox).

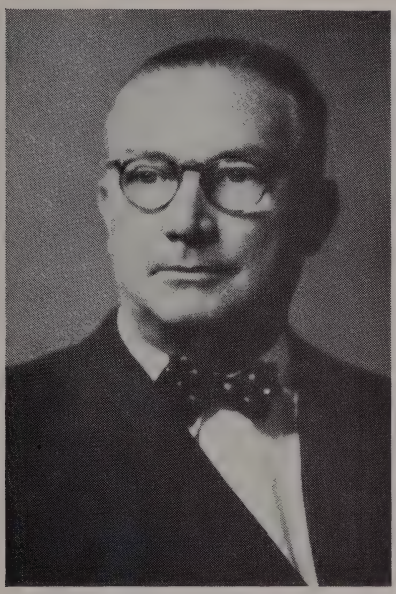

He received his elementary training in the public schools of Oakland, graduating from Oakland High School in 1908. He received his A.B. degree from the University of Santa Clara in 1912, and from the same institution he received an M.A. in 1913 and an LL.B. in 1914.

Mr. Bronson has been in the general practice of law in San Francisco since 1914. He is senior partner of the firm of Bronson, Bronson & McKinnon, whose offices are located in the Mills Tower, 220 Bush Street. The firm also has a Los Angeles office, located at 610 South Broadway.

He is a member of the Bar Associations of San Francisco and Los Angeles and of the American Bar Association. He was president of the Bar Association of San Francisco in 1945, and is chairman for the second year of the Resolutions Committee of the American Bar Association. He is a past president of the Alumni Association of the University of Santa Clara.

Occasionally Mr. Bronson has lectured to the Bar of San Francisco and other cities on corporation law under the continuing education program of the State Bar of California.

He is a member of the Bohemian Club of San Francisco and the California Club of Los Angeles.

He is a noted horseman and has raised and developed many high type western saddle horses which have been exhibited in various horse shows. Mr. Bronson is a member of several Western riding groups, including Los Rancheros of Santa Barbara, Los Vaqueros of Palm Springs, Los Caballeros of Los Angeles, and the San Francisco Sheriff's Mounted Posse, of which he is a past captain. Besides roping an occasional steer, Mr. Bronson is also somewhat of a book collector and as an additional hobby collects and repairs antique clocks.

Mr. Bronson married Clarisse C. Caspers of San Jose, California, in 1916, and has three daughters: Mrs. John H. Hanan, II; Mrs. Stephen S. Townsend (whose husband is a member of the San Francisco Bar); and Mrs. Philip Keith Hayes.

EDWARD WEBER ALLEN

Edward Weber Allen was born in Oshkosh, Wisconsin, on May 12, 1885; son of General Thomas Scott Allen and Natalia (Weber).

He obtained his early education at Oshkosh Normal School; later the University of Chicago and University of Washington, securing the degree of LL.B. in 1909; he received an honorary award from University of Washington of Alumnus Summa Laude Dignatus (1947). He was admitted to bar in Seattle, Washington, in 1909.

He is member of International Fisheries Commission, appointed by President Hoover in 1932; member of International Pacific Salmon Fisheries Commission, appointed by President in 1937.

He is member of the Seattle Bar, Washington State Bar (ex-president), American Bar, International Bar Associations; American Law Institute, American Society of International Law, Institute of World Policy.

He was associated with firms Hewen & Allen, South Bend, Washington; Wright, Kelleher & Allen, Seattle; Wright, Kelleher, Allen & Hilen, Seattle; Allen, Hilen, Proude & De Garmo.

He was married to Hazel Rebecca Connor on June 1, 1915; they have two children: Jane Natalia (Mrs. George McSpadden) and Thomas Edward.

Residence: Olympic Hotel, Seattle, Washington.

Office Address: 1308-1318 Northern Life Tower, Seattle, Washington.

JOHN P. GRAY

John P. Gray was born at Boise, Idaho, March 17, 1880, the son of John S. Gray and Alice Pinkham Gray. He graduated from the Boise, Idaho schools, received his law degrees, LL.B. at George Washington University in 1898, LL.M. in 1899, and D.C.L. in 1900. He was admitted to the Idaho State bar at Wallace, Idaho in 1901.

In 1904 he married Stella Lee of Minneapolis. Two children were born of the marriage, Katherine (Mrs. Joseph Schuster) of Beverly Hills, California, and Mary Lee (Mrs. John N. Shephard). Mr. Shephard is a practicing attorney at Monterey, California.

John P. Gray was a native of Idaho and always an Idahoian. His father was an influential member of the Idaho Constitutional Convention, and assisted in drafting a constitution for a mountainous state rich in natural resources awaiting application of capital, ingenuity and enterprise for its development. The constitution was well adapted to that condition.

It was quite natural that Mr. Gray, upon completing his law education, should return to Idaho, locating at Wallace. Although only 21 years of age, Mr. W. B. Heyburn, then a very eminent mining lawyer, later U. S. Senator, entrusted him with the preparation and presentation of important cases coming to his office. A very early case was Clark v. Rossier, reported in 10 Idaho 348, in which he established the principle that under the Idaho Constitution the Probate Courts are courts of record and have original jurisdiction, its intermediate orders were not subject to collateral attack, but were subject only to attack upon appeal from the final decree of distribution.

His next case of prominence was Potlatch Lumber Co. v. Peterson, 12 Idaho 769, involving the suit of a lumber company to condemn lands for a millpond. The court held under the provisions of Section 14, Article I of the Constitution, that any necessary use of lands for the complete development of natural resources of the State of Idaho is a public use, with the rights of Eminent Domain. The decision was of inestimable value to lumber companies in the matter of condemning rights-of-way across land purchased by speculators at strategic positions which bottled up lands in draws and watersheds above. This principle he successfully applied in condemning easements for power reservoirs for the Washington Water Power Company, as well as easements necessary to development of mining ground.

While Mr. Gray in general practice became an outstanding authority on constitutional law, his chief eminence as a lawyer was in another field. His close association with Senator Heyburn led to mining litigation and the study and application of the Federal Statutes establishing rights and title to mining claims in the public lands, and especially apex rights beyond the sidelines of the mining claims.

He was early engaged in important mining cases in the Coeur d'Alene Mining District, later in the Butte Mining District, and then generally in Nevada, Utah and Arizona. While he maintained his general office after 1910 at Coeur d'Alene, Idaho, his principal attention was devoted to, and the principal part of his earnings was from mining litigation in other states.

It is probable that he has taken a leading part in more important mining cases involving apex rights than any other lawyer in the west.

Mr. Gray's practice taxed his time and energy severely; nevertheless, he was able to conduct lecture courses on mining law at the University of Idaho and the University of Wisconsin.

Mr. Gray died on the 6th day of January, 1939, at the height of his career.

SAMUEL W. FORDYCE

Samuel W. Fordyce was born in Hot Springs, Arkansas, on August 11, 1877; son of Samuel Wesley and Susan Elizabeth (Chadick).

He secured an A.B. in 1898 from Harvard; LL.B. from St. Louis Law School (Washington University), 1901; LL.D., Missouri Valley College, 1923.

He practiced law in St. Louis since 1901. He was member of the firm Fordyce & Polk, 1903-05; Fordyce, Holliday & White, 1908-31; Fordyce, White, Mayne & Williams, 1932-37; Fordyce, White, Mayne, Williams & Hartman since January 1, 1937; counsel for War Finance Corporation, May 23, 1918-March 1, 1919; director of American Zinc, Lead & Smelting Company; St. Louis Union Trust Company; Coca-Cola Bottling Company; Houston Oil Company; Metropolitan Life Insurance Company; Lambert Pharmacal Company; Municipal Theatres Association; ex-chairman Democratic State Committee of Missouri.

He is member of the American, Missouri State and St. Louis Bar Associations; Bar Association City of New York. Clubs: Racquet, Log Cabin (St. Louis); The Links (New York).

He married Harriet Frost on December 18, 1900.

Residence: Berkeley, St. Louis County, Missouri.

Office Address: 506 Olive Street, St. Louis, Missouri.

JAMES R. MORFORD

James R. Morford was born in Wilmington, Delaware, on August 17, 1898; son of William H. and Ella P. (Ward).

He attended Dickinson College of Law, 1916-17; also George Washington University Law School degree of LL.B., 1921. He was admitted to the bar of Delaware, 1921.

He was associated with firms: Marvel, Layton & Hughes; Marvel, Layton, Hughes & Morford; Marvel & Morford; Marvel, Morford & Ward; Marvel, Morford, Ward & Logan; Marvel & Morford.

He is member of the New Castle County Bar, Delaware Bar (former president), and American Bar (member of Board of Governors) Associations; (chairman-elect of House of Delegates to take office September, 1948). He is member of the American Legion, Veterans Foreign Wars (ensign in United States Navy Air Service, World War I). He is a 32nd degree Mason and member of the Elks: Clubs: University, Country (Wilmington); New York Yacht Club.

He was married to Claire A. Rhoads on May 5, 1917 (divorced, 1936); then married Elizabeth E. Meigs on April 19, 1939. He has two children: James R. Jr., and Constance (now Mrs. Figgatt).

Residence: The Cedars, Marshallton, Delaware.

Office Address: 212 Delaware Trust Building, Wilmington, Delaware.

VERNON COOK

Vernon Cook was born in Baltimore, Maryland, on February 4, 1870; son of Henry F. and Catherine E. (Jarboe).

He graduated from John's Hopkins University with degree of A.B. in 1890; a LL.B. degree from University of Maryland Law Department. He was admitted to bar at Baltimore in 1892.

He was associated with firms: Gans & Haman; Haman, Cook, Chesnut & Maskell; Cook & Maskell; Cook, Warnken, Veazey & Marshall.

He is member of the University Club and Merchants Club at Baltimore.

He was married to Jessie R. Kellinger in 1898. They have two children: Jessie Marjorie and Vernon, Jr.

Residence: 4 East Highfield Road, Baltimore, Maryland.

Office Address: First National Bank Building, Baltimore, Maryland.

HONORABLE THURMAN ARNOLD

Honorable Thurman Arnold was born in Laramie, Wyoming, on June 2, 1891; son of Constantine Peter and Annie (Brockway).

He attended several universities, obtaining degrees: A.B. at Princeton, 1911; LL.B. at Harvard, 1914; M.A. from Yale, 1931; LL.D. at Wyoming, 1943. He was admitted to bar at Illinois, Wyoming and District of Columbia (1945).

He practiced law in Chicago, 1914-17; Laramie, Wyoming, 1919-27; the present time law firm of Arnold, Fortas & Porter.

Mr. Arnold was Dean, College of Law, West Virginia University, 1927-30; Professor of Law, Yale University, 1930-1938; Assistant Attorney General, Department of Justice, in charge of Anti-trust Division, 1938-43; Associate Justice, United States Court of Appeals for the District of Columbia, 1943-45; member of the Wyoming Legislature, 1921. Mr. Arnold was Mayor of Laramie in 1923.

He is the author of "The Symbols of Government," 1935; "Cases on Trials, Judgments and Appeals," 1936; "Folklore of Capitalism," 1937; "Bottlenecks of Business," 1940; "Democracy and Free Enterprise," 1942.

He married Frances Longan on September 7, 1917. They have two sons: Thurman, Jr., and George Longan.

Residence: Summerhill, Alexandria, Virginia.

Office Address: 1200 Eighteenth Street, N.W., Washington 6, D. C.

JOSEPH SCOTT

Joseph Scott was born in England in 1867, the family moving from Wexford, where his father and mother were married, in 1864. He was educated at the famous Ushaw College, Durham, England, one of his contemporaries being Cardinal Hinsely, another, Wilfred Ward, the biographer of Cardinal Newman.

He came to the United States in 1889 with a letter of introduction to the great Irish-American, John Boyle O'Reily, editor of the Boston Pilot. After a hard experience as a common laborer, he received a position as Professor of Rhetoric and English Literature at the Franciscan College at St. Bonaventure, Allegheny, New York, until 1893, when he moved to Los Angeles and was admitted to the bar in 1894, where he has been a hard working practicing lawyer since that time. He has never held any partisan political office, although he was urged to accept the nomination for United States Senator in 1910 in the full statewide victory of Hiram Johnson. Subsequently in 1910 he was urged by Senator Johnson to accept the post, but declined. He nominated Herbert Hoover for President of the United States in 1932.

He has been elected as a member of the Los Anegles City School Board, covering a period of ten years, five of which he was unanimously elected each year to be president. He has been president of the Los Angeles Chamber of Commerce, one of the founders, and for three years president of the Los Angeles Community Chest. He was voted by the Los Angeles Realty Board to be the recipient of the gold watch for Los Angeles' most useful citizen in 1931, during which time he served as chairman of the Los Angeles County Emergency Relief Committee.

He has been appointed to be speaker at International Eucharistic Congresses at Chicago, 1926; Buenos Aires, 1936; Manila, 1937; and Budapest, 1938. He is regarded as the father of the Knights of Columbus in California, being its first State Deputy in 1903.

He has been given honorary degrees by St. Bonaventure's College in 1893, Santa Clara University LL.D., 1907; Notre Dame, 1915; Georgetown University, 1936. He received the Laetare Medal from Notre Dame in 1918, and the Gaudete Medal at St. Bonaventure, Allegany, New York, in 1928.

He has been decorated by Pope Pius XI, Knight of St. Gregory, promoted by Pope Benedict XV to be Knight Commander of St. Gregory with diplomatic star, and by the present Pope Pius XII as Private Chamberlain with cape and sword.

He has made nationwide tours lecturing under the auspices of the Supreme Board of the Knights of Columbus.

His activities in the Irish cause have extended over fifty years. He is the oldest living member of the Los Angeles Division No. 1, Ancient Order of Hibernians, having been its president 45 years ago. He has been in every Irish movement in the country. He headed up the stirring days of 1919 when Eamon de Valera then "on the run" from Ireland, visited California, and has been a steadfast friend of his through the years. He has a large family of six surviving children and 18 grandchildren. Two of his sons were ordained priests in the Archdiocese of Los Angeles, one recently deceased, and the oldest son, A. A. Scott, is a Judge of the Superior Court, now assigned by his colleagues to take charge of the Juvenile Division.

THEODORE M. BAILEY

Theodore M. Bailey was born in Sioux Falls, Dakota Territory, January 14, 1888; son of Charles Olin and Mary Emma (Swan).

His preparatory education was secured in Morgan Park Academy at Chicago, Illinois. He was student of Dartmouth, 1906-09; B.A. from University of Michigan, 1910; studied law, University of South Dakota, 1910-11, LL.B.; honoris causa, same, 1939. He was admitted to South Dakota bar, 1911; United States Supreme Court, 1925; began practice at Sioux Falls, 1911.

He was member of South Dakota, House of Representatives, 1921-23, Senate, 1925-27; chairman, Joint Committee of Senate and House for Investigation of South Dakota rural credit system involving $47,400,000; vice-president and general counsel, Queen City Fire Insurance Company; member, Bailey, Voorhees, Woods & Fuller; director of the Association Against Prohibition Amendment, 1931-34; member of advisory council American Liberty League, Board of Bar Commissioners, South Dakota, 1937-40; president of Society of Sons of American Revolution, 1927; director of Historical Society since 1935.

He is member of the American Bar and South Dakota Bar Associations; Alpa Delta Phi, Phi Delta Phi; Republican. Episcopalian. He is a Mason (K.T. 32nd degree, K.C.C.H. Past Potentate El Riad Temple), Elk.

He married Marguerite Wadsworth, September 3, 1912; one son, Theodore Mead; married second time, Anna Baudoin Munck, June 10, 1931; one daughter, Julie Anne.

Residence: No. Julie Place, Sioux Falls, South Dakota.

Office Address: Bailey-Glidden Building, Sioux Falls, South Dakota.

WILLIAM NELSON CROMWELL

William Nelson Cromwell was born in the year 1854. He was the son of Colonel John Nelson Cromwell.

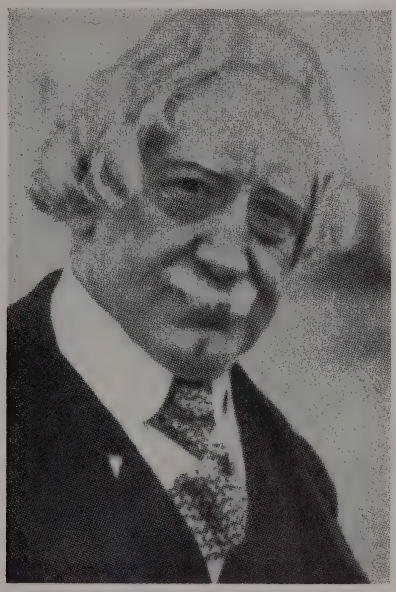

Graduated from Columbia University with the class of 1876, receiving the Bachelor of Laws degree; then from Kenyon College in 1904, with the Doctor of Laws degree.

Mr. Cromwell specialized in international and corporation law. In the year 1899, he organized the National Tube Company and the American Cotton Oil Company, and many other corporations since that time. He was appointed assignee and reorganized the Decker, Howell and Company, in 1890, also the Northern Pacific Railroad Company, and later many others, and put them all on a paying basis. He was one of the organizers of the United States Steel Corporation; general counsel for the New Panama Canal Company of France, and carried through the transfer of the Panama Canal to the United States. He reorganized the Brazil railway system abroad during the war, and was officer or director of many corporations; Grand Officer de la Legion d'Honneur (France); Commander, Grand Cross Order of the Crown (Roumania). He was senior member of the law firm of Sullivan & Cromwell, with offices on Wall Street, New York City, New York.

He resided at 12 West 49th Stret, New York City, New York. Mr. Cromwell died July 19, 1948.

CRATE D. BOWEN

Crate D. Bowen was born in Union City, Indiana, on May 31, 1871.

He was educated in public schools of Union City, Indiana; Butler University, Indianapolis, Indiana; his legal education in a law office. He was admitted to Indiana bar, 1893; Florida, 1912.

He was city attorney of Indianapolis, 1906-10. He is member of Dade County, Florida State and American Bar Associations.

He is associated with firm Shutts, Bowen, Simmons, Prevatt & Julian, located on 8th Floor of First National Bank Building, Miami, Florida.

WILLIAM B. SKELTON

William B. Skelton, son of Thomas W. and Mary L., was born in Bowdoin, Maine, on August 9, 1871.

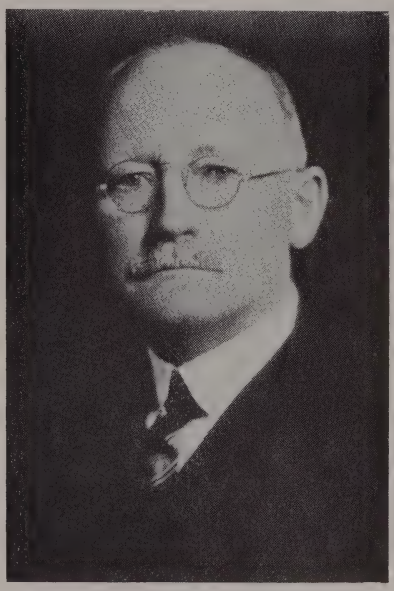

He attended the Bates College, A.B., 1892; LL.D., 1944; Colby College, LL.D., 1938. He was admitted to the bar of Androscoggin County, Maine, in September, 1893.

He studied law in office of Newell & Judkins, at Lewiston, Maine. He was associated with the firm: Newell & Skelton; White, Carter & Skelton; William B. Skelton; W. B. & H. N. Skelton; Skelton & Mahon.

He is president of the First National Bank of Lewiston, Androscoggin County Savings Bank, Lewiston Gas Light Company; New England Public Service Company, Central Maine Power Company, 1942-47; chairman of board, 1947; director of the Boston and Maine Railroad, Maine Central Railroad Company; Portland Terminal Company, Central Vermont Public Service Corporation; Public Service Company of New Hampshire; chairman, Board of Fellows, Bates College.

He was County Attorney of Androscoggin County, Maine, 1901-05; Mayor of Lewiston, 1903-05; Bank Commissioner of Maine, 1906-11; member of the Maine Public Utilities Commission, 1914-19.

He is member of Maine State Bar and American Bar Associations; Masonic bodies.

He married Florence L. Larrabee, May 21, 1894 (died February 22, 1938). They have six children: William L., Harold N., Thomas R., Florence L. (Mrs. S. Edgerly), John H. (deceased), Ruth E. (Mrs. W. J. Hartley).

Residence: 491 Main Street, Lewiston, Maine.

Office Address: 11 Lisbon Street, Lewiston, Maine.

ROBERT GERALD STOREY

Robert Gerald Storey was born December 4, 1893, at Greenville, Texas.

He received his academic and legal education from the University of Texas and Southern Methodist University. He received an Honorary Doctor of Laws degree from Texas Christian University in 1947.

He is senior member of Dallas firm of Storey, Sanders, Sherrill & Armstrong.

Mr. Storey was a regent of the University of Texas from 1924-1930; in 1921-23 was Assistant Attorney General of Texas for criminal appeals; national executive committeeman of the American Legion in 1921-22; president of Dallas Park Board in 1938-41; governor of Kiwanis Clubs for Texas-Oklahoma district in 1931. He is active in organized bar work, having served as president of the Dallas Bar Association in 1934; vice-president in 1933. He served as State Bar director from the Fifth Congressional District of Texas in 1947-48; elected president of the State Bar of Texas, June 5, 1948, for fiscal years 1948-49. He was chairman of Special Committee on Veteran Affairs of the American Bar Association for 1947; chairman of the Section on Legal Education, 1938-39; state delegate from Texas to the House of Delegates of the American Bar for five years. He was elected member of the Council of Inter-American Bar Association, 1947; a delegate to convention, 1941-47. He is a charter member of the International Bar Association; delegate to Convention at The Hague, Holland, 1948. He served as a colonel in the Army Air Corps Intelligence, 1942-46; member of special mission to investigate, identify and apprehend war criminals in Bulgaria from September, 1944, to February, 1945, for which work he was awarded the Bronze Star; awarded Legion of Merit and Army Commendation Ribbon for work in Italy on staff of Mediterranean Allied Air Forces, 1943-45. He is holder of Medal of Freedom and French Legion of Honor for his services at Nuremburg as executive assistant to Justice Robert H. Jackson in the trial of major German war criminals, 1945-46.

Mr. Storey is currently serving as part-time Dean of Southern Methodist University Law School and as president of the Southwestern Legal Foundation.

FRANKLIN L. VELDE

Franklin L. Velde was born June 24, 1866, in Pekin, Illinois; son of Habbe and Susan (Luppen).

He was educated at the University of Michigan, securing degree of B.A., 1887; Northwestern University Law School, LL.B., 1889; he began his career as lawyer in 1889.

He was city attorney in Pekin, 1895-97; assistant attorney general of Illinois, 1917-18; member of Judicial Advisory Council of Illinois, 1929-33; member of Committee on Character and Fitness of the Supreme Court of Illinois, 1920-28; vice-president, National Conference Judicial Councils, 1933; member of firm: Velde & Prettyman, since 1895; president, association of Commerce, 1920-23; Pekin School Board, 1914-15; and Public Library Board, 1900-03; chairman for Tazewell County of State Council of Defense during First World War; president of Tazewell County Bar and of the Illinois State Bar Associations, 1928-29; also member of the American Bar; senior counsellor of Illinois State Bar Association.

He married Ella E. Hippen, November 29, 1899; they have two children: Walter H. and Constance V. Skillman.

Residence: 331 South 4th Street, Pekin, Illinois.

Office Address: Times Building, Pekin, Illinois.

CHARLES B. RUGG

Charles B. Rugg, son of Arthur P. and Florence M., was born in Worcester, Massachusetts, on January 20, 1890.

He attended Amherst University, graduating in 1911 with degree of A.B.; honorary degree of A.M. from Amherst in 1936; an LL.B. degree from Harvard University in 1914. He was admitted to the Massachusetts bar in 1914.

He was associated with the firms: Mirick, Rugg & Whitcomb; Ropes, Gray, Boyden & Perkins; Ropes, Gray, Best, Coolidge & Rugg.

He is member of the American, Federal, Massachusetts, and Worcester County Bar Associations; the American Law Institute; Bar Association of the City of Boston; the American Unitarian Association (vice-president and director, 1941); American Legion Military Order World War; Military Order of Foreign Wars; Chi Phi. He is a Republican. Clubs: Worcester, Shakespeare (Worcester); Union; St. Botolph (Boston); Middlesex Club; also member of Masons. He is a Unitarian.

He married Marjory L. Boynton on June 21, 1917; they have two daughters: Cynthia and Deborah.

Residence: 301 Berkeley Street, Boston 16, Massachusetts.

Office Address: 50 Federal Street, Boston 10, Massachusetts.

CLAUDE VIVIAN BIRKHEAD

Claude Vivian Birkhead, son of James Chenoweth and Mary Jane (Jennings), was born in Phoenix, Oregon, May 27, 1880.

He was a student of Fort Worth University, 1898-99; he was admitted to Texas bar, 1899.

He is at San Antonio since 1904; senior member of Birkhead, Beckman, Stanard, Vance & Wood, attorneys; appointed Judge of 73rd Judicial District, 1910, and was re-elected 1912 for four years term, resigned 1912; city attorney of San Antonio, 1920-21. He is chairman and general counsel for Commercial Cattle Loans; counsel for R.F.C. Federal Loan Agency; general counsel San Antonio Insurance Exchange, San Antonio Real Estate Board, Grayburg Oil Company; legislative chairman of Texas Watersheds Association; counsel, Nueces Valley Authority; vice-president and general counsel, Nix Memorial Hospital; special attorney by Texas Legislature, 1939, to represent Texas coastal land claims before Congress; chairman, San Antonio and vice-chairman, United States Texas Centennial Committee, 1936-37; chairman, Democrat National Campaign Committee, Bexar County, Texas, 1936-37; chairman Fire and Police Civil Service Board, 1931-36; colonel, 131st F.A., A.E.F., 1917-19; chief of staff, 36th Division, Texas National Guard, 1919-23; brigadier general, 1923-36; major general commanding 36th Division, Texas National Guard, 1936-41; C. G., Camp Bowie, 1940-41; president Reclassification Board, Third Army, 1941-42; C. G. Internal Security forces, Pennsylvania, Maryland and Virginia, 1942; now lieutenant general, commanding Texas State Guard Reserve Corps; awarded Meritorious Service Medal (Texas), 1933; member, American, Texas and San Antonio Bar Associations, Fraternal Society Law Association; International Association of Insurance Counsel, Federation of Insurance Counsel; Founders of American Legion; (first commander, Department of Texas; chairman, Board Trustees of Permanent Fund 1930-36); National Guard Association of United States, (president, 1932-33); Military Order of the World War. He is a Democrat. He is a Presbyterian. He is a Mason; Knight Templar, Shriner. Clubs: Lions of San Antonio.

He married Lillian Alice Guessaz on December 6, 1906; they have two children: Betty Jane and Mary Ann.

Residence: 4001 North New Braunfels Avenue, San Antonio, Texas.

Office Address: Majestic Building, San Antonio, Texas.

AUBREY L. BROOKS

Aubrey L. Brooks was born in Bethel Hill, Person County, North Carolina, May 21, 1871; son of Zachary Taylor and Chestina (Hall).

He was student of University of North Carolina; graduate business course, University of Kentucky, 1892; graduate law department, University of North Carolina, 1893.

He began practice at Roxboro, North Carolina, in 1894; removed to Greensboro, 1897; Democratic Presidential elector, 5th Congressional District, 1896; general solicitor, 9th Judicial District, 1898-1908; Democratic nominee for Congress, 5th District, 1908; candidate for United States Senate, 1922; senior member firm of Brooks, McLendon & Holderness.

He is member of American Bar and North Carolina Bar Associations (president, 1916-17); Greensboro Chamber of Commerce (president, 1916-17), North Carolina Historical Society (president). He is author of "Walter Clark, Fighting Judge." Presbyterian.

He married Maude Harris, in March, 1895 (died 1903); one son, Robert H.; married second time to Helen Thornton Higbie, November 15, 1910; children: Thornton H., James Taylor.

Residence: Greensboro, North Carolina.

ELMER L. BROCK

Elmer L. Brock was born near London, Kentucky, December 15, 1880; son of Daniel R. and Mary (Lucas) B.

He was student at University of Kentucky, 1901-02; LL.B., University of Denver, 1909; he was admitted to the Colorado bar, 1909, and began practice in Denver.

He was assistant attorney general of Colorado, 1909-11; practiced at Grand Junction, 1911-12; associated with Smith, Brock & Ferguson, Denver, 1913-23; member of Smith & Brock, 1923-29; Smith, Brock, Akolt & Campbell, 1929-32; Brock, Akolt, Campbell & Myer since 1945; general counsel and director, Denver and Salt Lake Railway; professor, Common Carriers and Public Service Companies, University of Denver, 1919-34.

He is member of the American, Colorado State, Denver (president, 1931-32) Bar Associations; Phi Delta Phi, Kappa Sigma. He was member of the National Conference for Uniform State Laws, 1926-30; Democrat; Baptist. Clubs: Denver, University, and Denver Country.

He married Nora Lindon, June 7, 1911; children: Elmer L. Jr.; Charles L.

Residence: 1410 East 4th Avenue, Denver, Colorado.

Office Address: Telephone Building, Denver, Colorado.

ALAN G. PAINE

Alan G. Paine was born in Spokane, Washington, on January 5, 1895; son of Waldo G. and Louise (Nettleton).

He attended the Harvard University, securing a degree of A.B. in 1917. He was admitted to the Washington State Bar Association in Olympia, Washington, in 1925. He was admitted to the Supreme Court of the United States, 1946.

He was clerk of the United States District Court for the Eastern District of Washington from 1922 to 1925. He was a member of the Board of Governors of Washington State Bar from 1933 to 1938. Mr. Paine was associated with the firm of Robertson & Paine, 1925-1931; Post, Russell, Davis & Paine, 1931-1943; Paine, Lowe, Davis & Russell, 1943-44; Paine, Lowe & Coffin, 1944 to present time. Offices at 622 Spokane & Eastern Building, Spokane 8, Washington.

He is a member of the Spokane County Bar, Washington State Bar and American Bar Associations; member of Newcomen Society of England, American Branch; also a member of the American Legion.

He was married August 26, 1918, to Clara Abercrombie. They have two daughters: Harriet Louise (now Mrs. Charles Hahn of Chicago), born June 3, 1919; Sarah Nettleton, born February 10, 1921.

P.O. Address: 622 Spokane & Eastern Building, Spokane 8, Washington.

R. E. CABELL

R. E. Cabell, son of Patrick Henry and Bettie Willis (Eubank), was born in Inglewood, Nelson County, Virginia, on March 12, 1878.

He attended Roanoke College, in 1897 obtaining degree of A.B., A.M. degree from Princeton, 1898; student of law, University of Virginia; LL.B., Richmond College, 1902; LL.D., Northwestern University, 1943.

He is member of the law firm: Cabell & Cabell, 1902; Postmaster, Richmond, Virginia, 1906-09; United States Commissioner Internal Revenue, 1909 to March 3, 1913; resumed law practice at Richmond; District elector Roosevelt-Fairbanks ticket; delegate-at-large Republican National Convention, Chicago, 1912.

He was member of the Phi Delta Theta; Theta Nu Epsilon; Phi Beta Kappa; Society of the Cincinnati in State of Virginia. Clubs: Metropolitan, University (Washington), Business Men's Deep Run Hunt.

He was married to Lillian Hoge Lorraine, November 12, 1908; children: Charles L., William, Lillian, Royal E., II, Jr.

Residence: 3412 Hawthorn Avenue, Richmond, Virginia.

Office Address: Mutual Building, Richmond, Virginia.

LLOYD W. DINKELSPIEL

Lloyd W. Dinkelspiel was born November 19, 1899, at San Francisco, California; the son of Samuel and Beatrice (Bachman).

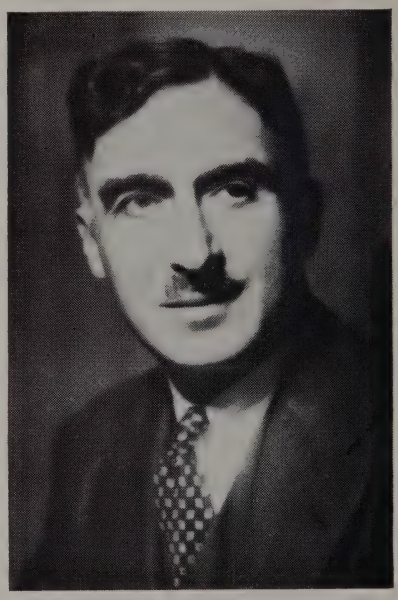

He graduated from Stanford University (1920), with the A.B. degree; then from Harvard Law School (1922) with the LL.B. degree; and was admitted to the bar of California in 1921. Fraternity: Phi Delta Phi.

Mr. Dinkelspiel practices law at San Francisco, California. He is a member of the law firm of Heller, Ehrman, White & McAuliffe.

He belongs to the San Francisco Bar Association, State Bar of California and American Bar Association.

He served in World War I (second lieutenant, infantry), and in World War II (lieutenant colonel, Army Air Force)) and is a former president of the San Francisco Bar Association.

Married Florence Hellman, February 26, 1926. Children: Frances, 1928, and Lloyd W., Jr., 1930. The family residence is in San Francisco, California.

Business Address: 14 Montgomery Street, San Francisco, California.

PERCY BERNARD ECKHART

Percy Bernard Eckhart, son of Bernard and Katie L. (Johnston), was born in Chicago, Illinois, on January 20, 1877.

He attended University of Chicago, graduating with degree of Ph.B. in 1899; Harvard University, LL.B. 1902. He was admitted to the Illinois bar in October, 1902.

He was associated with firm: West & Eckhart, 1902-1943; Eckhart, Klein, McSwain & Campbell. He was lecturer on Public Service Corporations, University of Chicago Law School, 1903-15.

He is a member of Board of Directors and corporation officer of following firms: director, Montgomery Ward & Company; Chicago Title & Trust Company; the Chicago Corporation; Chicago Tumor Institute. He is chairman: Ravina Festival Association; president and director, 208 South La Salle Street Corporation and Desoto Securities Company; vice-president and trustee, The Art Institute of Chicago; vice-president and director, Chicago, Terre Haute and Southeastern Railroad Company; president and trustee, DeSoto Realty Trust; chairman of Board of Directors of B. A. Eckhart Milling Company.

He is member of American, Illinois State and Chicago Bar Associations; Delta Kappa Epsilon and Phi Delta Phi Fraternities; Clubs: Chicago, Union League, Mid-Day, The Lawn, Cliff Dwellers, Old Elm Country, Indian Hill, Lake Placid Club (New York), and Annandale Golf (Pasadena).

He married Charlotte Briggs Capen on June 6, 1903. They have four children: Eleanor (Mrs. Kenneth B. Murdock); Charlotte Capen (Mrs. Thomas Roswell Coyne); Marion West (Mrs. James R. D. Stevenson, Jr.); Elizabeth (Mrs. Darwin P. Kingsley, Jr.).

Residence: 206 Cumberland Avenue, Kenilworth, Illinois.

Office Address: 38 South Dearborn Street, Chicago 3, Illinois.

HON. JAMES FRANCIS BYRNES

Honorable James Francis Byrnes, son of James Francis and Elizabeth (McSweeney), was born in Charleston, South Carolina, May 2, 1879.

He attended the public schools of Charleston, South Carolina; honorary degrees, LL.D. by the College of Charleston, (1935), Presbyterian College, Clinton, South Carolina (1937), John Marshall College, Jersey City, New Jersey (1939), University of North Carolina (1946), South Carolina Military Academy, Charleston, South Carolina (1946), University of Pennsylvania, Philadelphia (1948), Columbia University, New York (1948), and degree of C.L.D. by the University of South Carolina (1941). He was admitted to the bar in 1903, at Aiken, South Carolina.

He was associated with firms: Nicholls, Wyche & Byrnes, Spartanburg, South Carolina; Byrnes & Russell (associated with Hogan & Hartson as counsel), Washington, D. C.

He is member of the American Bar Association; trustee for life, Clemson College, Clemson, South Carolina.

He married Maude Perkins Busch on May 2, 1906, of Aiken, South Carolina.

Residence: Spartanburg, South Carolina, and the Shoreham Hotel, Washington, D. C.

Office Address: 708 Colorado Building, Washington, D. C.

CHIEF JUSTICE HARLAN FISKE STONE

Mr. Chief Justice Harlan Fiske Stone, of the United States Supreme Court, was born in Chesterfield, New Hampshire, October 11, 1872; the son of Frederick Lauson and Ann Sophia (Butler). Deceased.

He received the B.S. degree at Amherst College in 1894; M.A. degree, 1897; LL.B. degree from the Columbia University School of Law, 1898; LL.D., Amherst, 1913; Yale, 1924; Columbia, 1925; Williams, 1925; George Washington, 1927; Harvard, 1931; Dartmouth, 1934; University of Michigan, 1934; University of Pennsylvania, 1934; D.C.L., Syracuse, 1928. Admitted to the bar of New York, 1898.

Justice Stone was lecturer on law, 1899-1902; professor, 1902; dean of Columbia University, School of Law, 1910-23; formerly a member of the law firm of Sullivan & Cromwell; appointed Attorney General of the United States by President Coolidge, April 7, 1924; appointed Associate Justice of the United States Supreme Court by President Coolidge, March 2, 1925; appointed Chief Justice of the United States Supreme Court by President Roosevelt in 1942.

President Association American Law Schools, 1919; member: American Law Institute, American Bar Association, New York State Bar Association, Association Bar City of New York; International Academy of Comparative Law, Phi Beta Kappa, Alpha Delta Phi. Clubs: Century, Lawyers, University (Washington), Chevy Chase (Maryland), Country.

He married Agnes Harvey of Chesterfield, New Hampshire, September 7, 1899. Children: Marshall H. and Lauson H.

HONORABLE CLYDE GARFIELD JEFFERS

Honorable Clyde Garfield Jeffers, son of Byron L. and Edith Catherine (Day), was born in Hampton, Iowa, on July 2, 1881.

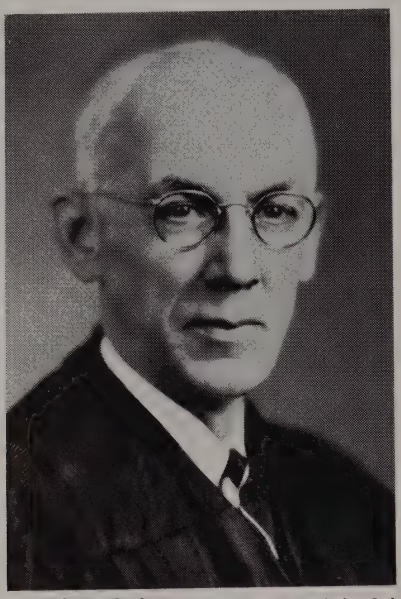

He graduated from Hampton High School, and from the Law Department of the University of Iowa in 1905 with degree of LL.B. He was admitted to the bar of Iowa at Iowa City, in 1905; California bar, at Los Angeles in 1907; Washington bar, at Olympia, 1910.

He practiced law in Grant County from 1910 to 1912 under the firm name of Lambert & Jeffers. He discontinued this partnership in 1912 when he was elected prosecutor of Grant County. Served two terms as prosecuting attorney of Grant County, 1912 to 1917. He continued the practice of law in Grant County until March, 1922. He served as assistant attorney general of the state of Washington from March, 1922, to November, 1923, when he was appointed to the superior court bench for Grant and Douglas counties, in which capacity he served until January, 1939, having been elected to the Supreme Court of the State of Washington in November, 1938. He has continued to serve as a member of the Supreme Court up to the present time. He was elected president of the state prosecutors convention in 1915; elected president of the State Superior Court Judges Association in 1938.

He married Ruth Elizabeth Nye of Spokane, June 10, 1908, who died in July, 1930. They had five children: Elizabeth Catherine (Pickard); Richard Garfield, Donald Joseph, Charlotte Josephine, Virginia Jean. On August 18, 1935, he married Garnette Robinson of Chehalis, Washington.

Residence: 3203 Capitol Boulevard, Olympia, Washington.

Office Address: Temple of Justice, Olympia, Washington.

WILLIAM P. SIDLEY

William P. Sidley was born in Chicago, Illinois, on January 30, 1868.

He was student of Williams College, graduating with degree of B.A., 1899; legal education Union College of Law, LL.B., 1891, Harvard University, M.A., 1892. He was admitted to the Illinois bar in 1891.

He is member of the Law Club of Chicago, Chicago (president, 1930-31), Illinois State and American Bar Associations.

He is associated with firm of Sidley, Austin, Burgess & Harper, with offices 11 South La Salle Street, Chicago, Illinois.

WALTER BIDDLE SAUL

Walter Biddle Saul was born at Philadelphia, Pennsylvania, March 12, 1881; son of Charles Geisler and Lidie Collard (Bower).

He attended Philadelphia public schools; received his B.S. in Economics at the University of Pennsylvania, and his LL.B. at the Law School of the University. Admitted to Pennsylvania bar in 1903.

He was associated with the late Edwin O. Michener from 1903 to 1920, since which time he has been a member of the firm of Saul, Ewing, Remick & Saul.

Mr. Saul is a trustee of St. Luke's and Children's Medical Center, associate trustee of the University of Pennsylvania and president of Philadelphia Board of Education.

Member Philadelphia Bar, Pennsylvania State and American Bar Associations; University, Bourbonnais Hunting and Fishing clubs, and University of Pennsylvania Club of New York City; and Alpha Chi Rho fraternity.

He married Marguerite Michener in 1911, and their children are: Marguerite (Knox), born in 1912; Lidie Bower (Van Denbergh), born in 1913 ; Florence Louise (Shelly), born in 1918; Suzanne (Hammett), born in 1922; Richard Marshall, born in 1928; and Thomas Alexander, born in 1933. The family residence is at 1017 Westview Street, Philadelphia, Pennsylvania. Mr. Saul has his office in the Packard Building, Philadelphia.

HON. GEORGE THOMAS COCHRAN

Honorable George Thomas Cochran, son of Samuel and Louisa Jane (Ruckman), was born near Alicel, Union County, Oregon, on November 1, 1877. He attended the common schools of Union County, Oregon, with degree of A.B. of Law from Leland Stanford, Junior, University, in 1901.

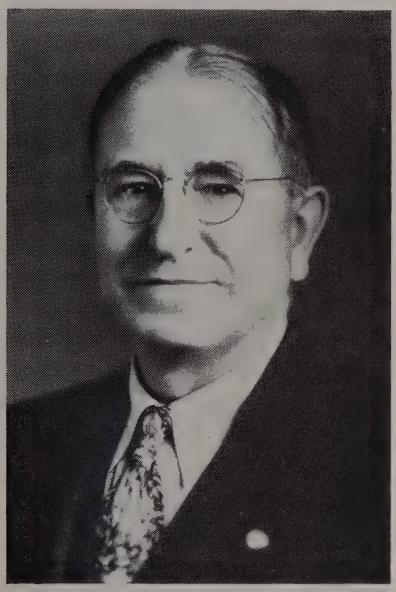

He was admitted to Supreme Court of California, June 12, 1901; United States District Court, District of Northern California, October 1, 1901; Supreme Court of Philippine Islands, November 7, 1903; Supreme Court of Oregon, October 3, 1906; United States Circuit Court of Appeals, 1913; United States Supreme Court, March 9, 1916; Interstate Commerce Commission, January 6, 1930; United States Treasury Department, October 5, 1942.

He practiced at Angel's Camp, California, June, 1901, to February, 1903; Special Agent, Civil Service, in Forestry and Customs Service of Philippine Islands, with headquarters at Manila, P.I., March, 1903 to August, 1906. From October, 1906, to July, 1912, in La Grande, Oregon, under firm name of Cochran & Cochran, with C. E. Cochran; practiced individually at La Grande from July, 1912, to July, 1913; under firm name of Cochran & Eberhard, with Colon R. Eberhard from July, 1913, to date. State water superintendent in adjudication of water rights, 1911 to 1922. Member U. S. Reclamation Repayment Commission, 1937-38.

He is member of Union County, Oregon State Bar Associations; Old Timers Club, Union Pacific Railroad; National Reclamation Association; La Grande Rotary Club. He belongs to La Grande Lodge No. 41, AF&AM (Past Grand Master); La Grande Chapter No. 9, R.A.M. (Past Grand High Priest); Union Council No. 5, R&SM (Past Grand Illustrious Master); Eastern Oregon Commandery No. 6, Knights Templar (Past Grand Commander); Hope Chapter No. 13, Order of the Eastern Star (Past Grand Patron); Al Kader Temple, Ancient Arabic Order of the Nobles of the Mystic Shrine; Baker Consistory, A. & A. Scottish Rite of Freemasonry, Southern Jurisdiction; awarded Cross of Honor in Order of DeMolay; also member of La Grande Library Board since 1911. He is an Episcopalian and a Republican.

He married Martha Pearl Green on June 19, 1901, at Palo Alto, California. They had two children: Sam Luther, now deceased; Martha Elizabeth (Mrs. W. A. Roberts), born 1909.

Residence: Sacajawea Apartments, La Grande, Oregon.

Office Address: 13 First National Bank Building, La Grande, Oregon.

JOHN S. FLANNERY

John S. Flannery was born in Baltimore, Maryland, on May 16, 1870; son of John A. and Margaret E. (Reilly).

He attended Georgetown University, graduating with degree of LL.B. in 1894; LL.M. 1895. He was admitted to the District of Columbia bar, 1895.

He practiced since 1895 in Washington, D. C., member of the firm of McKenney, Flannery & Craighill; general counsel, F. A. Delano, federal receiver of Red River Valley in boundary suit of Oklahoma vs. Texas, 1920-26; counsel of Pennsylvania R.R. System, American Security and Trust Company; special master in Texas vs. Florida, 1938.

He is member of the American Bar Association; Society of International Law. Democrat. Roman Catholic. Clubs: Metropolitan, Chevy Chase, Lawyers.

He married Isabel Gautier Gregory, on June 23, 1909; children: Virginia M. Early; Fontaine F. de Geofroy; Anne Dudley.

Residence: 2411 California Street, Washington, D. C.

Office Address: Hibbs Building, Washington, D. C.

GEORGE L. BUIST

George L. Buist was born in Charleston, South Carolina, on September 3, 1888; son of Henry and Frances Gualdo (Ravenel).

He attended Yale, 1910, A.B.; University of Virginia Law School. 1910-11; Harvard University Law School. 1911-12. He was admitted to the South Carolina bar in 1912.

He practiced in Charleston since 1912; partner in firm Buist & Buist. He was captain in Field Artillery, 8th Division, United States Army, World War I. He is trustee of Charleston Museum; chairman, Board of Trustees, of Charleston Science and Cultural Educational Fund.

He is member of the American Bar (former member Board of Governors), Charleston County (ex-president) Bar Associations; American Law Institute, Maritime Law Association; St. Georges Society (Charleston, South Carolina); Carolina Plantation Society; Phi Beta Kappa, Delta Kappa Epsilon. Independent. Episcopalian. Clubs: Yale (New York), Carolina Yacht.

He married Edna Wood.

Residence: 2 Gibbes Street, Charleston, South Carolina.

Office Address: 30 Broad Street, Charleston, South Carolina.

CARL B. RIX

Carl B. Rix, son of Wareham P. and Marie L. (Stauffer), was born in Jackson, Wisconsin, September 30, 1878.

He attended the Georgetown University, LL.B. 1903; LL.M., 1904. He was admitted to the Wisconsin bar in 1905.

He was associated with the firms: Rix & Barney; Rix, Barney & Kuelthau; Rix, Kuelthau & Kuelthau.

He is member of the American Bar (president, 1946-1947), Wisconsin Bar (president, 1933-1934), Milwaukee Bar (president, 1932-1933) Associations; American Academy of Political Science. Clubs: Milwaukee, Milwaukee Country, The City Club of Milwaukee; Metropolitan Club, New York; University Club, Chicago. Fraternities: Delta Chi, Order of the Coif, Delta Theta Phi.

He married Sara C. Barney, of West Bend, Wisconsin, on September 30, 1907. They have three children: Ellen Sybil (Mrs. Townley), John Barney, Mary Paul (Mrs. James Markham).

Residence: 3019 North Summit Avenue, Milwaukee, Wisconsin.

Office Address: 324 E. Wisconsin Avenue, Milwaukee, Wisconsin.

FRANK H. HATFIELD

Frank H. Hatfield was born in Cannelton, Indiana, on January 1, 1869; son of Sidney Bazil and Flora (Helton).

He attended Indiana University, graduating with degree A.B., 1890; LL.B., 1892. He was admitted to the Indiana bar, 1891.

He was associated with firm: Hatfield, Meyer, Field & Hatfield since 1935. He is trustee Indiana University, 1917-35; Governor 20th District Rotary, 1922-23; member International Board Directors, Rotary, 1924-25.

He is member of the Indiana State Bar Association (president, 1933-34); Evansville Bar Association (president, 1912-13). Phi Gamma Delta. Democrat. Methodist. Clubs: Rotary of Evansville (president, 1921-23).

He married Harriet Leas on April 18, 1894; children: Jack Leas, Joe Sidney.

Residence: 834 E. Powell Avenue, Evansville, Indiana.

Office Address: 7th floor, Hulmore Building, Evansville, Indiana.

HONORABLE CHARLES D. HAMEL

Honorable Charles D. Hamel was born in Minneapolis, Minnesota, on November 25, 1881; son of Joseph Lewis and Mary T. (Greenagle).

He secured degree of B.A. in 1903 from University of North Dakota; legal education: University of North Dakota, National University Law School, LL.B. He was admitted to Idaho bar in 1909; California bar in 1916; Washington, D. C. bar in 1925.

He was associated with firms of Hopkins, Star, Hopkins & Hamel, 1925-29; Hamel, Doyle, Park & Saunders, 1929-31; Hamel, Park & Saunders, 1931 to date.

He was special assistant to Attorney General, 1915-22; assistant solicitor, Internal Revenue, 1922-23; chairman, Committee on Appeals and Review, Bureau of Internal Revenue, 1923-24; chairman and organizer, U. S. Board of Tax Appeals, now Tax Court of the United States, 1924-25; counsel, Joint Congressional Committee on Internal Revenue Taxation, 1927-28; member of Compensation Board of Economic Warfare, 1942-43; chairman, Excess Profits Tax Counsel, Bureau of Internal Revenue, 1946-47.

He is member of the Bar Association, District of Columbia; California State; Virginia State; American Bar and International Bar; American Judicature Society; Clubs: Metropolitan, University, National Press, Chevy Chase, Bohemian (San Francisco), Lawyers (New York).

He married Ethel Fay Scott on December 26, 1935; one son, Charles Scott.

Residence: Meadowbrook, McLean, Virginia.

Office Address: 1000 Shoreham Building, Washington, District of Columbia.

WILLIAM F. McNAUGHTON

William F. McNaughton, son of Finley Jackson and Melissa (Washburn) McNaughton, is a native of Iowa. After completing a course at the Woodbine Normal and Academy, he entered the University of Nebraska in 1897, completing the course preparatory to law in 1899. In 1901 he graduated from the law college of that university.

In 1901, he became a member of the firm of Winsor & McNaughton at Sioux Falls, South Dakota; in 1909, he removed from Sioux Falls and established an office in Coeur d'Alene, Idaho. In 1914, he became associated with the late John P. Gray, who was a very successful mining lawyer conducting cases in Idaho, Nevada, Montana and Utah, with a substantial local practice at Coeur d'Alene, Idaho.

In 1920 he was appointed District Judge of the Eighth Judicial District of the State of Idaho, and in 1930 was appointed a Justice of the Supreme Court of Idaho to complete the remaining four years of the term of Justice William E. Lee. On January 1, 1932, he resigned as Justice of the Supreme Court and became again associated as partner with Mr. Gray at Coeur d'Alene, Idaho, under the firm name of Gray & McNaughton. In 1939, Mr. Gray died and Judge McNaughton is still actively engaged in the practice, having this year accepted the responsibility of presenting the cases of the Northern Pacific and Great Northern Railway Companies on the important issues pending before the State Tax Commission as to whether the operating property of the utilities assessed by the commission should be equalized and certified to the counties on a state-wide ratio to true value, fixed by the commission, or certified to the counties on a county-wide ratio to true value obtaining in the assessment of general property of the county.

Notwithstanding his law practice, he was appointed a member of the Idaho State Board of Education, which is ex-officio Board of Regents of the University of Idaho, on June 17, 1939, was reappointed in April, 1942, and again in April, 1948.

Judge McNaughton is, and for several years has been, a director of the Washington Water Power Company, is interested as stockholder in several mining companies of Northern Idaho, including the Bunker Hill & Sullivan Mining & Smelting Co., Polaris Mining Company, Sunshine Mining Co., and Federal Mining & Smelting Co., and is a member of the Newcomen Society of North America and England.

He married Mame Johnson of Harlan, Iowa, on April 6, 1904. They have three daughters: Marjorie (Mrs. Robert F. Greene of Moscow, Idaho); Josephine (Mrs. Lynn M. Rogers of Spokane, Washington); and Frances McNaughton of Coeur d'Alene, Idaho.

Residence: 1225 Ash Avenue, Coeur d'Alene, Idaho.

WALTER HENRY BENDER

Walter Henry Bender, of the Milwaukee bar, was born in Milwaukee County, Wisconsin, July 22, 1879. His grandfather was one of the pioneer settlers of Wisconsin and a well-known figure in the early history of Milwaukee.

Mr. Bender obtained his education in the schools of Milwaukee and his legal training in the University of Wisconsin, being admitted to the bar in 1901, when twenty-one years of age. He entered into pratice of the law at once in Milwaukee, and after a few years became assistant city attorney of that city, serving for about four years when he again entered into general practice, and became a member of the firm of Doerfler, Green & Bender. He continued in this association until the elevation of Christian Doerfler to the supreme court of Wisconsin. Shortly after this, Mr. Bender became deputy attorney general of Wisconsin. Upon the conclusion of his term in this office, he returned to private practice, in which he has continued since that time. The firm is now Bender, Trump & McIntyre and is in general practice, and is also Wisconsin counsel for the Chicago, Milwaukee, St. Paul & Pacific Railroad Company. Mr. Bender has had considerable practice in cases of public interest, and has served on a number of occasions by appointment as special counsel for the State of Wisconsin, representing it in the supreme court of his own state and in the United States Supreme Court. In 1919 he was placed by the state in charge of organizing and conducting the administration of the Wisconsin Rent Law, under which rentals were regulated during the housing shortage which followed the war.

In 1910 Mr. Bender married Miss Catherine Dalgleish, of one of the old Scotch families of Milwaukee. They have two daughters. Mr. Bender is a member of the Presbyterian Church and has occupied various official positions in church circles and activities. He is an out-of-door enthusiast, spending his vacations in canoeing and fishing in western Ontario.

Mr. Bender is a member of the Milwaukee, Wisconsin State and American Bar Associations, and has been president of Milwaukee Bar Associations.

GEORGE IVES HAIGHT

George Ives Haight was born near Rockdale, Wisconsin, on March 26, 1878, and was the son of Stephen Haight and Ettie (Ives) Haight. Earliest American paternal ancestor of this branch of the Haight family is thought

to be Simeon Hoyt (as the name was then spelled), who came from Lancashire, England, and landed at Massachusetts Bay from the ship Abigail in 1628. Stephen Haight, the father of George Ives Haight, was a farmer. Mr. Haight was educated in the district schools of Wisconsin; the Cambridge High School, Wisconsin; and was graduated at the Fort Atkinson, Wisconsin High School, in 1895; he received the B.L. degree at University of Wisconsin, in 1899, and the LL.B. degree at the Northwestern University Law School, in 1902; M.A. degree, Wisconsin, 1928; LL.D. degree, Northwestern, 1940; LL.D. degree, Wisconsin, 1947. In 1902 he engaged in the practice of law at Chicago, Illinois. He is a lover of books and art, maintains a very fine library and posseses an interesting collection of etchings.

For relaxation and recreation he enjoys fishing, etching, painting, music, reading, etc. Mr. Haight is a member of the Union League Club, Chicago Club, Glenview Club, Lake Shore Club, University Club of Evanston, University Club of Washington, Law Club, Executives Club, City Club, Indiana Society, The Arts Club of Chicago, Cliff Dwellers, University of Wisconsin Club of Chicago, Illinois State Bar Association, Chicago Bar Association, American Bar Association, American Law Institute and the Patent Law Association of Chicago. He is a Mason (Blue Lodge, Chapter, K.T., and Shrine), Republican, and belongs to the Episcopalian Church.

Mr. Haight is married; has two children, Mrs. Edward A. Haight and Daniel Haight, and resides at 1000 Lake Shore Boulevard, Evanston, Illinois. His law offices are at 209 South LaSalle Street, Chicago, Illinois.

CHARLES RUZICKA

Charles Ruzicka was born in Baltimore, Maryland, on June 1, 1896.

He was educated in Baltimore Polytechnic Institute; Johns Hopkins University; Charles University of Prague; legal education University of Maryland, LL.B., 1917. He was admitted to bar, 1917, Maryland, 1929, District of Columbia.

He was Commissioner of Interstate Commission on Crime, 1937-41; member of Gamma Eta Gamma fraternity; International Law Congress; American Law Institute; Baltimore, Maryland State, and American Bar Associations.

He is associated with firm: Brown & Brune, with offices on 19th floor of First National Bank Building, Baltimore, Maryland.

ROSS W. SHUMAKER

Ross W. Shumaker was born on April 30, 1895, at Union City, Ohio; the son of John A. and Martha Jane (Coblentz).

Early education in the public schools and Union City High School. Graduated 1921 Ohio State University, with A.B. degree; and from University of Chicago Law School in 1923, with J.D. degree.

Served two years in World War I, eleven months overseas, lieutenant of infantry.

He was admitted to the Ohio bar in 1923 and started practice in Toledo with the firm of Marshall & Fraser. Now senior member of the firm of Shumaker, Loop, Kendrick & Winn, with offices at 700 Home Bank Building, Toledo, Ohio.

Holds membership in the Toledo, Ohio State and American Bar Associations; former president Toledo Bar Association; Delta Theta Phi law fraternity; Delta Sigma Rho; and Toledo and Inverness Clubs.

Married Josephine Kreuz in 1927. Son, Ross William, was born in 1933. The family residence is at 2658 Barrington Drive, Toledo, Ohio.

MAYO ADAMS SHATTUCK

Mayo Adams Shattuck was born in Oakland, California, April 28, 1898; son of Frank Batchelder and Belle S. (Little).

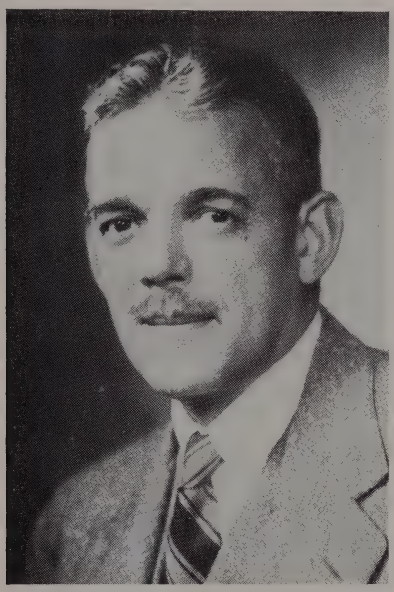

He attended Harvard University, securing degree of A.B., 1919; securing degree LL.B., 1921. He was admitted to Maine bar, 1922; Massachusetts, 1923.

He went into practice at Boston; partner in firm of Barker, Davison & Shattuck, 1926-39; Haussermann, Davison & Shattuck since 1939; instructor in trusts at Northeastern University, Boston, 1923-40; lecturer in trusts, University of Colorado; summer, 1937-39-40; lecturer in estate planning, Harvard Law School, 1947; lecturer in trusts to banking and bar associations; special Assistant Attorney General of Massachusetts, 1943. He served as lieutenant, j.g., Naval Reserve, 1917-19; director of Evacuation Division, Massachusetts Committee on Public Safety, Second World War.

He is trustee of Wilder Memorial Charitable and Educational Society, Inc.; trustee of the Charity of Edward Hopkins; director, Bond Fund of Boston, Inc., 1948; director, Boston Fund, Inc., 1944; member Board Bar Examiners, Massachusetts, since 1940; Massachusetts Bar Association (president, 1942-43), American Law Institute; Bar Association, City of Boston (council, 1940-43); House of Delegates, American Bar Association, 1944; Harvard Musical Association. Episcopalian. Clubs: Union, Harvard (Boston).

He is author of "Living Insurance Trusts," 1928; "Annotations to Restatement of Law of Trusts for Massachusetts," 1936; "Shattuck Revision Loring Trustee's Handbook," 1940; "An Estate Planner's Handbook," 1948; "Model Statute Enacting Prudent Man Investment Rule for Trustees"; miscellaneous articles on Trust Administration and Estate Planning.

He married Jessie R. Ridge on October 10, 1920; children: John Ridge, Mayo Adams, Jr.

Residence: Hingham, Massachusetts.

Office Address: 15 State Street, Boston, Massachusetts.

HONORABLE ELI FRANK

Honorable Eli Frank was born in Baltimore, Maryland, February 8, 1874; son of Moses and Isabella (Cohen).

He graduated with degree of A.B. from John Hopkins, 1894; LL.B. from University of Maryland, 1896. He was admitted to the Maryland bar in 1896.

He began practice at Baltimore. He was professor of law at University of Maryland, 1900-44; professor emeritus since 1944; judge of Supreme Bench of Baltimore, 1922-44; chairman of Commission to Revise Laws affecting Crimes and Punishment, Maryland. He was former president, Associated Jewish Charities of Baltimore; Hebrew Hospital of Baltimore City; former vice-president of Enoch Pratt Free Library; former member of the Board of Municipal Music of Baltimore City.

He is member of the American Bar Association; American Law Institute; Maryland State Bar Association (president, 1943-44); Bar Association of Baltimore City (former president); Order of Coif; Phi Beta Kappa. Democrat. Jewish religion. Clubs: Suburban, University. Author: "Title to Real and Leasehold Estates," 1912.

He married Rena Ambach on December 8, 1897; children: Margaret R. (Mrs. Bertram M. Friedman), Eli, Jr.; Isabel (Mrs. Sydney Cone, Jr.).

Residence: 2007 Sulgrave Avenue, Baltimore, Maryland.

Office Address: First National Bank Building, Baltimore, Maryland.

GEORGE W. MORGAN

George W. Morgan was born at Oshkosh, Wisconsin, on June 5, 1884; the son of Frank B. and Clara (Wagner).

He received his education at the University of Minnesota, where he received a B.A. degree in 1905, and at Harvard Law School, where he received an LL.B. degree in 1908.

Mr. Morgan began his practice of law at St. Paul, Minnesota, where he is at present a member of the law firm of Kellogg, Morgan, Chase, Carter & Headley. He was president of the St. Paul Community Chest in 1932 and 1933, and the St. Paul Association of Commerce in 1930 and 1931. He was chairman of the St. Paul Branch of Foreign Policy Association from 1929 to 1932. He is trustee of the Children's Hospital and a director of the Wilder Charity Association. Mr. Morgan is a member of the Minnesota State Bar Association and the American Bar Association.

He is a member of the Minnesota Club, at St. Paul; University Club, at Chicago and Harvard Club, at New York.

He married Cornelia Hollinshead in 1910 and they have three children: Samuel H., 1911; Ann, 1916; Henry H., 1919.

His home is at 710 Linwood Place, St. Paul, Minnesota, and his offices are in the First National Bank Building, St. Paul, Minn.

HON. CHARLES E. KENWORTHEY

Honorable Charles E. Kenworthey, son of William Bartle and Corinne Howard (Reed), was born March 7, 1901, at Miford, Pike County, Pennsylvania.

He received his college and legal training at the University of Pennsylvania, earning the degree of B.A. and LL.B. Admitted to the Pennsylvania bar in September, 1926.

Mr. Kenworthey practiced law in Philadelphia with the firm of Evans, Bayard & Frick from 1926 to 1941, becoming a partner of the firm in 1935. In April, 1941, he was appointed to the Superior Court of Pennsylvania, and in the fall of that year was elected for a term of ten years. In August, 1944, he resigned from the Bench and resumed practice in Philadelphia as a member of the firm of Schnader, Kenworthey, Segal & Lewis. Since August 1, 1948, he is a member of the firm of Reed, Smith, Shaw & McClay, Pittsburgh.

Since 1940, Mr. Kenworthey has been a member of the Procedural Rules Committee of the Supreme Court of Pennsylvania, and its chairman since September 15, 1944. He is a member of the Philadelphia, Allegheny County, Pennsylvania, and American Bar Associations, and a member of the American Law Institute.

He is a member of the Union League and Racquet Club of Philadelphia and of the Duquesne Club, Pittsburgh, and Phi Beta Kappa and Phi Kappa Sigma fraternities.

He is married, has three daughters, and lives at 1336 Bennington Avenue, Pittsburgh, Pennsylvania.

HONORABLE FREDERIC M. MILLER

Honorable Frederic M. Miller was born in Des Moines, Iowa, on February 18, 1896. to Jesse A. and Emily Wallston (Magoun).

He attended Grinnell College obtaining degree of A.B. as of 1918; State University of Iowa, J.D. in 1922; Parsons College, honorary degree of LL.D. in 1946. He was admitted to bar in Des Moines, Iowa in 1921.

Judge Miller was associated with firms: Miller, Kelly, Shuttleworth & McManus, 1922-29; Miller, Miller & Miller, 1929-38; Miller, Davis, Hise & Howland, 1946 to present date. Judge Miller was elected justice of Supreme Court of Iowa in 1939 and resigned in 1946.

Honorable Frederic Miller is member of the Iowa State Bar (president, 1945-46), American Bar (House of Delegates, 1941) Associations. He is treasurer of the Iowa State Bar Foundation; member of the Phi Beta Kappa, Beta Theta Pi and the Phi Delta Phi fraternities; Order of Coif; chairman of the Section of International and Comparative Law, 1947-48.

He married Margaret Littleton at Des Moines, Iowa on September 8, 1922. They have three children: Frederic L., Margaret Ann and Rosemary.

Residence: 4910 Pleasant Street, Des Moines, Iowa.

Office Address: 1115 Bankers Trust Bldg., Des Moines, Iowa.

JULIUS H. AMBERG

Julius H. Amberg was born at Grand Rapids, Michigan, February 27, 1890.

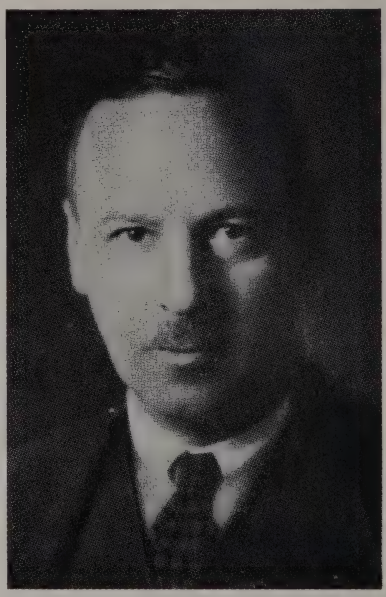

He graduated from Colgate University in 1912, with the A.B. degree; then from Harvard Law School in 1915 with the LL.B. degree, and was admitted to practice in the State of Michigan in 1915.

Mr. Amberg is in general civil practice of law at Grand Rapids, Michigan, as a member of the firm of Butterfield, Amberg, Law & Buchen, with offices at 500 Michigan Trust Building.

Member of the Grand Rapids Bar Association, State Bar of Michigan and American Bar Association; also the Delta Upsilon, Phi Beta Kappa and Delta Sigma Rho fraternities. He was president of the Michigan State Bar, 1939-1940, and special assistant to Secretary of War, Honorable Henry L. Stimson, 1941-1945, Washington, D. C. Awarded Presidential Medal of Merit, 1945.

HERMAN M. LANGWORTHY

Herman M. Langworthy was born at Fairmount, Kansas, December 16, 1880; the son of Dr. S. B. and Mary (Moore).

After attending Leavenworth High School, he entered the University of Kansas in 1899; Arts 1899-1902, Master of Arts, 1902-1903. He then entered Columbia University in 1904 to study law and graduated in 1907. Degrees: A.B. 1902; M.A. 1903, and LL.B. 1907.

Admitted to practice in Kansas, 1906, and in Missouri, 1908. Was a member of the firm of Warner, Dean, Langworthy, Thompson & Williams until 1923; Langworthy, Spencer & Terrell, 1923-36; Langworthy, Spencer, Terrell & Metz, 1936-39; Langworthy & Metz, and Langworthy, Metz & Linde since 1939.

Mr. Langworthy was editor of the "Columbia Law Review" while attending that university. He is a member of Alpha Tau Omega, Phi Beta Kappa and Phi Delta Phi fraternities.

He is a Republican, a Presbyterian, and was chairman of the Charter Commission of Kansas City, Missouri, 1924-1925; National Affairs Committee, Chamber of Commerce. Director: Federal Reserve Bank of Kansas City, 1932-33; Union National Bank of Kansas City. Receiver Kansas City Joint Stock Land Bank, 1929-1931.

Club memberships: Kansas City, Mission Hills Country, University and City, Missouri State and American Bar Associations.

Married Minnie Leach of Leavenworth, Kansas, August 5, 1908. Children: Herman M., Jr., born 1911; Dorcas Emlin, born 1916; Robert Burton, born 1918.

Residence: 629 West 58th Street, Kansas City, Missouri. Offices, 2500 Fidelity Building, Kansas City, Missouri.

WEYMOUTH KIRKLAND

Weymouth Kirkland, born at Fort Gratiot, Michigan, on June 4, 1877; son of James and Annie (Weymouth).

He graduated from Kent College of Law at Chicago, Illinois with an LL.B. in 1901. He was admitted to the bar of Illinois in 1901.

He is associated with Kirkland, Fleming, Green, Martin & Ellis.

He is a member of the Chicago, Illinois State and American Bar Associations. Clubs: Chicago Club; The Racquet Club of Chicago; The Tavern Club (Chicago); Glen View Club (Golf, Illinois); Everglades Club, (Palm Beach, Florida); Seminole Club (Palm Beach, Florida).

He married Annie Louise Stone on October 27, 1906, at Chicago, Illinois. They had three children: Elizabeth (deceased); Eleanor (Mrs. Kemper); Weymouth.

Residence: 209 East Lake Shore Drive, Chicage 11, Illinois; Summer: Glen View Club, Golf, Illinois.

Office Address: 33 North La Salle Street, Chicago 2, Illinois.

VILLARD MARTIN

Villard Martin, son of Benjamin and Mary Harriet (Villard), was born in Barnwell County, South Carolina, on January 25, 1889.

He attended the Georgetown University securing degree of LL.B. in 1908. He was admitted to the Supreme Court of District of Columbia, July 8, 1908; Court of Appeals, October 6, 1908; Supreme Court of Oklahoma, January 29, 1910.

He was associated with the firms: Benjamin & Villard Martin; Ramsey, deMeules, Rosser & Logan; Ramsey, Martin & Logan; Martin, Logan, Finney & Stanton.

He is member of the American Bar, Oklahoma Bar, and Tulsa Bar Associations.

He married Josephine Murray, September 20, 1911; died February 6, 1925; he has four children: Mary Josephine, Villard, Jr., Gibson, Harriet. He married Rose Gibson, June 14, 1931.

Residence: 253 Hazel Boulevard, Tulsa, Oklahoma.

Office Address: 425 National Bank of Tulsa Building, Tulsa, Oklahoma.

GERALD HUGHES

Gerald Hughes was born in Richmond, Missouri, on July 8, 1875; son of Charles James (late United States Senator) and Lucy (Menefee).

He graduated from Yale with degree of A.B.; 1897; LL.B. from Denver University, Law Department, 1899.

He practiced law with his father, 1899, until his death, 1911; then was associated with C. C. Dorsey, in firm of Hughes & Dorsey; chairman, Board of Directors, 1st National Bank (Denver), Denver & Salt Lake Railway Company; also officer or director of many other companies. He was trustee, Phipps Sanatorium. He was State Senator of Colorado, 1901-05. Democrat. Clubs: Denver, University, Country, Polo (Denver), Chevy Chase (Washington).

He married Mabel Y. Nagel, on April 3, 1908.

Residence: 1919 Alameda Avenue, Denver, Colorado.

Office Address: International Trust Building, Denver, Colorado.

JOHN H. SCHMID

John H. Schmid was born January 22, 1883, at Brooklyn, New York; son of John C. and Honora (Lowery).

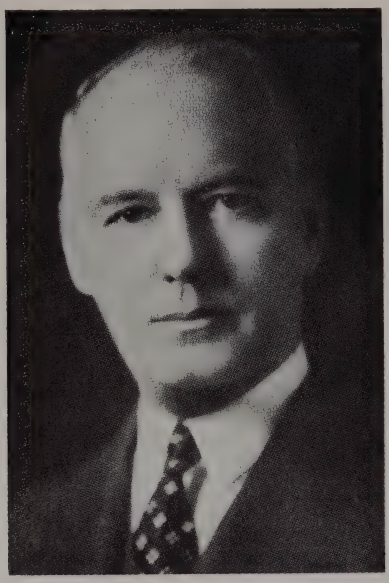

Received his preliminary education at St. James High School (Brooklyn, New York); then studied law at the New York Law School, where he received the Bachelor of Laws degree in 1906. He was admitted to the New York bar on October 2, 1907.

For many years, Mr. Schmid was professor of law of Wills of Executors and Administrators in Brooklyn Law School, Brooklyn, New York; a member of the law firm of Brower, Brower & Brower from 1926 to 1932; and since 1932, has been a member of the firm of Wrenn & Schmid, with offices at 26 Court Street, Brooklyn, New York.

Mr. Schmid is a member of the New York State and Brooklyn Bar Associations; Brooklyn Club, Lawyers Club of Brooklyn, Cathedral Club; Delta Theta Phi (law) fraternity; Rotary Club, and Catholic Lawyers Guild.

He married Miriam V. Brady in 1911, and has three daughters: Miriam A. (Mrs. Lawrence A. Lessing), Joan (Mrs. Walter B. Coleman), and Mona (Mrs. Carroll J. Cavanagh). Their home is at 35 Pierrepont Street, Brooklyn, New York.

RICHARD EVERETT DWIGHT

Richard Everett Dwight is the son of Melatiah Everett and Helen McClure (Kirby).

Received the degree of Bachelor of Arts from Princeton University in 1897; and the degree of Bachelor of Laws from the New York Law School in 1899.

Mr. Dwight has been in practice of law at New York City, New York, since 1899; member of the law firm of Dwight, Harris, Koegel and Caskey; and acts as secretary or director of numerous companies. His offices are at 100 Broadway.

He is a member of the American Bar Association, New York State Bar Association, Association of the Bar of the City of New York, and New York County Lawyers' Association; belongs to the Congregational Church; and is a Republican.

Mr. Dwight married Gertrude Grace of Jamestown, New York, on September 27, 1899. Mrs. Dwight died in October, 1937, and he married Emily H. Wright on November 11, 1937. Their home is at 375 Park Avenue, New York City, New York.

SIDNEY LEVY HEROLD

Sidney Levy Herold, son of Simon Herold and Rosa (Simmons), was born in Shreveport, Louisiana, on June 13, 1880.

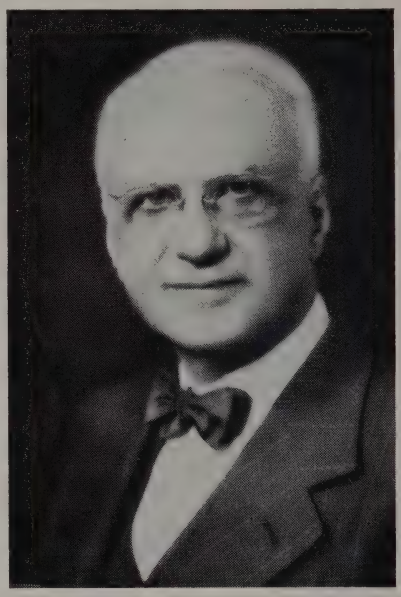

He attended Washington and Lee University and University of Texas. He was admitted to the Supreme Courts of Texas in 1901; of Louisiana in 1901, and the Supreme Court of the United States in 1913.

He was associated with many firms, namely, Thomas & Herold, 1902-1906; Pugh, Thigpen & Herold, 1908-1910; Thigpen & Herold, 1910-1918; Thigpen, Herold, Lee & Cousin, 1918-1928; Thigpen, Herold & Cousin, 1928-1931; Herold, Cousin & Herold, 1931—.

He is member of the American Bar and the Louisiana State Bar Associations. He is also member of the American Judicature Society and the Louisiana State Constitutional Convention of 1921; president of the Louisiana State Bar Association, 1926-1927; chairman, Mineral Code Commission of the State of Louisiana, 1938; also of the Selective Service System Appeal Board for Northern Louisiana, 1940-1947. He is patron of International Bar Association.

He married Fannie Goldstein on August 2, 1905. They have two children: Samuel L. and Mrs. Jules C. Lazard.

Residence: 840 Jordan Street, Shreveport, Louisiana.

Office Address: 1325 Slattery Building, Shreveport, Louisiana.

HONORABLE DANIEL K. SADLER

Honorable Daniel K. Sadler was born in Paris, Arkansas, on October 28, 1882; son of Charles Rollin and Ophelia C. (Logan).

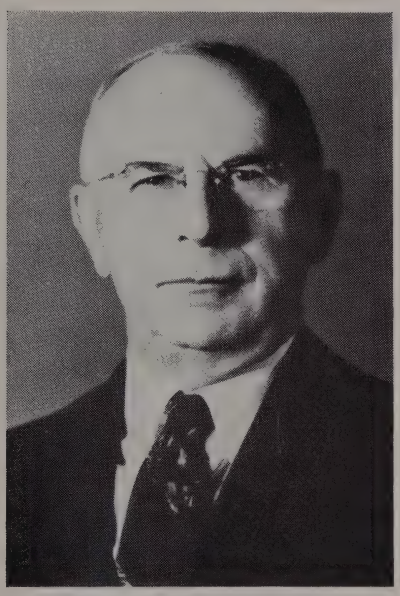

He received his early education at the Paris Academy; getting the degree of B.A. in 1906 from University of Arkansas; LL.B. degree from Washington-Lee University, 1906; he entered practice of law at Dallas, Texas, in 1911, and later in New Mexico in 1916. He was admitted to the bar in Arkansas in 1910.

He was associated with Locke & Locke at Dallas, Texas, 1911-16; engaged in general practice at Santa Fe, New Mexico, 1916-20; referee in bankruptcy, Santa Fe, New Mexico, 1919. He was a member of the law firm of Morrow, Merriau and Sadler at Raton, New Mexico, February 1, 1920, to February 1, 1922; city attorney at Raton in 1925 and 1926. He engaged in general practice at Raton, New Mexico, under firm name of Sadler & Doggett, April 1, 1929, to January 1, 1931, when he retired to qualify as Justice of the Supreme Court of New Mexico, the office to which he was elected for an eight-year term in the general election in November, 1930, and to which he was re-elected in 1938 and 1946.

He is a member of the American Bar and New Mexico Bar Associations; member of the Methodist Church; also belongs to Sigma Phi Epsilon college fraternity and Delta Theta Phi legal fraternity. Masonic bodies: Blue Lodge, Chapter, 33rd degree honorary (Scottish Rite bodies) and Shriner.

He married Miss Jessie M. McGaugh at Gentry, Arkansas, on August 27, 1911. They have two sons: Daniel Kennard, Jr., and Robert Granville.

Residence: 132 E. De Vargas Street, Apartment 6, Santa Fe, New Mexico.

Office Address: Care Supreme Court, Santa Fe, New Mexico.

LAIRD BELL

Laird Bell was born in Winona, Minnesota, April 6, 1883; son of Frederic S. and Frances (Laird) B.

His preparatory education was St. Paul's School; Concord, New Hampshire; A.B., Harvard University, 1904; J.D., University of Chicago, 1907; he was admitted to the Illinois bar, 1907; since in practice at Chicago, Illinois.

He was associated with firms: Matz, Fisher & Boyden, 1910-17; Fisher, Boyden, Kales & Bell, 1917-29; Fisher, Boyden, Bell, Boyd & Marshall, 1930-35; Bell, Boyd & Marshall, since 1936. He is director of various corporations; president of Board of Education, Winnetaka, Illinois, 1919-23; member Illinois Board Law Examiners, 1923-26; chairman National Navy Price Adjustment Board, 1944. He served in Military Government, Germany, 1945. He is vice-chairman, Board of Trustees, University of Chicago; chairman, Board of Trustees, Carleton College. He was president, Harvard Alumni Association, 1946; Commercial Club, Chicago, 1943-44; president, Chicago Council on Foreign Relations, 1937-39.

He is member of American, Illinois, and Chicago (vice-president, 1933-34) Bar Associations. Clubs: Legal, Law (president, 1928-29; University, Chicago, The Attic, Cliff Dwellers, City, Indian Hill.

He married Miss Nathalie Fairbank, November 11, 1909; children: Helen de Freitas, Frances Osgood, Margaret, Nathalie Brown.

Residence: 1350 Tower Road, Hubbard Woods, Illinois.

Office Address: 135 S. La Salle Street, Chicago, Illinois.

HONORABLE J. E. C. EHRINGHAUS

Honorable J. E. C. Ehringhaus was born in Elizabeth City, North Carolina, on February 5, 1882; son of Erskine and Carrie Colville (Mathews).

He graduated from Atlantic Collegiate Institute, 1898; A.B. from University of North Carolino, 1901; LL.B., 1903. He was admitted to the North Carolina bar, 1903.

He practiced at Elizabeth City, member of Ehringhaus & Hall. He was member of the North Carolina House of Representatives, 1903-08; solicitor, 1st Judicial District, 1910-22; governor of North Carolina for term 1933-37; now practicing law at Raleigh, North Carolina; director of Equitable Life Assurance Society of the United States; member of the North Carolina Judicial Conference; member of Pasquotank County and North Carolina State Democratic Executive Committee.

He is member of the American and North Carolina State Bar Associations; North Carolina Historical Society; Phi Beta Kappa, Delta Kappa Epsilon, Theta Nu Epsilon. Episcopalian. He is a Mason (Shriner); Odd Fellow; Elk. He was co-author of bill establishing East Carolina Teachers Training School and present system of rural high schools.

He was married to Matilda Bradford Haughton on January 4, 1912; children: John C. B., Haughton, Matilda.

Office Address: Wachovia Bank Building, Raleigh, North Carolina.

GEORGE WILLIAM CHILDS McCARTER

George William Childs McCarter was born at Newark, on August 22, 1887; son of Robert Harris and Mary Bouvier (Peterson).

He received his preliminary education at Newark Academy; graduation from Princeton University in 1908, with an A.B. at Harvard University in 1911. Admitted to the bar of New Jersey on December 6, 1911, and as a counsellor in 1914.

Mr. McCarter began his practice on January 1, 1912, and has been a member of the firm of McCarter & English ever since that time. They have their offices at 11 Commerce Street, Newark, New Jersey.

During the first World War he served as a first lieutenant, 47th Artillery, C.A.C., in France.

Mr. McCarter is a member of Essex County (president, 1940-1941), New Jersey State, and American Bar Associations; the American Law Institute, and the Association of the Bar of the City of New York, Essex Rumson Country Club of Newark, and Rumson Country Club of Rumson.

In 1914, Mr. McCarter married Dorothy Neilson Parker; and they had two children: Robert Harris, born in 1916, and Francis Eyre Parker, born in 1917. Mr. McCarter married again in 1935 to Paula Adams North, and they have a daughter, Paula Adams, born in 1937. Paula's mother died in June, 1943. On August 7, 1944, Mr. McCarter married Rosalind Richmond Johnston. The McCarter home is on Ridge Road, Rumson, New Jersey.

CLARENCE F. MERRELL

Clarence F. Merrell was born in Waynetown, Indiana, on February 19, 1887.

He was educated in the public schools of Crawfordsville, Indiana; graduating from Wabash College with degree of A.B., 1909; Columbia University, A.M., 1912; legal education at Columbia University, LL.B., 1912. He was admitted to bar in 1912.

He is member of Phi Beta Kappa; Lawyers' Clubs; International Association of Insurance Counsel (vice-president, 1940-41); Indianapolis (president, 1946); Indiana State and American Bar Associations.

He is associated with firm Slaymaker, Merrell, Locke & Reynolds, located at 750-760 Consolidated Building, Indianapolis, Indiana.

JOSEPH SPENCER GRAYDON

Joseph Spencer Graydon was born in Cincinnati, Ohio, on October 19, 1876; the son of Dr. Thomas W. and Anne (Hetherington).

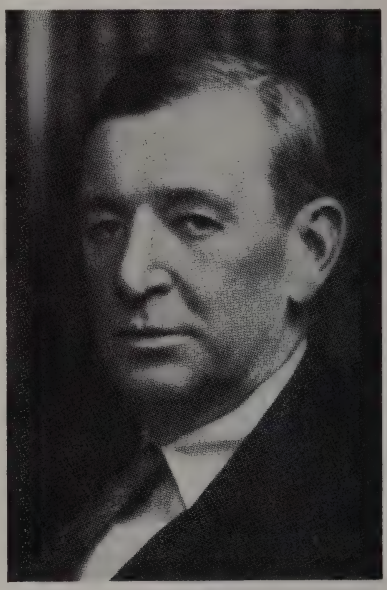

He received his early education in the public schools of Cincinnati, and the University of Cincinnati. He then attended Harvard University, graduating with the B.A. degree in 1898. He studied law both at the Harvard University Law School and the University of Cincinnati Law School. He was admitted to the Ohio bar in 1903.

Two years later, Mr. Graydon was admitted to practice in the Supreme Court of the United States. He is now senior member of the firm of Graydon, Head & Ritchey (formerly Maxwell & Ramsey), with offices in Suite 1616, Union Trust Building, Cincinnati, Ohio.

He is director of the Cincinnati Symphony Orchestra, Music Hall Association, and the Fifth-Third Union Trust Co.; president of the Cincinnati Musical Festival Association; Ozark Coal Co., Excelsior Coal Company, and the Cincinnati Chapter of the English-Speaking Union; member of Modern Language Association of America, the Mediaeval Academy; the American, Ohio State and Cincinnati Bar Associations (former president of the latter). Republican; member of the Protestant Episcopal Church.

He married Marjorie Maxwell, and has two children, Jean and Anne. The family resides in Cincinnati.

MILO J. WARNER

Milo J. Warner has been continuously in the active practice of law since 1919 with the firm known as Doyle & Lewis, now Doyle, Lewis & Warner, specializing in railroad and insurance law, with offices at 1631 Nicholas Building, Toledo, Ohio.

Mr. Warner was born on November 11, 1891, at Lime City, Ohio; the son of Smith and Mary Ellen (Brownsberger) Warner.

He is a graduate of Ohio State University, where he was a member of Phi Delta Phi and Pi Kappa Alpha fraternities, and where he received the A.B. degree in 1913, and the LL.B. degree in 1916. He was admitted to the Ohio bar in 1916 and to practice in the U. S. Supreme Court in 1930.

On June 1, 1917, he married Dorothy Casad Bennett of El Paso, Texas, and they have three children: Milo J., Jr.; Donald W., and Carolyn B.

Mr. Warner is a member of the American, Ohio and Toledo (president, 1935) Bar Associations and has served and is serving on several important committees of these associations.

He was a special Assistant Attorney General of Ohio (1942-44) and a member of the Drafting Committee, Council of State Governments (1942-45); Ohio Defense Council (1941-45); Ohio Judicial Council (1948—); U. S. Regional Loyalty Board (Ohio, Indiana, Kentucky — 1948—); he is a member of the American Judicature Society, International Association of Insurance Counsel, Academy of Political Science, and the American Academy of Political and Social Science.

He served as a member of the Toledo Industrial Peace Board (1935-41) and on the Board of Trustees and various committees of the Toledo Chamber of Commerce. He is a trustee and member of the executive committee of the Boys' Club of Toledo.

He served in Troop B, First Ohio Cavalry (1910-17); commissioned first lieutenant therein, March, 1917, and in U. S. Army June 3, 1917, assigned to 18th U. S. Cavalry, later converted 76th F.A., serving as captain, commanding Battery B, 76 F.A., 3rd Div., until wounded in action July 28, 1918, and later retired Captain, U. S. Army, August, 1919. Purple Heart. Legion of Honor (France).

Mr. Warner has long been active in the American Legion, having served as its national commander (1940-41) and member Special Mission to England (1941).

He has been serving as chairman of its Insurance Advisory Committee and its Building Committee since 1942. He served as national vice-commander (1934-35); national committeeman (1927-29); Ohio Department Commander (1924-25); Lucas County Commander (1922-23); and Commander, Vernon McCune Post (1921-22).

He is an Honorary Dominion President, Canadian Legion, British Empire Service League.

He is a member Sons of American Revolution, Anthony Wayne Chapter (past president); Toledo Soldiers Memorial Association (past president); Ohio Society of N. Y. (past vice-president); Toledo, Inverness Clubs (Toledo); University (Columbus) and Army and Navy (Washington, D. C.).

He is a Republican, Methodist and Mason.

Residence is 3443 Darlington Rd., Ottawa Hills, Toledo, Ohio.

EUSTACE SELIGMAN

Eustace Seligman was born April 1, 1889, at New York City, New York; son of Edwin Robert Anderson and Caroline (Beer).

Graduated from Amherst College in 1910 with the A.B. degree; studied at Harvard Law School from 1910 to 1912; and law schools; Berlin (Germany) University, and Paris (France) University, 1913; received the LL.B. degree from Columbia University in 1914.

Mr. Seligman began law practice at New York City in association with the firm of Sullivan & Cromwell in 1914, and has been a member of the firm since 1923, with offices at 48 Wall Street. He is member of the board of directors and treasurer of Legal Aid Society; trustee of Foreign Policy Association; trustee of Amherst College; past president of Amherst Association of New York; former vice-president of Harvard Law School Association of New York; member of executive committee of Civil Service Reform Association; and is director of many corporations.

During World War I, he served as captain with the Field Artillery; and is contributor of articles to various legal publications.

Member of the American, New York State, and New York County Bar Associations, Association of Bar of City of New York (former member of executive committee); member of Council on Foreign Relations; Theta Delta Chi, and Phi Beta Kappa fraternities; and the following clubs: Amherst, Broad Street, Recess, City (director), Harvard Club (New York); Tamarack Country (Portchester, New York); Westchester Country (Rye, New York); Cosmos (Washington, D. C.); and is a Republican.

Mr. Seligman married Maud Jaretzki on August 16, 1917. They reside at 126 East 74th Street, New York City, New York.

GEORGE L. HINMAN

George L. Hinman was born September 25, 1905, at Binghamton, New York; the son of Harvey D. and Phebe A. (Brown).

After graduating from the Binghamton Central High School, he received his preparatory education at Princeton University, graduating with the Bachelor of Arts degree in 1927; then received his legal education at Harvard Law School, graduating with his Bachelor of Laws degree in 1930, and was admitted to the New York bar in the same year.

Mr. Hinman has been a member of the law firm of Hinman, Howard & Kattell, at Binghamton, New York, since his admittance to the bar in 1930. Their offices are at 724 Security Mutual Building, Binghamton, New York.

He is a regent of the University of the State of New York, a member of the Broome County Bar Association, the New York State Bar Association, the American Bar Association, the Harvard Club of New York City, the Quadrangle Club, Princeton, and the Stone House Yacht Club of Harwichport, Mass.

In 1929, Mr. Hinman married Barbara M. Davidge, and they have four children: Constance Davidge, born in 1932; Martha MacLeod, born in 1935; Virginia DeBell, born in 1939; and Harvey DeForrest, born in 1940. Their home is at Hawleyton Road, Binghamton, New York.

LOUIS G. CALDWELL

Louis G. Caldwell was born in Oak Park, Illinois, on September 25, 1891; son of John Davis and Susan (Cook).

He attended the Amherst College, securing degree of A.B. in 1913; Northwestern University, degree of M.A.; LL.B. in 1916. He was admitted to the Illinois bar in 1916.

He is associated with the firm: Kirkland, Fleming, Green, Martin and Ellis.

He is a member of the American Bar Association; he was alumni trustee of Amherst College, 1928-39; Federal Communications Bar and District of Columbia Bar Associations; Interstate Commerce Practitioners, American Law Institute, Institute of Radio Engineers. Fraternities: Phi Beta Kappa, Delta Upsilon, Phi Delta Phi. Clubs: National Press and Metropolitan.

He was married and divorced, having one daughter, Barbara (Mrs. G. Kenneth Brobeck, Jr.).

Residence: 2900 Cleveland Avenue, N.W., Washington, D.C.

Office Address: 914 National Press Building, Washington, D. C.

M. LEWIS HALL

M. Lewis Hall, son of Guy W. and Lellie (Lewis), was born in Greensboro, Georgia, on June 14, 1900.

He attended the University of Georgia, June 1, 1919; graduating with degree of LL.B. He was admitted to the bar at Georgia in 1919; Florida bar on October 22, 1922.

He was associated with the firms: Farrington & Hall, Fort Lauderdale, Florida; Hall, Johnson & English, Fort Lauderdale, Florida; M. Lewis Hall, Miami, Florida; present firm name: Hall & Hedrick. Mr. Hall successfully handled many cases of importance to municipalities of the state after the collapse of the Florida boom in 1926, and in recent years has successfully handled many cases throughout the appellate courts of great public importance.

He is member of the American Bar, Florida State and Dade County Bar Associations; he is a Mason, Shriner; a member of the American Legion; Military Order of the World Wars.

He married Mary Frances Dawson, August 2, 1923; they have three sons: Miles Lewis, Jr.; Frank Dawson, Vincent Thomas.

Residence: 751 North Greenway Drive, Coral Gables, Florida.

Office Address: 716-721 Ingraham Building, Miami, Florida.

JOSEPH HODGES CHOATE

Joseph Hodges Choate was born in Salem, Massachusetts, January 24, 1832, and died at his home in the city of New York, May 14, 1917, in the fourth month of his 86th year.

He was graduated from Harvard College in the class of 1852, and from the Harvard Law School in 1854. He was then for a year a student in the office of Leverett Saltonstall of Boston, and he was admitted to the bar of Massachusetts in 1855. In September of the same year he removed to New York City; and after passing a few months in the office of Scudder & Carter, he entered the office of Messrs. Butler, Evarts & Southmayd, where he remained for nearly three years. In the meantime, in 1856, he was admitted to the bar of New York. In August, 1858, he formed a law partnership with Mr. W. H. L. Barnes, subsequently a leader of the bar of California; but early in the following year he returned to his former associates and became a partner in the law firm of Evarts, Southmayd & Choate, a relation which continued throughout the entire professional lives of the partners.

He was married in October, 1861, to Miss Caroline Dutcher Sterling. There were five children of the marriage, three sons and two daughters, of whom three survive, one daughter and two sons, one of whom bears his father's name.

Mr. Choate was president of the Bar Association of New York City in 1888 and 1889, president of the Bar Association of the State of New York from 1906 to 1908, president of the American Bar Association in 1898 and 1899, and president of the New York County Lawyers' Association. He was a member of the commission of 1890 appointed by the governor under legislative authority to report a revision of the judicial system of the State of New York. He was president of the Constitutional Convention that in 1894 framed the Constitution under which the people of the state still live. In January, 1899, he was appointed ambassador from the United States to Great Britain, and he served his country in that office for six years until May, 1905. On the 10th of April, 1905, the bar of England claimed him as a fellow of that great company by electing him to be a Bencher of the Middle Temple. Upon his return to his home he resumed his activity at the bar; but in 1907 he was again made ambassador, and the head of the delegation from the United States to the Second Hague Conference, where he contributed an important part to the substantial advance in the establishment and definition of International Law and Procedure accomplished by that Conference. Upon his return from The Hague he again resumed practice, less actively of course than in earlier years.

In the meantime he had come to be a Doctor of Laws at Amherst, Harvard, Yale, Williams, Union, the University of Pennsylvania, of McGill, and Toronto, of Cambridge, Edinburgh, St. Andrews, and Glasgow, and a Doctor of Civil Law of Oxford.

The forty-three years which elapsed between admission to the bar in 1856 and the embassy to Great Britain in 1899 were filled by the work of the pure lawyer. Neither business nor recreation nor politics, nor any other interest diverted him from a continual and amazing activity in the trial and argument of cases. He was never an attorney. Circumstances and natural adaptation placed him from the beginning altogether upon the court rather than the office side of that line which exists in the nature of things between the duties of the barrister and the duties of the solicitor, and made him an advocate.

At the age of thirty-five he was president of the New England Society in New York, the organization which for more than a century has done honor to the history and spirit of his race. At forty-one he was president of the Union League Club, that institution created in the darkest days of the Civil War to promote, encourage, and sustain absolute and unqualified loyalty to the government of the United States. He was president of the Harvard Club, of the Law School Association, of the Century Association. For forty years before his death he was a governor of the New York Hospital. He was president of the State Charities Aid Association. He was one of the incorporators of the Metropolitan Museum of Art, and one of its trustees for the forty-seven years which followed its organization in 1870; and for many years before his death he was chairman of its law committee, and a member of the executive committee, and vice-president. He was one of the incorporators and during all its existence a trustee of the American Museum of Natural History. He was an active trustee and the vice-president of the Carnegie Endowment for International Peace. He was vice-president of the Society for the Judicial Settlement of International Disputes. He was a member and chairman of the sub-committee on elections, of the Committee of Seventy, that committee which roused the honest citizenship of New York to the rescue of the city from shame of the Tweed Ring control. He was honorary president and an active coadjutor in the National Defense League, which did so much to arouse the patriotic people of our country to realize the deadly peril to their liberty of possible German military domination, and to make them understand that the time had come when American institutions must be defended again by force of arms, or must perish.

ALBERT B. HOUGHTON

Albert B. Houghton was born in Oshkosh, Wisconsin, August 27, 1882; son of Frank Wilbur and Mary Julia (Balch).

He attended University of Chicago in 1907 obtaining degree of Ph.B,; J.D. 1909. He was admitted to Wisconsin bar, September 1909.

He engaged in corporation and probate practice at Milwaukee since 1909. He served as Special Assistant to United States Attorney General, World War II.

He is member of American (member of Ethics Committee, 1936-47); Wisconsin, Milwaukee Bar Associations; Beta Theta Pi; Phi Delta Phi. Republican. He is director of Legal Aid Society. Methodist (president, Board of Trustees, Methodist Church Wisconsin Conference, 1930-47). Mason. Clubs: University, Athletic.

He married Janet Fox on May 18, 1916; one son, Albert F.

Residence: 3411 North Shepard Avenue, Milwaukee 11, Wisconsin.

Office Address: 152 W. Wisconsin Avenue, Milwaukee 3, Wisconsin.

LOYD WRIGHT

Loyd Wright was born in San Jacinto, California, on December 24, 1892; son of Lucius A. Wright and Naamah Pauline (Hank) Wright. His father and mother were both natives of Ohio.

Mr. Wright was educated in the local schools of San Jacinto and Hemet, and attended the University of Southern California, College of Liberal Arts and School of Law, from 1911 to 1915. He was admitted to the California bar in June of 1915, and he immediately began practice in Los Angeles in association with his brother, Arthur Wright. His practice was interrupted when he entered military service in World War I in the Spring of 1917. He served in the AEF as commander of Company D in the Eighth Infantry, and was honorably discharged in August of 1919, when he resumed his private practice in association with his brother. In 1924, he established his own practice and firm under the title of "Loyd Wright's Law Office." In 1942, he established the firm of Wright & Millikan. Mr. Wright is engaged in the general practice of law consisting of civil, corporate and motion picture work.

During the years 1922 to 1927 he lectured at the University of Southern California Law School in corporation law, mechanics' lien and public utilities law.

Mr. Wright is a member of the Board of Governors of the American Bar Association for the Ninth Circuit. He is past president of the Los Angeles County Bar Association and of the State Bar of California.

He has served as a member of the Board of Trustees of the University of Southern California and of Washington, D. C., School of Political Science. He was the chairman of the Aviation Project Committee of the State of California and is now chairman of the California Horse Racing Board. He is a member of the First Congregational Church of Los Angeles, Native Sons of the Golden West, Woodmen of the World, Scottish Rite and Knights Templar of the Masonic bodies, the Shrine, and is a member of the California Club, Los Angeles Country Club and Bel Air Beach Club.

Mr. Wright was married in Riverside County, California, on September 7, 1918, to Julia Martha Kingsbury. They have four children, Loyd Wright, Jr., associated with him in the practice of law; Pauline Wright Ellis; Clarissa Jane Wright and Dudley Kingsbury Wright.

Offices: 111 West Seventh Street, Los Angeles, California.

HONORABLE HUGH D. McLELLAN

Honorable Hugh D. McLellan was born in Belfast, Maine, on September 10, 1876; son of William Henry and Angeline (Nickels).

He was principal of high school, Belfast, Maine, 1897-99; in practice of law at Boston, Massachusetts, 1902-32; member of McLellan, Brickley & Sears, 1913-32; lecturer in agency, Boston University Law School, 1929-38; lecturer in brief making and preparation of cases, Harvard University School of Law, since 1935; judge of United States District Court, Massachusetts District, 1932-41; resigned; in general practice since October 1941; chairman of Enemy Alien Board for Massachusetts since 1941. He was appointed by Supreme Court member of Advisory committee on Rules of Criminal Procedure.

He is member of the American, Middlesex, Boston Bar Associations. Club: Curtis (Boston). Author: "Some Aspects of Court and Office Practice," 1939; "A Case Book on Contracts" (with Mr. John T. Noonan).

He married Nina Poor; children: Janet N. (Mrs. Warren E. Russell), Nancy F., Nina P.

Residence: 45 Percy Road, Lexington, Massachusetts.

Office Address: 1 Federal Street, Boston, Massachusetts.

WALTER POWERS

Walter Powers, son of Wilbur Howard and Emily (Owen), was born in Hyde Park, Massachusetts, on August 3, 1885.

He graduated from Dartmouth, degree of A.B. in 1906; from Harvard Law School, LL.B., 1909. He was admitted to the bar of Massachusetts in 1908.

He was associated with firms: Powers, Folsom & Powers, 1909-17; Sherburne, Powers & Needham since 1919.

He is member of the Boston Bar (president, 1948-49), American Bar and Massachusetts Bar Associations, and American Law Institute. He is president, Massachusetts Lawyers Postwar Institute, Inc.; member of the Board of Bar Examiners since 1931, secretary since 1940. He is member of the following clubs: Country, Boston City (president, 1931-34), Union Boat, Curtis, Nisi Prius.

He married Ethel Louise Carver, on January 29, 1910. They have two sons: Wilbur Langdon, born February 18, 1911; Walter, Jr., born February 10, 1920.

Residence: 42 Pinckney Street, Boston, Massachusetts.

Office Address: 75 Federal Street, Boston, Massachusetts.

EDWARD A. MARKLEY

Edward A. Markley was born at Jersey City, New Jersey, on December 8, 1891; son of Albert E. and Kate (Engelhardt). He presently resides at 41 Grosvenor Road, Short Hills, Essex County, New Jersey.

He was educated in the public schools of New Jersey; New York Preparatory School; under private tutors; received his LL.B. degree at New York University Law School in 1911 and his LL.M. from that same institution in 1913. Admitted to practice as an attorney in New Jersey in June, 1913, and as a counsellor in 1916.

He has been president of John Marshall College of Law in Jersey City since its incorporation in 1928. He was senior member of the law firm of Collins & Corbin, 1 Exchange Place, Jersey City, New Jersey, for many years, and that firm changed its name to Markley & Broadhurst on January 1, 1948, and the firm of Markley & Broadhurst is now carrying on and conducting the law business of Collins & Corbin at 1 Exchange Place, Jersey City, New Jersey.

Mr. Markley is a member of Hudson County (president, 1928), New Jersey State (member Committee to Consider Revision of the Constitution of New Jersey so as to Permit Reorganization of the Courts of New Jersey), and American (member Insurance Council) Bar Associations. Chairman, Section on Interstate Rendition of Witnesses, John Marshall College, Law Conference in Aid of Interstate Crime Compacts, 1935; New York County Lawyers Association.

He is also a member of Baltusrol Golf and Short Hills Country Club.

Mr. Markley married Edna Sauer in 1934, and they have three children, daughters: Inez H., Barbara J. and Audrey E. The family home is at 41 Grosvenor Road, Millburn Township, Short Hills, New Jersey.

FREDERICK W. BRUNE

Frederick W. Brune was born in Baltimore, Maryland, on October 15, 1894; son of Frederick W. and Blanche S. (Shoemaker).

He was graduated from Harvard with degree of A.B. in 1915, later in 1920 the degree of LL.B. He was admitted to the bar of Maryland in 1921.

He was associated with firm: Osborne I. Yellott, Esq., until his death in March, 1922; William C. Coleman, Esq., 1922-23; Coleman, Fell, Morgan & Brune, 1923-27; Morgan & Brune, 1927; Semmes, Bowen & Semmes, January 1, 1928.

He is member of the American Law Institute; American Judicature Society; City Service Commission, 1937-46; Charter Revision Commission, 1944-46; Commission on Revision of Corporation Laws, Maryland, 1948; Advisory Committee on Rules on Practice and Procedure, appointed by Court of Appeals of Maryland, 1946. He was a member of the American Bar (member of council, section of corporation, banking and mercantile law, 1946; chairman of standing committee on jurisprudence and law reform, 1947-48; various other committee activities); Maritime Law and Maryland State Bar (president, 1947-48; various committee activities) Associations; also of Bar Association of Baltimore City (president, 1939-40; chairman, judiciary committee, 1938; various other committee activities).

He married Mary Washington Keyser at Baltimore, Maryland, January 22, 1921. They have two children: Frederick W. Jr. and Caroline Fischer (deceased; died in infancy).

Residence: 906 Poplar Hill Road, Baltimore 10, Maryland.

Office Address: 10 Light Street, 25th Floor, Baltimore 2, Maryland.

HONORABLE RALPH L. CARR

Honorable Ralph L. Carr was born in Rosita, Colorado, on December 11, 1887; son of W. Frank and Mattie Kimberlin.

He graduated from University of Colorado with degree of A.B. in 1910; LL.B. in 1912. He was admitted to the Colorado bar in October, 1912. He practiced law under name of Ralph L. Carr.

He received the Norlin Medal for distinguished achievement in practice of the law from University of Colorado; member of board of directors of the United States Chamber of Commerce; United States attorney for District of Colorado, 1929-43; assistant attorney general of Colorado, 1927-29; governor of Colorado, 1939-43; member of board of regents, University of Colorado; member of Hoover Commission for Reorganization of the Executive Branch of the Government, 1948.

He is member of the Order of the Coif; American, Colorado and Denver Bar Associations; Delta Tau Delta; Phi Delta Phi; Denver Club; University Club; Denver Athletic Club.

He married Gretchen R. Fowler, January 31, 1913, now deceased. He has two children: Robert F. and Mrs. Cynthia C. Reed.

Residence: 747 Downing Street, Denver, Colorado.

Office Address: 614 Symes Building, Denver, Colorado.

LEWIS C. RYAN

Lewis C. Ryan was born August 20, 1891, at South Otselic, New York; the son of Stephen Ryan and Etta M. (Cook).

After graduating from the Norwich High School, he attended the Syracuse University College of Law, graduating with the LL.B. degree, and was admitted to the New York bar in 1915.

Mr. Ryan was a member of the firm of Bailey, Oot & Ryan from 1920 to 1930, at which time it became the firm of Bailey, Ryan & Agan; and since 1938, he has been a member of firm of Hancock, Dorr, Ryan & Shove, with offices in the Hills Building, Syracuse, New York.

He has membership in the Onondaga County (past president), New York State (past president), and American Bar Associations; Phi Delta Phi, Alpha Chi Rho fraternities; and Monks Head Club.

Married Mildred Hier in 1917. They have two sons: Lewis H., born November 27, 1918; and Whitney H., born July 20, 1924. Their home is at 3737 East Genesee Street, Syracuse, New York.

JOHN L. HALL

John L. Hall, son of John Manning and Julia White (Loomer), was born at Willimantic, Connecticut, on January 23, 1872.

He graduated from Williston Academy, Easthampton, Massachusetts, 1890; A.B., Yale, 1894; LL.B., 1896. He was admitted to the Massachusetts bar, 1898.

He began practice at Boston, member of firm: Choate, Hall & Stewart since 1904; director of New York, New Haven and Hartford R. R. Company, Merchants National Bank of Boston, Westinghouse Electric & Marine Insurance Company, Connecticut Company American Sugar Refining Company, United Shoe Company;vice-president, Boston Herald-Traveler Corporation; he is member of the Massachusetts Committee for Defense & Naval Intelligence, United States War Trustees Williston Academy; St. Marks School, Boston Public Library (president of Board); member of American Academy Arts & Sciences. Republican. Episcopalian. Clubs: Somerset, Union, Tavern, Essex Country, Brookline Country, Knickerbocker, Century.

He married Dorothy Brinley Morgan, on January 26, 1910; children: Captain John Manning, Captain Brinley Morgan, Lieutenant Edward Tuck, Richard Loomer.

Residence: 285 Clarendon Street, Boston Massachusetts.

Office Address: 30 State Street, Boston, Massachusetts.

WILLIAM CONSTABLE BREED

William Constable Breed was born at Malone, New York, on June 24, 1871; son of Charles Webster and Ewerette Eliza (McVickar).

Received the A.B. degree from Amherst College in 1893; the LL.B. degree from University of State of New York in 1895, and was admitted to bar and practice, New York City, in the same year.

Mr. Breed is a member of the law firm of Breed, Abbott & Morgan, with offices at 15 Broad Street, New York City; member of St. Lawrence Waterways Commission, under appointment of President Coolidge, 1924; chairman of the Disaster Relief Committee of American Red Cross for Greater New York; delegate to the Republican National Convention, 1920, 1924; trustee of Amherst College from 1918 to 1928; president of Amherst Alumni Association; member and director of New York County Chapter of American Red Cross; director of Merchants' Association of New York; member of National Economical League, and of New York State Economic Council (chairman of board of directors); member of the council of the American Liberty League; and trustee of the United Hospital Fund.

In 1914, he served as treasurer of American Citizens, Relief Committee, London, England; chairman of American Red Cross Second War Fund, 1918, for Greater New York.

Member of the American, and New York State (president, 1928) Bar Associations, New York County Lawyers' Association, Association of Bar of City of New York; American Law Institute, Legal Aid Society (vice-president, 1929), American Judicature Society, New York Law Institute; The Pilgrims; Academy of Political Science; Philharmonic Symphony Society of New York; Irvington House; American Society of French Legion of Honor; France-America Society; New England Society; Sons of the Revolution; belongs to the Episcopal Church; and holds membership in the following clubs: Amherst, Broad Street, Church, Down Town Association, Metropolitan, National Republican, Racquet and Tennis, Union League (New York City); Raton, Piping Rock, Turf and Field, and United Hunts Racing Association.

Mr. Breed married Emma Ryder on September 9, 1896; children: William Constable, Jr.; and Alan Ryder. His second marriage was with Mrs. Eugenie Stiles. Residence: River House, New York City, New York.

SPESSARD LINDSEY HOLLAND

Spessard Lindsey Holland, Democrat, of Bartow, Florida, born at Bartow, Florida, July 10, 1892; son of Benjamin Franklin and Fannie V. (Spessard) Holland.

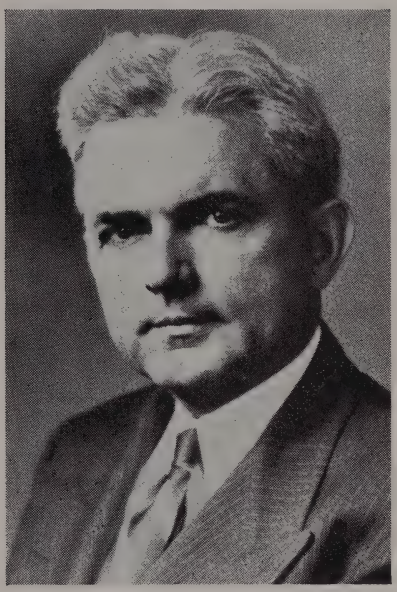

He graduated from Bartow public schools; Ph.B., Emory College, 1912; LL.B., University of Florida, 1916; honorary L.L.D., Rollins College, 1941; Florida Southern College, 1941; Emory University, 1943. Taught in public schools, Warrenton, Ga., 1912-1914; practiced law in Bartow, Florida, since 1916; prosecuting attorney, Polk County, Florida, 1919-20; county judge, Polk County, Florida, two terms, 1921-29; member, Florida State Senate, two terms, 1932-40; Governor of Florida, 1941-45; served with Coast Artillery Corps, all grades through captain, U. S. Army, World War I; served as aerial observer Twenty-fourth Squadron, Army Air Corps in France; awarded Distinguished Service Cross, 1918.

Methodist, member of American Legion, Veterans of Foreign Wars, a Kiwanian, Mason, Shriner, Elk; member of Phi Beta Kappa, Phi Kappa Phi, Alpha Tau Omega, Phi Delta Phi; former trustee, Emory University, and former trustee, Southern College; member Florida State and American Bar Associations, member Executive Council, University of Florida Alumni Association since 1924 (president, 1931). Democratic nominee to United States Senate from Florida, May 7, 1946; appointed September 25, 1946, by Governor Caldwell to succeed the late Charles O. Andrews in the United States Senate for the term ending January 3, 1947; elected November 5, 1946, for full term ending January 3, 1953.

He married Mary Agnes Groover of Lakeland, Florida, February 8, 1919; four children: S. L., Jr., Mary Groover, William B., and Ivanhoe.

OSCAR LAWLER

Oscar Lawler was born at Marshalltown, Iowa, April 2, 1875. He studied law while messenger and secretary to U. S. Circuit Judge Erskine M. Ross; admitted to California bar in 1896.

He married Hilda Brode in 1901; they have four children: Charles B., Mrs. Helen Jane Stern, Oscar T., and Ross.

Was United States attorney, Southern District of California, 1906-1909; assistant attorney general of the United States, 1909-1911; grand master of Masons of California, 1908; member of American Bar Association, State Bar of California and Los Angeles County Bar Association; director, The Farmers and Merchants National Bank of Los Angeles, Pacific Indemnity Company, Founders' Fire & Marine Insurance Co.. Clubs: California, Los Angeles; Bohemian, San Francisco.

For many years member of firm of Lawler, Felix & Hall, attorneys for: Standard Oil Company of California, The Pacific Telephone and Telegraph Company, The Farmers and Merchants National Bank of Los Angeles, Founders' Fire & Marine Insurance Co., C. F. Braun & Co., The May Department Stores Company.

Offices: Standard Oil Building, Los Angeles 15, California.

SIDNEY S. ALDERMAN

Sidney S. Alderman was born in Greensboro, North Carolina, on November 28, 1892; son of Sidney Love and Bessie (Sherrill) A.

He graduated from Trinity College (now Duke University) with degree of A.B. at Durham, North Carolina, 1913; attended law school 1915-16; graduate study four months Ecole de Droit, Sorbonne University, Paris, 1919. He was admitted to the North Carolina bar in 1916.

He was annotator for Edward Thompson Publishing Company, Northport, Long Island, New York, 1916-17; he began practice at Greensboro, 1919, associated with Judge W. P. Bynum, 1919-26; Hobgood, Bynum & Alderman, 1923-26; Hobgood & Alderman, 1926-27; Hobgood, Alderman & Vinson, 1927-29; general solicitor for Southern Pacific Railway Company since January 1, 1930. He was special assistant to the United States Attorney General, May, 1945-June, 1946; assigned as assistant to Mr. Justice Robert H. Jackson, United States Chief of Counsel for the prosecution of major European Axis War Criminals. He served as second lieutenant, captain infantry O.R.C.; operations officer, 321st Infantry, American Expeditionary Forces, Vosges, Verdun, Meuse-Argonne, 1918-19.

He is member of American and North Carolina State Bar Associations; trustee of Duke University; belongs to Military Order of the World Wars, Alpha Tau Omega, Omicron Delta Kappa, Order of Coif, Chevy Chase Club and Lawyers Club. He is a Democrat. He is a member of the Episcopal Church.

He married Marguerite, daughter Colonel Fernand L. Steck, on July 17, 1919. They have two children: Frances Genevieve and Sidney Sherrill.

Residence: 1516 31st Street, N.W., Washington, D. C.

Office Address: Southern Railway Company, Washington, D. C.

EDWARD EELLS FRANCHOT

Edward Eells Franchot was born on March 14, 1881, at Titusville, Pennsylvania; son of Stanislas P. and Annie P. (Eells).

His preliminary education was received at the Phillips Exeter Academy; graduated from Harvard College with the A.B. degree magna cum laude, 1902, then studied law at Harvard Law School, graduating with his LL.B. degree, cum laude, 1904, and was admitted to the New York bar in September, 1904.

Mr. Franchot was associated with the law firm of Hornblower, Byrne, Miller & Potter, New York City, from 1904 to 1906; firm of Bissell, Cary & Cooke, which later became the firm of Kenefick, Cook & Mitchell, Buffalo, New York, from 1906 to 1908; delegate to New York State Constitutional Convention in 1915; and is now a member of the firm of Franchot, Runals, Cohen, Taylor & Mallam, with offices at 425-446 Gluck Building, Niagara Falls, New York.

Member of the American, New York State, and Niagara County Bar Associations; Association of the Bar of the City of New York; Chamber of Commerce; and the following clubs: Niagara Falls Lawyers, Niagara Falls Country, Niagara, Youngstown Yacht, Niagara Falls Rotary; Harvard (New York City); Buffalo Athletic, and University (Buffalo, New York).

Mr. Franchot married Harriette McKnight in 1908. In 1931, he was married to Maude Flanner. Children: Katharine DuB., born in 1909, Stanislas Pascal, born in 1911; Gertrude V., born in 1914; Carola McK., born in 1918; Richard, born in 1933. The family residence is at 335 Buffalo Avenue, Niagara Falls, New York.

CHARLES L. BLACK

Charles L. Black was born in Hillsboro, Texas, November 7, 1883; son of Thomas Bradbury and Susan (Phillips).

He secured his education from University of Texas, 1906-07; he was admitted to the Texas bar, 1907.

He practiced in Hillsboro, 1907-13; in Austin, Texas, since 1913. He is member of the firm: Black & Stayton.

He is member of the American Bar, Texas Bar and Travis County Bar Associations.

He married Helena Bowman on March 8, 1908; children: Charles L., Elizabeth (Mrs. Robert L. Hatchett, Jr.), Thomas Bowman.

Residence: 1613 Pease Road, Austin, Texas.

Office Address: Capital National Bank Building, Austin, Texas.

WILLIAM MARSHALL BULLITT

William Marshall Bullitt was born at Louisville, Kentucky, on March 4, 1873; the son of Thomas Walker and Ammie P. (Logan).

He received a B.S. degree at Princeton in 1894 and a LL.B. degree at the University of Louisville, Kentucky, and since 1895 has been the senior member of the firm of Bruce & Bullitt. He became solicitor-general of the United States on July 5, 1912 and continued as same until March 11, 1913; he was Republican nominee for the United States Senate in 1914. He is a director, counsel and member of the executive committee of the Fidelity and Columbia Trust Company; director and counsel for the Citizens Union National Bank, and the Kentucky Title Company; also the Carnegie Endowment for International Peace. He was a delegate at large at the Republican National Convention at Chicago in 1903 (member of the committee on resolutions) and 1916; he was chairman of the Board of Public Safety of Louisville in 1907-09. He was Major and deputy commissioner, for France, of the American Red Cross in 1918-19. Mr. Bullitt was special counsel for the United States Shipping Board and the United States Shipping Board Emergency Fleet Corporation in 1921-22; special assistant to Attorney General of the United States in the Atlantic Corporation of Litigation in 1924-25. He is a member of the Sons of the American Revolution, Society of Colonial Wars, Association Bar of the City of New York, American Bar Association, American Mathematical Society, Mathematical Association.

He is the author of "The Relation of the Individual Policyholder to the Assets of a Mutual Life Insurance Company;" "The Supreme Court of the United States and Unconstitutional Legislation;" and "Accidental Means." He was editor of "Bullitt's Civil and Criminal Codes of Kentucky," from 1899 to 1902.

He is a member of the following clubs: Union, Metropolitan, City Mid-day, Princeton, and National Republican (New York); Metropolitan, and Chevy Chase (Washington, D. C.); Pendennis, Country, River Valley, Kentucky, Sleepy Hollow, Arts, and Filson (Louisville).

He married Nora Iasigi, on May 31, 1913, and they have three children, Thomas Walker, Nora Iasigi, and Barbara.

Residences: "Oxmoor," at St. Matthews, Jefferson County, Kentucky; (summer) "Clovercroft," at Stockbridge, Massachusetts. Office is in the Kentucky Home Life Bldg., Louisville, Kentucky.

CHARLES EDWARD DUNBAR, JR.

Charles Edward Dunbar, Jr., was born in McComb, Mississippi, on December 26, 1888; son of Charles E. and Emma (Bauer).

He graduated from Mississippi High School in 1904 (valedictorian of class); from Tulane University, A.B., 1910; post-graduate work in economics and government at Harvard University, 1911; Harvard Law School, LL.B.; Tulane Law School (civil law), LL.B., 1915; LL.D. from Tulane University Law School (honorary), 1935; he was Professor of Law, Tulane University, 1916-40; lecturing part-time on "Bills and Notes" (1916-21) and "Corporations" (1922-40). He is a member of the law firm: Phelps, Dunbar, Marks & Claverie.

He is a member of the Phi Beta Kappa (honorary academic fraternity), also Tau Kappa Alpha, honorary forensic fraternity; and the Order of the Coif, honorary legal society; Tulane Alumni (president, 1923-24). He is member (life) of the American Law Institute; member of the Council of same since 1938; president of Louisiana State Bar Association, 1931; also of the New Orleans Association of Commerce, 1925; first lieutenant, United States Army during first World War; commander, New Orleans Post, American Legion, 1919; Advisory Board of Editors, American Bar Association Journal; trustee of Louisiana Education Foundation, since 1946; vice-president, Young Men's Business Clubs of America, 1916; National Councilor, Chamber of Commerce of the United States, 1929-31; member of New Orleans Municipal Auditorium Commission, 1927-32; also of House of Delegates of American Bar Association, representing Louisiana, 1940-43; chairman of Louisiana Civil Service League, 1940; also the Louisiana State Civil Service Commission, 1940-47; chairman, Section on Legal Education and Admission to the Bar of the American Bar Association, 1940; recipient of Times-Picayune Loving Cup for 1941 for public civic service; district vice-president, Harvard Law School Association, 1929-31; director of American Judicature Society, 1940-41; president, Harvard Club of Louisiana, 1923; received Louisiana College award for 1943 for distinguished service to the State of Louisiana; trustee of Southwestern Legal Foundation since 1948; chairman of Louisiana State Bar Association Committee which in co-operation with a similar committee of New Orleans Bar Association, prepared and submitted the 1928 Corporation Act to the Legislature of Louisiana which was adopted; counsel representing Louisiana taxpayers in case of William Pfaff vs. Jacob Bender and Fernandez vs. Weiner, involving the application of Federal Income Tax to the community property law of Louisiana and the Constitutionality of the 1942 Community Property Estate and Gift Tax Amendments.

He is member of the Boston, Louisiana and Stratford Clubs; Elks; Louisiana Lodge of Masons; American Bar Association; Louisiana Historical Society; Louisiana State Bar Association; New Orleans Bar Association; Recess Club; American Legion; American Judicature Society; United Nations Association; Tulane Alumni Association; The Academy of Political Science; International Bar Association; New Orleans Association of Commerce; Young Men's Business Club; Y.M.C.A.; Sigma Nu and Phi Delta Phi Fraternity; and the National Economic League. He is a Presbyterian.

He married Ethelyn Legendre on June 4, 1925. They have two sons: Charles E. III, 21, and George B., 20.

Residence: 1323 First Street, New Orleans, Louisiana.

Office Address: 10th Floor, United Fruit Building, New Orleans, Louisiana.

EARL B. BARNES

Earl B. Barnes was born in Kokomo, Indiana, on March 17, 1881; son of John William and Wyoma Alice (Brandon).

He attended Earlham College, securing degree of A.B. 1907; LL.B. from Harvard University Law School, 1904.

In practice of law since 1904; member of firm Overton & Barnes, Kokomo, 1904-08; Wolf & Barnes, 1908-16; Wolf & Barnes, 1916-28; Barnes, Johnson & Wells, Indianapolis 1928-40; Barnes, Hickam, Pantzer & Boyd since 1940; president and director of Kelvie Press, Incorporated, Kokomo, Indiana; also of the Shell American Petroleum Company (New York City); director Medallic Art Company; American United Life Insurance Company (Indianapolis); Globe American Corporation (Kokomo); president and trustee Society of Medalists (New York City).

He is member of American, Indiana and Indianapolis Bar Associations; Lawyers Club (past president); American Judicature Society. Clubs: Athletic, Columbia University, Contemporary, Dramatic Woodstock Country (Indianapolis); Indiana Society of Chicago, Harvard (New York).

He married Maurine Starling on March 3, 1917.

Residence: 1321 North Meridian Street, Indianapolis, Indiana.

Office Address: 1313 Merchants Bank Building, Indianapolis, Indiana.

LE ROY B. YOUNG

Le Roy B. Young, son of Thomas C. and Emma S. (Bowen), was born at Perry, Box Elder County, Utah, on April 19, 1887.

He attended grammar school at Perry and the Brigham Young College at Logan, Utah, from 1905-09, from which he graduated 1909; attended University of Chicago Law School, 1910-13, graduating with LL.B degree in 1913. He was admitted to state bar of Utah, October, 1913.

He started the practice of law individually in Brigham City, Box Elder County, Utah, in October, 1913. He formed a partnership under firm name of Dalby & Young in Brigham City, 1916; until 1918, when Mr. Dalby moved to Salt Lake City to practice law. Mr. Young practiced individually until 1920; formed firm of Young & Davis until 1925, firm dissolved, continued practicing until June 1, 1928; moved to Ogden, Weber County, Utah, and formed firm: Thatcher & Young until present time. He has engaged in practice of law continuously since 1913, specializing in trial work and particularly in corporate, irrigation, and property law, also represents many insurance companies. He was attorney for First Security Bank of Utah; J. M. & M. S. Browning Company, gun manufacturers. Offices: 1918 First Security Bank Building, Ogden, Utah.

He was president of the Box Elder County Bar, and the Weber County Bar; on the Board of Utah State Bar as representative of Weber County for four years, and became president, 1935. He has been active in politics: County chairman, Box Elder Republican Organization, one term, president; two terms, candidate for Congress from 1st Congressional District on Republican ticket in 1938 and 1940; but was defeated both times. He has been active in religious, fraternal and social organizations; Exalted Ruler, Ogden Lodge, BPOE, 1935; District Deputy Grand Exalted Ruler for State of Utah, 1944; past president of the Ogden Golf and Country Club; the Weber Club (now vice-president), also Ogden Rotary Club. He is active in church affiliations with L. D. S. Church.

Married to Dorothy Wright at Richfield, Utah, September 30, 1916. They had three children: Betty, Ruth and Patricia.

Residence: 2409 Taylor Avenue, Ogden, Utah.

SEVERO MALLET-PREVOST

Severo Mallet-Prevost was born at Zacatecas, Mexico, on October 8, 1860; the son of Grayson and Marianita (Cosio).

Graduated from the University of Pennsylvania in 1881, with the degree of Bachelor of Science. He was admitted to the Pennsylvania bar in 1885.

Mr. Mallet-Prevost removed to New York City, New York, in December 1885, where he has been a member of the law firm of Curtis, Mallet-Prevost & Colt since 1896, now the firm of Curtis, Mallet-Prevost, Colt & Mosle, with offices at 63 Wall Street. He served as secretary of commission, appointed by President Cleveland, to report on boundary line between British Guiana and Venezuela; counsel for the Government of Venezuela before the Paris Arbitration Tribunal in the British Guiana boundary arbitration; agent and senior counsel for the United States in arbitration with Great Britain on pecuniary claims; was former president of the Pan-American Society of the United States. He is a Republican.

On December 31, 1887, he married Virginia Hopkins (daughter of James M. Johns, of New Castle, Delaware). On July 26, 1930, he married Laeta (daughter of Edgar A. Hartley). Their home is at 333 East 57th Street, New York City, New York.

MORTON GRISWOLD BOGUE

Morton Griswold Bogue was born at Brooklyn, New York, on November 6, 1880; the son of Morton D. and Anna Griswold (Tefft).

He graduated from Columbia University with the class of 1900, receiving the Bachelor of Arts degree; then was a student at Columbia Law School from 1900 to 1903, and was admitted to the New York bar in 1903.

Mr. Bogue is a member of the law firm of Beekman, Bogue, Stephens & Balck, New York City; special counsel to the War Finance Corporation from 1918 to 1922; special counsel to the Reconstruction Finance Corporation from February to May, 1932, and general counsel from May to December, 1932. His offices are at 15 Broad Street.

He is an alumni trustee of Columbia University and a trustee of Bard College at Annandale-on-the-Hudson; a member of the American Bar Association, New York State Bar Association (chairman of committee on corporation law), Association of the Bar of the City of New York; Delta Psi fraternity; and the following clubs: Union, St. Anthony, Links, Down Town Association, The Broad Street, Deepdale Golf and National Golf Links.

Mr. Bogue is married. His wife was formerly Miss Louise Driggs of Waterbury, Connecticut. He resides at 136 East 64th Street, New York City, New York.

HENRY EDWARD BODMAN

Henry Edward Bodman was born at Toledo, Ohio, August 8, 1874; son of Lewis H. (M.D.) and Ethelberta (Ballard).

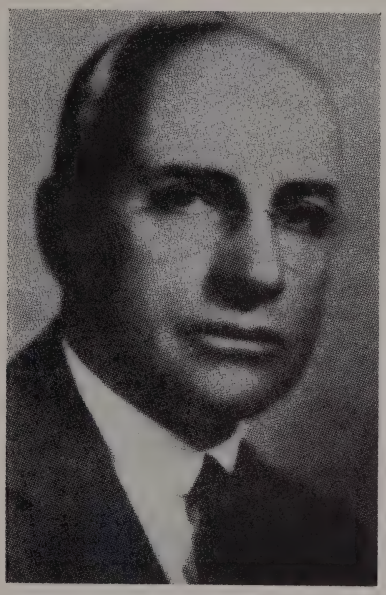

Graduated from University of Michigan in 1896 with the Ph.D. degree.

Mr. Bodman has been in the practice of law at Detroit, Michigan, since 1897; member of the law firm of Angell, Bodman & Turner, 1902-19; now member of the firm of Bodman, Longley, Bogle, Armstrong & Dahling. He is general counsel for the Packard Motor Car Company; general counsel for Automobile Manufacturers Association; director, National Bank of Detroit. Republican.

Member of the Detroit, Grosse Pointe, Yondotega, and Country Clubs.

He married Florce Taylor of Detroit, Michigan, January 12, 1901. They reside at Grosse Pointe Farms, Michigan.

Offices, Buhl Building, Detroit, Michigan.

WILLIAM D. KNIGHT

William D. Knight was born in Rockford, Illinois, on November 13, 1886; son of Bradford A. and Kate F. (Oakes).

He attended Dartmouth College, securing degree of A.B. in 1908; the Harvard Law School in 1911, the degree of LL.B.; honorary degree, M.A. from Dartmouth College in 1930. He was admitted to bar in Illinois, October, 1911.

He practices law under name of William D. Knight; with offices at Central National Bank Building, Rockford, Illinois.

He is a member of the American Bar, Illinois State Bar (president, 1939), Chicago Bar, and Winnebago County Bar (president, 1938) Associations. He belongs to the International Association Insurance Counsel; American Legion (commander, Walter R. Craig Post, 1921-1922, senior vice-commander Illinois Department, 1922-1923); Phi Gamma Delta; Mason (32nd degree Shriner); Elks; Kiwanis (president, 1943) Rockford Country Club.

He married Lela M. Clark on December 1, 1923; they have two children: William D. Jr.; Mary K.

Residence: 2015 Clinton Street, Rockford, Illinois.

HON. ARTHUR EUGENE SUTHERLAND

Honorable Arthur Eugene Sutherland was born at Geneva, New York, September 20, 1862. He is the son of Andrew and Mary (MeLean).

He received the A.B. degree at Wesleyan University in 1885, the A.M. degree in 1888, and the LL.D. degree in 1906. He was admitted to the New York bar in 1887.

Judge Sutherland served as county judge of Monroe County, New York, from 1893 to 1905; justice of the Supreme Court of New York, term 1906 to 1919, resigning on February 1, 1916, to resume law practice at Rochester, New York, where he is a member of the firm of Sutherland & Sutherland, with offices in the Union Trust Building. He was appointed official referee of the Supreme Court of the State of New York on May 27, 1936, and is still serving in that capacity.

Member of the New York State Bar Association (president, 1926, 1927); Phi Beta Kappa fraternity; Genesee Valley and Oak Hill Country clubs.

On June 30, 1888, Judge Sutherland was married to Eleanor Reed of Nunda, New York. They are the parents of five children: Andrew Reed, Mary McLena, Jean McNair, Ellen Douglas, Arthur Eugene. Their home is at 223 Dartmouth Street, Rochester, New York.

WILLIAM B. GUMBART

William B. Gumbart, son of Edward H. and Mary Frances (Barnum), was born in Norwalk, Connecticut, February 14, 1892.

He graduated from Dartmouth College, 1913, with degree A.B.; law student Columbia University; LL.B., Yale, 1915. He was admitted to Connecticut bar 1916; Massachusetts bar 1916; since has practiced at New Haven, Connecticut.

He is member of the Gumbart, Corbin, Tyler & Cooper firm; lecturer on Connecticut law, Yale University School of Law, 1923-44; secretary and director, The Rattan Manufacturing Company; director First National Bank & Trust Company; trustee, Connecticut Savings Bank; director, New Haven Gas Light Company; Milford Water Company; served as first lieutenant Q.M.C., United States Army, 1917-19; with A.E.F. in France, 1918-19. He is trustee of Hopkins Grammar School; former president, New Haven Community Chest; director, New Haven Hospital; former chairman, New Haven Chapter of American Red Cross.

He is president of Connecticut State Bar Association; member of American Bar Association; Phi Beta Kappa. Republican. Congregationalist. Clubs: Graduate, Quinnipiack (former president); Rotary, Country.

He married Lucy Adele Finch on October 18, 1919; children: Mary, William B., Jr.

Residence: 55 Laurel Road, Hamden 14, Connecticut.

Office Address: 205 Church Street, New Haven 9, Connecticut.

DAN MacDOUGALD

Dan MacDougald, son of William A. and Emily C. (Fitten), was born in Russell County, Alabama, March 31, 1883.

He attended the University of Georgia, securing degree of LL.B. He was admitted to the bar at Atlanta, Georgia, in 1910.

Practiced in own name at Atlanta, 1910-14; member firm King & Spalding (later Spalding, MacDougald & Sibley), Atlanta, 1914-25; then member firm Colquitt, MacDougald, Troutman & Arkwright (now MacDougald, Troutman, Sams & Branch). He is chairman of Board of Directors, Georgia Power Company; director, Commonwealth & Southern Corporation and The Southern Company.

He is a member of the American Law Institute, American Bar, Georgia Bar and Atlanta Bar Associations and Lawyers Club of Atlanta, Inc.; SAE and Phi Delta Phi (legal) fraternities; Newcomen Society of England, Peachtree Golf, Piedmont Driving, Capital City and University Clubs.

He married Jessie St. John Adams of Louisville, Kentucky, in April, 1917. They have two sons: Gilmer Adams and Dan, Jr.

Residence: 48 Peachtree Circle, N.E., Atlanta, Georgia.

Office Address: 1607 William-Oliver Building, Atlanta 3, Georgia.

FRANK S. BAYLEY

Frank S. Bayley was born in Canangaigua, New York, on May 3, 1874; son of Frank T. and M. J. (Palmer).

He attended Harvard College, earning the degree of A.B. in 1897; in 1900 he secured the degree of LL.B. at Harvard Law School. He was admitted to the Massachusetts bar at Boston, Massachusetts in 1900; in 1903 he was admitted to Washington State bar.

He was associated with the firms: Herr, Bayley and Croson; Bayley & Croson; Bayley, Fite, Martin & Shorts. Offices at 725 Henry Building, Seattle, Washington.

He is a member of the Seattle Bar, Washington State Bar, American Bar Associations; Seattle Golf Club; secretary-treasurer of the Metropolitan Building Company; past president of the Seattle Y.M.C.A. and the National Council of Y.M.C.A.; also member of Seattle School Board, 1930-42.

He married Mary E. Bass at Boston, Massachusetts, on May 9, 1901. Children: Elizabeth B. Willis; Emery P.; Frank S., Jr.

Residence at Woodway Park, Edmonds, Washington.

EDWARD R. JOHNSTON

Edward R. Johnston was born in Ida Grove, Iowa, April 13, 1882; son of Richard and Amanda L. (Thompson).

He attended the State University of Iowa, securing degree of Ph.B. in 1904; Harvard University Law School with degree of LL.B. in 1907. He was admitted to the bar of Illinois, October 7, 1907.

He was associated with the firms: Gregory, Poppenhusen & McNab, 1907-14; Newman, Poppenhusen & Stern, 1914-17; Newman, Poppenhusen, Stern & Johnston, 1917-28; Poppenhusen, Johnston, Thompson & Raymond, 1928. He was a partner in all of the above firms after 1910. He engaged in trial work for the past forty years; for the past twenty-five years he handled many anti-trust cases: United States versus the Maple Flooring Association; United States Gypsum Company; Wayne Pump Company; Central Supply Association; Wisconsin Cheese Exchange, and many others.

He married Caroline Rogers Johnston on April 21, 1915; they have one son: Alan R.

Residence: Moraine Hotel, Highland Park, Illinois.

Office Address: 11 South La Salle Street, Chicago, Illinois.

JOSEPH F. BERRY

Joseph F. Berry was born in Boston, Massachusetts on February 13, 1880, son of Charles F. and Emily C. (Morgan).

He graduated from the Tufts College in 1901 with degree of A.B. and later from the Harvard Law School, LL.B., 1904. He was admitted to the Massachusetts bar in February, 1906; Connecticut bar in November, 1907.

He was associated with the firms: Day & Berry, 1919-23; Day, Berry & Reynolds, 1923-32; Day, Berry & Howard, 1932 to present time (Edward M. Day died May 2, 1947).

He is member of the American Bar Association (board of governors 1942 to 1945); American Judicature Society, director; International Association of Insurance Counsel; State Bar Association of Connecticut (president, 1942-44); Hartford County Bar Association (president, 1934-36).

He married Mildred E. Fowle on December 5, 1908, at Boston, Massachusetts. They have one son, Richard F.

Residence: 1600 Asylum Avenue, West Hartford 5, Connecticut.

Office Address: 750 Main Street, Hartford 3, Connecticut.

GEORGE ROSS HULL

George Ross Hull was born October 13, 1888, at Millersvale, Lancaster County, Pennsylvania; the son of Dr. George W. Hull, professor of Mathematics at Millersvale State Normal for fifty years, and Anna E. Hull of Bensalem, Bucks County, Pennsylvania.

He was educated at the Millersvale State Normal School; Franklin and Marshall College, and Dickinson College, graduating at the age of 18 years from Dickinson College with the degree of Bachelor of Arts.

After working for a year, he became an instructor in Technical High School, Harrisburg, Pennsylvania, where he continued from 1908 to 1915 as instructor in mathematics, literature, history, civil government and public speaking. While teaching, he studied law under the Honorable William M. Hargest, late President Judge of the Court of Common Pleas of Dauphin County. Admitted to the bar of Dauphin County in 1913, Supreme Court of Pennsylvania in 1916, Superior Court of Pennsylvania in 1921, and to the Supreme Court of the United States in 1921.

Mr. Hull has been active in State and Federal Government affairs; served as Deputy Attorney General of Pennsylvania; First Deputy Attorney General of Pennsylvania; special assistant to the Attorney General of the United States; assistant to Solicitor General in the argument of cases for the government in the Supreme Court of the United States.

Since 1913, with the exception of the years spent in State and Federal activities, he has been engaged in the general practice of law in Harrisburg, and is now a member of the firm of Hull, Leiby and Metzger, with offices at 208 Walnut Street, Harrisburg, Pennsylvania.

Member of Dauphin County (former president), Pennsylvania State, and American Bar Associations; American Law Institute; American Academy of Political and Social Science; Academy of Political Science; Harrisburg Welfare Federation (ex-president).

On June 15, 1914, he was married to Margaret Latham of Muncie, Indiana, and they have three children: George Ross, Jr., age 33; Anne Jeanette, age 29, and Harold Lathem, age 26.

JAMES RUDOLPH GARFIELD

James Rudolph Garfield was born at Hiram, Ohio, on October 17, 1865; the son of James Abram (20th President of the United States) and Lucretia (Rudolph).

He received the A.B. degree at Williams College in 1885 and studied at Columbia Law School, and received the LL.D. degree from the University of Pittsburgh in 1909 and from Williams College in 1936. He was admitted to the bar in 1888.

Mr. Garfield was a member of the Ohio Senate 1896-99; member United States Civil Service Commission, 1902-03; Commissioner of Corporations, United States Department of Commerce and Labor, 1903-07; Secretary of the Interior, in Cabinet of President Roosevelt, March 4, 1907 to March 4, 1909; in law practice at Cleveland since 1909. Republican.

He married Helen Newell of Chicago, on December 30, 1890, and resides at Mentor, Lake County, Ohio.

His offices are at 1425 Guardian Building, Cleveland, Ohio.

ELLSWORTH C. ALVORD

Ellsworth C. Alvord was born in Washburn, Wisconsin, on October 21, 1895; son of Elias Chapman and Miriam Lucy (Moore).

He graduated from University of Wisconsin, 1917, with A.B.; LL.B., 1921, from Columbia. He was admitted to the New York bar, 1921; Supreme Court of United States, 1926; United States District Court for District of Columbia, 1931.

He was special assistant to Secretary of Treasurer, 1926-30; has been in private practice since 1930. He is member of firm Alvord & Alvord, Washington, D. C., since 1934. He is counsel and director of Lincoln Service Corporation and subsidiaries; treasurer and chairman of Committee on Federal Finance, United States Chamber of Commerce; member of Committee on Taxation; International Chamber of Commerce; served as lieutenant in United States Army, 1917-19.

He is trustee of Tax Foundation, Inc.; member of American and District of Columbia Bar Associations; American Judicature Society; American Mining Congress (committee of taxation). Phi Delta Phi. He is an Independent Republican. Congregationalist. Clubs: Burning Tree, Metropolitan, National Press (Washington, D.C.); Duquesne (Pittsburgh); Chicago (Chicago); Columbia University (New York); Everglades, Seminole Golf (Palm Beach). He is a contributor of various legal articles for periodicals.

He married Katharyn McLean Watson, December 31, 1921; children: Ellsworth Chapman; Betty Pierpont; Katharyn Joanne, Robert Watson.

Residence: 3512 Lowell Street, N.W., Washington, D. C.

Office Address: Munsey Building, Washington, D. C.

INGHRAM D. HOOK

Inghram D. Hook, son of William Cather and Louise (Dickson), was born in Leavenworth, Kansas, on October 8, 1883.

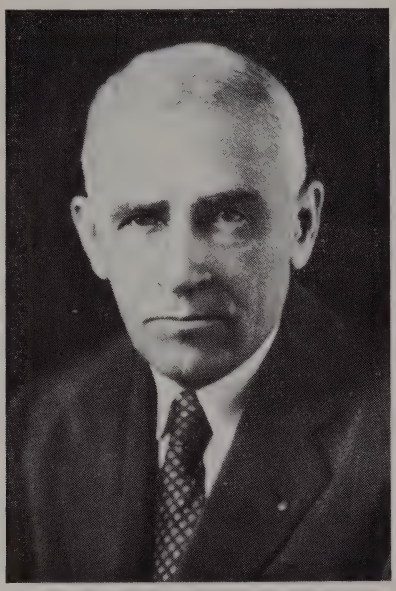

He attended the University of Chicago, graduating with degree of Ph.B. He was admitted to the bar in October, 1906.

He is associated with the firm Hook & Thomas.

He is member of the University and Kansas City Country Clubs.

He married Mary Rockwell Wellesley; they have two sons: Eugene Rockwell and Edward Dickson.

Residence: 4940 Summit Street, Kansas City, Missouri.

Office Address: 905 Federal Reserve Bank Building, Kansas City, Missouri.

LUCIUS HART BEERS

Lucius Hart Beers was born at New York City, New York, on November 28, 1859; the son of Henry Newell and Martha (Hart).

He received his preparatory education at Columbia University, graduating in 1881 with the A.B. degree; then studied law at Columbia University Law School, receiving his LL.B. degree in 1883.

Mr. Beers has been in the practice of law at New York City, New York, since the year 1883; member of the firm of Lord, Day & Lord; director of various companies and corporations; and trustee of Barnard College. His offices are at 25 Broadway.

Member of the Bar Association of City of New York City; New York State and American Bar Associations; Sons of the Revolution; Psi Upsilon fraternity; University, Century Association, Down Town Association, and St. Nicholas Club.

Mr. Beers is married, and has homes at Westhampton Beach, Long Island, New York, and at 131 East 62nd Street, New York City, New York.

HONORABLE JOSEPH MORRISON HILL

Honorable Joseph Morrison Hill was born in Davidson College, North Carolina, on September 2, 1864; son of Daniel Harvey and Isabella (Morrison).

He went through the junior year at University of Arkansas; securing LL.B. degree from Cumberland University. He was admitted to the bar in September, 1883, at Berryville, Carroll County, Arkansas.

He was associated with firms: Cooke, Luce & Hill; Hill & Brizzolara; Hill, Fitzhugh & Brizzolara of Fort Smith, Arkansas.

He is member of the Masonic Order; the Sebastian County Bar, Arkansas Bar, American Bar Associations; Noon Civics Club; Sons of American Revolution. He is co-author of "Sandels & Hill's Digest of the Statutes of Arkansas," 1894; Chief Justice of the Supreme Court of Arkansas, 1904-1909.

He married at Lake Village, Arkansas, on November 20, 1890, to Kate Reynold; she died July 18, 1943. They had two daughters: Mrs. David P. Williams and Mrs. Isabel P. Hill.

Residence: 1408 North B Street, Fort Smith, Arkansas.

Office Address: 508 Merchants National Bank Building, Fort Smith, Arkansas.

ALBERT WILLIAM PUTNAM

Albert William Putnam was born at Spuyten Duyvil, New York, on September 22, 1877; son of Albert Edward and Margaret Elizabeth (Morrison).

In 1897 he graduated from Columbia College with the A.B. degree; then engaged in the study of law at the same university, receiving his LL.B. degree in 1900.

Mr. Putnam has been in the practice of law at New York City since 1900; associated with the firm of Winthrop & Stimson from 1904 to 1908, at which time he became a member of the firm, which is now the firm of Winthrop, Stimson, Putnam & Roberts, with offices at 32 Liberty Street.

He acts as trustee for Columbia University, and United Hospital at Port Chester, New York; 2nd vice president of the New York Law Institute and director of various corporations. He is a Republican.

From 1898 to 1917, Mr. Putnam served with Troop B, Squadron A, New York Cavalry; captain of troop on the Mexican border, 1916; graduated from General Staff College, United States Army, in 1918; served as captain of Machine Gun Battalion, and later as major of Cavalry, and as major of Field Artillery, United States Army, 1918.

Mr. Putnam is a member of the Phi Beta Kappa, Alpha Delta Phi, and Phi Delta Phi fraternities; and the following clubs: University, Century, Down Town, Columbia University (New York City); Manursing Island, Apawamis, and Ekwanok Country Club, (Manchester, Vermont).

On May 23, 1908, he married Grace Witherbee Tucker, of Albany, New York. They have four daughters: Mary Elizabeth (Mrs. Jonathan Fairchild Butler); Betty Waters (Mrs. Challen R. Parker, Jr.); Nancy Tucker (Mrs. Walter K. Howard) and Grace Mitchell. The family home is on Highland Road, Rye, New York.

CONOVER ENGLISH

Conover English was born at Elizabeth, New Jersey, on January 1, 1877; the son of Nicholas C. J. and Ella J. (Hall) English.

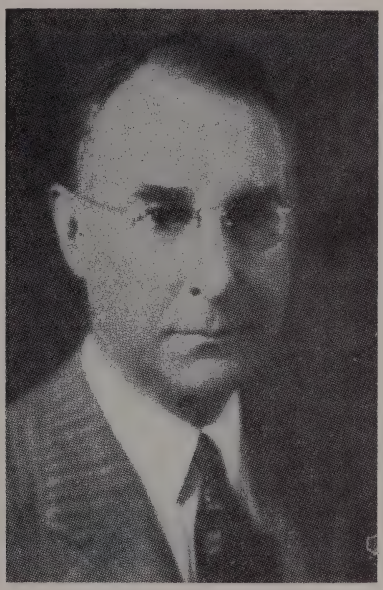

After attending the Pingry School at Elizabeth, New Jersey, Mr. English graduated from Princeton University in 1899, receiving an A.B. degree; his legal education was obtained at the New York Law School, where he graduated with an LL.B. degree in 1902; admitted to the bar of New Jersey in 1902 as an attorney and as a counsellor in 1905.

Mr. English has been an active practicing lawyer in Newark, New Jersey, for more than thirty-five years and has participated in many important litigations in both state and federal courts. He is a member of the Essex County, New Jersey State and American Bar Associations. He is a Republican, and belongs to the Presbyterian Church.

He is a member of the Essex Club (Newark), Carteret Book Club (Newark), and the New Jersey Historical Society at Newark, New Jersey.

He married Sara Elizabeth Jones of Philadelphia, Pennsylvania, on June 25, 1908, and they have two sons: Woodruff Jones, born April 28, 1909, and Nicholas Conover, born April 12, 1912, now both members of the bar and practicing with the firm of McCarter, English & Studer, of which Mr. Conover English is now the senior member.

Residence is at 90 Whittredge Road, Summit, New Jersey; offices at 13 Commerce Street, Newark, New Jersey.

GUY ATWOOD THOMPSON

Guy Atwood Thompson was born in St. Louis County, Missouri, on September 29, 1875; the son of Frank A. and Kate (Edmonstone).

He received a LL.B. degree from the University of Missouri in 1898; and a LL.B. degree from the same University in 1932.

Mr. Thompson was admitted to the Missouri bar in 1898 and was in practice at St. Louis, with Campbell & Ryan, 1898-99; with Honorable Given Campbell, 1899-1903, partner, 1903-05; he was a member of the firm of Thompson & Campbell (Jas. C.), 1905-06; practiced alone, 1906-11; with Judge O'Neill Ryan, member of the firm of Ryan & Thompson, 1911-17; with his brother Frank A., member of the firm of Thompson & Thompson, 1917-29; Thompson, Mitchell, Thompson & Young since 1929. Mr. Thompson was a member of the Seventh District Legal Advisory Draft Board, 1917-18. Member of the Democratic Citizens' Organization Committee, 1911-12. He is a member of the American Bar Association (president in 1931-32), Missouri Bar Association (ex-president), Bar Association of St. Louis (ex-president), American Law Institute, American Judicature Society, American Society of International Law, Seldon Society of London, St. Louis Chamber of Commerce, Industrial Club of St. Louis, Phi Delta Theta fraternity, Phi Delta Phi fraternity, and Order of the Coif. He is a Democrat, and a Presbyterian.

He is the author of "Business Trusts," 1902; also addresses and articles on legal subjects. Mr. Thompson is one of the organizers and chairman of the survey committee of the Missouri Association for Criminal Justice, which made the first state-wide crime survey of the United States. He has also served as special judge of the Supreme Court of Missouri. He belongs to the Noonday Club, at St. Louis.

Married Susan Alexander, of Lexington, Missouri, on June 11, 1903 (deceased); children: Kate Edmonstone Borders, Mrs Lucy Montfort Smith, Alexander Campbell, Edmonstone Field, and Susan Elizabeth.

His home is at 32 Washington Terrace, and his offices are at 705 Olive Street, St. Louis, Missouri.

EDWARD FRANCIS McCLENNEN

Edward Francis McClennen was born in Passaic, New Jersey, on December 19, 1874; son of Edward Davenport and Laura Frances (White).

He graduated from Harvard in 1895 with degree of LL.B. He was admitted to the Massachusetts bar in February, 1896.

He was associated with firms: Warren & Brandeis from 1895; Brandeis, Dunbar & Nutter, 1897; Dunbar, Nutter & McClennen, 1916-29; Nutter, McClennen & Fish, 1929 to date.

He is member of the American Judicature Society; American Law Institute; Academy of Political Science; Harvard Law School Association; Cambridge Historical Society; Bostonian Society; American Society of International Law; New England Council; American Bar; Massachusetts Bar, Middlesex County Bar Associations; Bar Association of the City of Boston. He also is member of the Union Club (Boston); Harvard Club (New York); Eastward Ho Country Club (Chatham, Massachusetts).

He married Mary Crane, August 28, 1911. They have seven children: Mary (Mrs. Knollenberg); Persis (Mrs. Lane); Louis; Joshua; James W.; Alan; Margaret L.

Residence: 35 Lakeview Avenue, Cambridge 38, Massachusetts.

Office Address: Eighth Floor, 220 Devonshire Street, Boston 10, Massachusetts.

HONORABLE EARL WARREN

Honorable Earl Warren was born in Los Angeles, California, on March 19, 1891; son of Methias H. and Crystal.

He attended the University of California, securing B.L. in 1912 and J.D. in 1914. He was admitted to the bar in 1914 at Oakland, California.

He practiced law in Oakland, California, until December 31, 1938. He was clerk of the Judiciary Committee, California Legislature in 1919; deputy city attorney, Oakland, 1919-20; deputy district attorney, Alameda County, 1920-23; chief deputy district attorney, Alameda County, 1923-25; district attorney, Alameda County, 1925-38; Attorney General of California, 1939-43; elected Governor of California in 1942 (re-elected for the second term November 6, 1946).

He is a member of the American Bar Association (vice-chairman, Section on Criminal Law since 1938); House of Delegates, 1940-41; California State Bar, Alameda County Bar Association (vice-president, 1916-18); District Attorneys Association of California (president, 1931-32; secretary-treasurer, 1932-38); Peace Officers Association; International Association of Chiefs of Police; Mason (33rd degree); K. C. C. H., Shriner; Grand Master of California, 1935-36; Elk; Native Son of the Golden West; Olympic Club of San Francisco; Commonwealth Club of San Francisco; Bohemian Club of San Francisco; Athens Athletic Club, Oakland; Exchange Club, Oakland; Jonathan Club, Los Angeles; Sutter Club, Sacramento; Phi Delta Phi, Sigma Phi fraternities. He is a Republican; Republican National Committeeman from California, 1936-38; keynote speaker at convention in 1944; Republican nominee for the vice-presidency, 1948.

He married Nina Palmquist Mevers on October 14, 1925, in Oakland, California. They have six children: James C.; Virginia; Earl, Jr.; Dorothy; Nina Elizabeth; Robert.

Residence: Governor's Mansion, Sacramento, California.

Office Address: The Capitol, Sacramento, California.

ROBERT SHAEFER GAST

Robert Shaefer Gast was born in Pueblo, Colorado, on September 27, 1879; son of Charles Edwin and Elizabeth Shelley (Shaefer). He died April 4, 1948.

He attended Yale University, securing degree of B.A. in 1902; the degree of LL.B. from Columbia Law School in 1905. He was admitted to the bar of Colorado in 1905.

He practiced with father as Gast & Gast until his father's death, 1905-08; 1908-41; Adams & Gast (terminated by death of Senator Alva B. Adams in 1941); 1941-1947, Robert S. Gast individually (associate Robert S. Gast Jr.); January 1, 1948, partnership with Robert S. Gast (until his death) and Robert S. Gast, Jr

He was a member of the American Bar (general council, 1926-27, 1931), Colorado Bar (president, 1923-24); Pueblo Bar Associations. He belonged to the Association of the Bar of the City of New York.

He married Corinne Neville Busey on May 16, 1908. They had three children: Elizabeth Busey (Mrs. Lewis J. Powers); Charles Edwin, Robert S., Jr.

CHARLES WELLES GROSS

Charles Welles Gross was born in Hartford, Connecticut, on October 13, 1876; son of Charles E. and Ellen Clarissa (Spencer).

He attended Yale University, graduating with A.B., 1898; LL.B. cum laude, Harvard, 1901; LL.D., Trinity College, 1939.

He has practiced since 1902 in Hartford; member of firm Gross, Hyde & Williams; director of Hartford National Bank & Trust Company; Aetna Insurance Company and affiliated companies, Phoenix Mutual Life Insurance Company; Arrow-Hart & Hegeman Electric Company, Case, Lockwood & Brainard Company; trustee, Society for Savings. He is member of State Advisory Council on Banking since 1937; State Investment Committee, 1937-39; Board of State Commissioners, Hartford, 1907-09; Board of Park Commission, 1913-23; Draft Exemption Board, 1917-19. Democrat. Congregationalist. Former moderator Connecticut Conference of Congregational Churches; president, trustees Hartford Seminary Foundation, 1915-45; trustee, Horace Bushnell Memorial Hall Corporation; Cedar Hill Cemetery; corporate member A.B.C.F.M.

He is member of American Bar Association; State Bar of Connecticut; Association Bar of City of New York; Hartford County Bar Association (ex-president); Society of Mayflower Descendants; Society Colonial Wars; Society of the Cincinnati, S.A.R.; Phi Beta Kappa. Clubs: University, Hartford (Hartford); Graduate (New Haven).

He married Hilda Frances Welch on November 2, 1905; children: Spencer, Mason W., Cornelia.

Residence: 229 Kenyon Street, Hartford, Connecticut.

Office Address: 49 Pearl Street, Hartford Connecticut.

MILLER WALTON

Miller Walton was born in Hephzibah, Georgia, on August 10, 1901; son of William R. and Mary Orlean (Carswell).

He secured his legal education at University of Georgia, securing the degree of LL.B. He was admitted to bar at Athens, Georgia, on June 21, 1922; Palatka, Florida, on April 26, 1924.

He is associated with the firms: Baxter, Byrd & Walton and Baxter & Walton at Fort Lauderdale, Florida; in Miami, Florida, Casey & Walton; Casey, Walton & Spain; Walton, Lantaff, Atkins & Carson; Walton, Hubbard, Schroeder, Lantaff & Atkins.

He is a member of the Dade County Bar, Florida State Bar, American Bar Associations; member of the International Association of Insurance Counsel, Federation of Insurance Counsel, Law Section, National Fraternal Congress of America; Association of Interstate Commerce Practitioners; Lambda Chi Alpha and Pi Kappi Phi Legal Fraternities.

He was married to Virginia Howell at Athens, Georgia, on November 7, 1922. They have one daughter, Susan H.

Residence: 3644 S.W. 3rd Avenue, Miami, Florida.

Office Address: 913 Alfred I. duPont Building, Miami 32, Florida.

WILLIAM DOUGLAS ARANT

William Douglas Arant was born in Waverly, Alabama, on May 19, 1897; son of William Jackson and Emma (Baker).

He attended University of Virginia securing degrees of B.S. and M.S.; LL.B., Yale, 1923. He was instructor in Political Science, University of Virginia, summers 1920-22. He was admitted to Alabama bar in 1923.

He began practice with Tillman, Bradley & Baldwin at Birmingham, Alabama; member of successor firms since January 1927, now White, Bradley, Arant & All; Special Assistant to Attorney General of United States.

He was chief counsel for Petroleum Administrative Board (N.R.A.); Washington, D. C., 1933-34; chairman, Regional Labor Board, 6th District, 1934-35; public member of 4th Regional Labor Board, Atlanta, 1942-44. He is director and member of Executive Committee, Sloss-Sheffield Steel & Iron Company. He enlisted as private, United States Army, June 1918; later assigned Field Artillery, C.O.T.S., Camp Taylor, Kentucky; commissioned 2nd lieutenant; Field Artillery, February 1919. He is member of Board of Appeal, District 2, Alabama; Selective Service System, since 1940. He was member of National Committee of Community Mobilization for Human Needs, 1937-38; president, Birmingham Civic Symphony Association, 1936-38.

He is member of the American Bar Association (committee on Bill of Rights since 1938, chairman, 1941-43) also the Alabama State Bar Association (president, 1936-37; member of Board of Commissioners, 1931-40), Birmingham Bar Association; American Law Institute; Association Bar of the City of New York. Fraternities: Beta Theta Pi, Phi Delta Phi, Phi Beta Kappa, Order of Coif. Democrat. Episcopalian. Clubs: Redstone, Mountain Brook Country, Yale (New York City). He was editor-in-chief of Yale Law Journal, 1922-23.

He married Letitia Tyler McNeel on December 31, 1929; children: Adele Goodwyn, Letitia Christian, Frances Fairlie.

Residence: 2815 Argyle Road, Birmingham 5, Alabama.

Office Address: 2100 Comer Building, Birmingham 3, Alabama.

DAVID S. DAY

David S. Day was born in Colchester, Connecticut, on September 8, 1880; son of Erastus Sheldon and Catherine Gardner (Olmstead).

He graduated from Yale, 1902, with degree of A.B.; LL.B. in 1904. He was admitted to the Connecticut bar, 1904.

He practiced law in Bridgeport, Connecticut, 1905-07; partner of firm Seymour & Day, 1907-10; Marsh, Stoddard & Day (now Marsh, Day & Calhoun) since 1940; vice-president and director of Bridgeport Storage Warehouse; director of Bridgeport Gas Light Company; director and vice-president Bridgeport Housing Company; director of D. M. Read Company, American Fabrics Company, Nazareth Cement Company; representative from Colchester, Connecticut in State General Assembly at session of 1905; member of State Board of Pardons, 1921-35.

He was president of Connecticut State Bar Association, 1932-35; trustee, Bridgeport Hospital; director Public Library (Bridgeport); Gaylord Farm Association (Wallingford, Connecticut). Clubs: University, Algonquin (Bridgeport); Country (Fairfield); Brooklawn Country.

He married Natalie A. Cornwall on April 30, 1913.

Residence: 625 Clinton Avenue, Bridgeport, Connecticut.

Office Address: 886 Main Street, Bridgeport 3, Connecticut.

HON. HARRY HARDWICKE FLEMMING

Honorable Harry Hardwicke Flemming was born at Kingston, New York, on February 13, 1874; son of Robert W. and Elizabeth Flemming.

After graduating from Ulster Academy at Kingston, New York, he engaged in railroad work for about eight years; he studied law at the Albany Law School, Albany, New York, and was admitted to the New York bar in 1902.

Judge Flemming has been general counsel for the Cornell Steamboat Company, Kingston, New York, for the past twenty years; president and attorney for the Rondout Savings Bank; local counsel for the New York Central Railroad Company; local trial counsel for the Aetna Insurance Company; member of the Board of Education, Kingston, New York, for fifteenth year, and president of board for a fourteen-year term, ending 1930; corporation counsel for the city of Kingston, New York, 1925-1930; and has been president of the Board of Water Commissioners for three years. Judge Flemming served as surrogate of Ulster County, New York, for a six-year term, commencing January 1, 1939. His offices are at 22 Ferry Street, Kingston, New York. He served as treasurer of Kingston Hospital for twenty-two years, and as president of same for five years. In 1947, he served as a member of the Minimum Wage Board of State of New York, a board of nine members under Department of Labor of Minimum Wage for Dry Cleaning and Pressing Industry.

Member of the American, New York State, Ulster County (past president), and Maritime Bar Associations, Bar Association of the City of New York, Bar association of the Third Judicial District (Federation) of the State of New York (past president); Masonic Lodge; and the Republican Club, New York.

Judge Flemming married Harriet Sherwood in 1904. They have two children: Arthur Sherwood born in 1905 (United States Civil Service Commissioner, Washington, D. C.—effective September 1, 1948, becomes president of Ohio Urslyn University located at Delaware, Ohio. The university is 106 years old; registration, 2200); and Elizabeth (Mrs. Sherbondy), whose husband is assistant counsel, Pittsburgh Plate Glass Company, now residing at Pittsburgh, Pennsylvania. The family residence is at 295 West Chestnut Street, Kingston, New York.

JOHN W. GREEN

John W. Green was born in Oxford, Mississippi, on June 9, 1859; son of Francis Marion and Susan Edmondson (Webb).

He was educated in the Webb School at Bellbuckle, Tennessee, 1874-76; Southwestern Presbyterian University, Clarksville, Tennessee, 1876-79; he was admitted to the Tennessee bar, 1881.

He was member of the firm Green & Shields, 1894-1903; Green, Webb, Bass & McCampbell, since 1936; appointed special Judge Supreme Court, Tennessee since 1916; appointed in 1941 by United States District Judge for East Tennessee; member of Rules Committee for this district. He was appointed in 1936 by Governor McAllister representing State of Tennessee on Committee for Arranging Celebration of 150th Anniversary of Constitution of Untied States; chairman, Standing Committee on Admission to Bar of United States Court of Knoxville; fuel administrator for Knox County, during World War; former member of Knoxville Board of Education; former trustee Eastern Hospital for the Insane; trustee, Lawson McGhee Library. He was member of the Tennessee Historical Commission in 1943.

He is member of the American, Tennessee and Knoxville Bar Associations; Tennessee Society Sons of Revolution; Kappa Sigma. Democrat. Methodist. Club: Cherokee Country. He is author of: "Travels of a Lawyer," 1927; "Other Travels of a Lawyer," 1930; "Bench and Bar of Knox County, Tennessee," 1947; contributor, Tennessee Law Review.

He married Ellen Marshall McClung, on January 26, 1897.

Residence: Ridgeview, Fountain City, Knoxville, Tennessee.

Office Address: Burwell Building, Knoxville, Tennessee.

HONORABLE SAM G. BRATTON

Honorable Sam G. Bratton was born in Kosse, Limestone County, Texas, August 19, 1888; son of C. G. and Emma Lee (Morris) B.

He was educated in the public schools. He was admitted to the Texas bar, 1909; later moved to Clovis, New Mexico, 1915; Judge of District Court, 5th Judicial District of New Mexico, 1919-22; associate Justice of Supreme Court of New Mexico, 1923-24; United States Senator from New Mexico, 1925-33; appointed Judge, United States Court of Appeals, 10th Circuit, 1933.

He is a Mason (32nd degree, Shriner); Democrat; Methodist.

He married Vivian Rogers, January 25, 1908, having two daughters and one son.

Residence: Albuquerque, New Mexico.

JAMES McCORMICK MITCHELL

James McCormick Mitchell was born at Washington, D. C., September 6, 1873; son of Reverend Samuel S. and Theresa E. (Wierman).

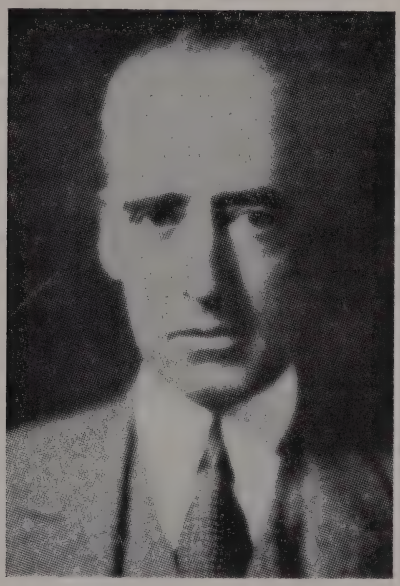

He received the A.B. degree from Princeton University in 1894, and the A.M. degree in 1897; studied law at University of Buffalo, receiving the LL.B. degree in 1897.

Mr. Mitchell has been a member of the firm of Kenefick, Cooke, Mitchell, Bass & Letchworth, and predecessor firms, since 1902, with present offices in the Marine Trust Building, Buffalo, New York.

He was director of the Buffalo Chamber of Commerce, 1928-31; trustee of Buffalo Board of Trade; life member of Buffalo Fine Arts Academy; member of Graduate Council, Princeton University, 1918-23, 1932-37; chairman of council of University of Buffalo since 1937; trustee of the First Presbyterian Church (president, 1920-24, 1931-35).

Member of the American, New York State (vice-president, 1929), and Erie County Bar Associations; Association Bar City of New York, American Arbitration Association; American Academy of Political and Social Science (life), Academy of Political Science, American Society of International Law, American Political Science Association, American Economic Association, American Law Institute (life); fellow American Geographic Society; Buffalo (president, 1918), Saturn (dean, 1924), Buffalo Country (president, 1937-38), Thursday, Buffalo Tennis and Squash (president, 1918), Buffalo Athletic, University (New York), and Princeton (New York) clubs.

On December 5, 1906, he married Lavinia Austin Avery, of Buffalo, New York. Children: Margaret, Ruth Avery (Mrs. David A. Thompson) and Austin Avery. The family residence is at 70 Oakland Place, Buffalo, New York.

HONORABLE J. C. HUTCHESON, JR.

Honorable J. C. Hutcheson, Jr., was born at Houston, Texas, on October 19, 1879; son of Joseph Chappell (Captain, C.S.A.) and Mildred (Carrington).

He was educated in Bethel (Virginia) Military Academy and University of Virginia; LL.B. University of Texas, 1900.

He practiced in Houston, Texas, 1900-18; member successively Hutcheson & Bryan; Hutcheson, Campbell & Hutcheson; Hutcheson & Hutcheson. He was chief legal adviser of City of Houston, 1913-17; mayor of Houston, 1917-18; United States District Judge, Southern District of Texas, 1918-30; United States Circuit Judge, 5th Circuit, since January 26, 1931.

He is member of the Council American Law Institute; president of University of Texas Law School Association; member of Council of Ex-Students Association, University of Texas; member of the Advisory Board on Just Compensation; chairman since 1945; Anglo-American Committee of Inquiry, 1945-1946.

He is member of the American, Texas State and Harris County Bar Associations; Order of Coif; Houston Philosophical Society, also the one of Texas; Kappa Sigma. Democrat. Presbyterian. Clubs: University, Country (River Oaks). Author of "Law as Liberator and Judgement Intuitive."

He married Anne Elizabeth Weedon on December 21, 1905; children: Joseph C. III; Mary Pye.

Residence: 500 Lovett Boulevard, Houston, Texas.

Office Address: Federal Building, Houston, Texas.

WILLIAM H. OPPENHEIMER

William H. Oppenheimer was born at Dallas, Texas, on November 4, 1883, the son of August and Ida.

He received his legal education at the University of Minnesota, where he received a LL.B. degree and a LL.M. degree.

Mr. Oppenheimer was admitted to the Minnesota bar in 1904 and is now a member of the firm of Oppenheimer, Hodgson, Brown, Donnelly & Baer. Chairman of the United Improvement program in charge of framing and carrying out $15,000,000.00 improvement program in St. Paul; he was awarded the Cosmopolitan Club Medal. He was a member of the Charter Commission for eleven years for the City of St. Paul. He is a member of the Alpha Tau Omega fraternity; also a member of the Ramsey County, Minnesota State, and American Bar Associations. He is a Republican and belongs to the Episcopal Church.

He is a member of the Minnesota Club, Town and Country Club, Rotary Club, and St. Paul Athletic Club.

He married Marion L. Joslin, of St. Paul, Minnesota, on August 7, 1918, and they have two sons, William E. and James R.

His home is at 766 Linwood Place, St. Paul, Minnesota, and his offices are in the First National Bank Building, St. Paul, Minnesota.

DAVID ANDREW SIMMONS

David Andrew Simmons, lawyer, born at Galveston, Texas, May 31, 1897; son of David Edward and Virgilia (Finlay) S.

Student at University of Texas, 1914-17; 1919-20; LL.B. 1920. Admitted to bar of Texas 1919; of Missouri, 1922. Honorary LL.D., University of Montreal and Loyola University of the South, 1945.

Assistant United States Attorney, 1920-22; first Assistant Attorney General of Texas, 1926-28; Master in Chancery, United States District Court, 1934-36; General Counsel of Port of Houston since 1931; member of firm of Simmons, Smyth & Much since 1940; president, Old Fort Davis Company; president, San Jacinto Investment Company.

Lieutenant, U. S. Air Force, 1918.

Member of Selden Society of England; American Law Institute; Texas Civil Judicial Council, 1937-43; United States Maritime Law Association; Association of Practitioners before the Interstate Commerce Commission; National Advisory Council of Practising Law Institute, 1944-48; Houston Committee on Foreign Relations since 1942 (chairman, 1945-46); Houston Club, River Oaks Country Club; Mile-Hi Club of Fort Davis, Texas.

President of First District (Houston-Galveston) Bar Association, 1931-32; started Houston Bar Journal, 1930; Editor District Bar Journal, 1931-32. President, Texas Bar Association, 1937-38 (member since 1919); founder and first editor of Texas Bar Journal, 1938. President, American Judicature Society, 1940-44 (director since 1931).

President, American Bar Association, 1944-45 (member since 1925); Vice-President for Texas, 1930; Chairman of Conference of Bar Association Delegates, 1932-33; member, General Council, 1933-37; State Delegate for Texas, 1936-38; member of Board of Governors for Fifth Circuit, 1937-40, 1944-46; member of House of Delegates since 1936; member, Committee on Improving Administration of Justice, 1940-42; member, Committee on Advancement and Coordination of National Defense, 1941-42; director of membership, 1942-44; chairman, Committee on American Citizenship, 1944-45. U. S. Vice-President of Inter-American Bar Association, 1944-46; member of Council, IABA, 1944-47. Honorary member, Canadian Bar Association since 1945. Vice-chairman, Committee on Law and Legislation of American Association of Port Authorities since 1937. Vice-president, National Association of Legal Aid Organizations, 1944-45; director, Houston Port and Traffic Bureau, 1931-46. Consultant to United States Delegation at United Nations Conference at San Francisco in 1945.

Married Elizabeth Daggett on September 7, 1921. They have two daughters: Elizabeth (Mrs. Philip A. Masquelette) and Andrea. Baptist, Democrat, Kappa Alpha, Phi Delta Phi.

Residence: 3000 Del Monte Drive, Houston 6, Texas.

Office Address: Commerce Building, Houston 2, Texas.

COLONEL JACKSON A. DYKMAN

Colonel Jackson A. Dykman was born at New York City, New York, on July 11, 1887.

His preparatory education was received at Yale College, where he graduated with the degree of A.B. in 1909; then received his legal education at Harvard Law School, graduating with the degree of LL.B. in 1912. He was admitted to the New York bar in 1913.

Colonel Dykman is a member of the law firm of Cullen & Dykman, with offices at 177 Montague Street, Brooklyn, New York. He is trustee of the estate belonging to the diocese of Long Island, New York, and chancellor of diocese of Long Island, New York.

Member of the Brooklyn, Nassau County, New York State and American Bar Associations; Association of the Bar of the City of New York; served as vice-president of the New York State Bar Association from 1935 to 1938, member of the executive committee from 1924 to 1929, chairman of the executive committee from 1929 to 1935, and chairman of the Committee of National Defense; also a member of the Alpha Delta Phi fraternity.

LEONARD HAAS

Leonard Haas was born in Atlanta, Georgia, on November 20, 1880; son of Aaron and Fanny (Rich).

He attended University of Georgia, graduating with degree of A.B., 1899; LL.B., Columbia, 1902. He was admitted to the New York bar in 1902, and practiced in New York City 1902-04; was admitted to the Georgia bar in 1904.

He has practiced individually the last 15 years at Atlanta, also in various partnerships; firm now Haas & Hurt; counsel for numerous insurance and transportation companies.

He is member of the American Bar Association; Phi Beta Kappa. Jewish religion.

He married Beatrice Hirsch on March 31, 1927; children: Leonard, John.

Residence: 888 Oakdale Road N.E., Atlanta, Georgia.

Office Address: Haas-Howell Building, Atlanta, Georgia.

STEPHEN WHEELER DOWNEY

Stephen Wheeler Downey was born at Laramie, Wyoming, June 14, 1886.

After graduating from the University of Wyoming, he received his legal education at the University of Michigan, graduating with the B.L. degree in 1908. He was admitted to both the Michigan and California bars in 1908.

Mr. Downey is in the general practice of law at Sacramento, California, as senior member of Downey, Brand, Seymour & Rohmer.

He belongs to the Sacramento Bar Association, State Bar of California and American Bar Associations.

Office address: 500 Capital National Bank Building, Sacramento, California.

CHARLES W. TILLETT

Charles W. Tillett was born in Mangum, North Carolina, on February 6, 1888; son of Charles W. and Carrie P. (Patterson).

He has secured the degree of B.A. from University of North Carolina; he attended the City Schools, Charlotte, North Carolina and Webb School, Bell Buckle. He secured his legal education at the University of North Carolina. He was admitted to the bar of North Carolina on September 1, 1910, at Charlotte.

He was associated with Tillett, Tillett & Kennedy; Tillett, Campbell & Boyle. Is now a member of Tillett & Campbell.

He is member of the American Bar, State and County Bar Associations; also member of the American Law Institute and American Judicature Society and the Phi Beta Kappa Fraternity.

He was married on July 21, 1917, to Gladys Avery. They have three children: Gladys T. Coddington, Charles W. III, Sara Avery.

Residence: 2200 Sherwood Avenue, Charlotte 4, North Carolina.

Office Address: 609-613 Law Building, Charlotte 2, North Carolina.

HONORABLE JOHN M. COMLEY

Honorable John M. Comley was born in Bridgeport, Connecticut, July 1, 1895; son of William Henry and Lucy Isabelle (Nicholson).

He attended Yale, graduating with degree of A.B., in 1917; LL.B., 1920. He was admitted to the Connecticut bar, 1920.

He began in Bridgeport, member of the firm Pullman & Comley, 1920-24; reporter Judicial Decisions; Connecticut Supreme Court, 1924-29; Durey, Pierson & Comley, 1929-45; Judge, Superior Court of Connecticut, since 1945; director of Stamford Water Company; First Stamford National Bank and Trust Company; vice-president, director, The Ferguson Library; member of the State Bar Examining Committee; Sergeant of Quartermaster Corps, United States Army, 1918-19; chairman, Founding Committee, Connecticut Bar Journal (quarterly), 1927, editor, 1927-35.

He is member of the American Law Institute; American, Connecticut State, and Stamford Bar Associations. Fraternities: Phi Beta Kappa, Zeta Psi, Phi Delta Phi, Corby Court, Order of Coif. Republican. Episcopalian. Clubs: Woodway Country, University (Bridgeport). Editor: Connecticut Reports, Volumes 100-108, 1924-29; Index-Digest, Connecticut Reports, Volumes 98-107, 1928.

He married Grace Isabel Aufford, on February 14, 1925 (died September 5, 1933); children: Mary Elizabeth, John Munson; married second time, Frances E. Bruggerhof.

Residence: 180 Van Rensselaer Avenue, Shippan Point, Stamford, Connecticut.

Office Address: County Court House, Bridgeport, Connecticut.

AUSTIN F. CANFIELD

Austin F. Canfield was born in Mahanoy City, Pennsylvania, on December 23, 1894; son of John T. Canfield and Mary Agnes (Maley).

He attended the Georgetown University, School of Law, securing degree of LL.B. in 1923. He was admitted to the bar at District of Columbia, 1923; also in Maryland, 1940; Virginia Court of Appeals, 1934.

He trained under the firm of Lambert & Yeatman from 1923 to 1931; since that time has maintained his own offices.

He is member of the Bar Association of the District of Columbia since 1926 (president, 1946-47); member of American Bar Association; member of Delta Theta Phi Law Fraternity; also of the Federal Communications Bar Association. He has been a member of Committee on Admissions and Grievances, District Court of the United States, for the District of Columbia, since 1938; member of standing rules committee, District Court of United States, for the District of Columbia, since 1935.

He married Gertrude MacBride, on February 9, 1929; they have six children: Austin Francis, Jr.; Joan R.; Maureen T.; Gerry E.; Richard M.; Douglas.

Residence: 5612 Western Avenue, Chevy Chase, Maryland.

Office Address: 637 Woodward Building, Washington 5, D. C.

JOHN G. CLOCK

John G. Clock was born February 26, 1896, at Hampton, Iowa.

He attended the public grammar and high schools at Hampton, Iowa, San Bernardino, California and Long Beach, California; then received his legal education at the University of Southern California, and was admitted to the bar of California in 1920.

Mr. Clock is senior member of the law firm of Clock, McWhinney & Clock at Long Beach, California.

Member of the Delta Theta Phi fraternity; State Bar of California, Long Beach Bar Association, Los Angeles County Bar Association and the American Bar Association.

Offices: 630 Jergins Building, Long Beach, California.

TILLMAN D. JOHNSON

Tillman D. Johnson was born in Rutherford County, Tennessee, on January 8, 1858; son of Columbus Montgomery and Catherine (Davis).

He was educated in Cumberland University, Lebanon, Tennessee, 1876-80. He taught school in Tennessee, 1880-85; principal, Government Indian School, Fort Bennett, South Dakota, 1886-87; Fort Hall, Idaho, 1888-89; practiced law in Ogden, Utah, 1889-1915.

He is member of the Utah House of Representatives, 1898-99; Democratic candidate for Congress, 1912; Judge, United States District Court for Utah by appointment of President Wilson, since November, 1915. Baptist. Mason.

He married Fannie McCall, on July 27, 1881; children: Wade McCall, Ralph Montgomery, Ruth.

Residence: 105 East South Temple Street, Salt Lake City, Utah.

Office Address: Federal Building, Salt Lake City, Utah.

EDWIN G. BAETJER

Edwin G. Baetjer was born in Baltimore, Maryland on June 25, 1868; son of John George and Mary A. (Koppelman). Now deceased.

He secured the degree of LL.D. from University of Maryland, 1890. He was admitted to the bar at Baltimore, Maryland in 1890.

In 1900, he organized the firm of Venable, Baetjer & Howard with Richard M. Venable and Charles McHenry Howard and continued as a member of that firm until his death.

For 20 years a member of the Board of Trustees of the Johns Hopkins University; was for a time a trustee of the Peabody Institute and of the McDonogh School; was a legal adviser for many years and a member of the Board of Directors of the Safe Deposit and Trust Company of Baltimore, the Mercantile Trust Company of Baltimore, and for many years was chairman of the Board and active in the management of the Dun & Bradstreet Company, Inc.

Mr. Baetjer specialized in the field of corporate finance and the law applicable thereto but meticulously included in his practice all types of legal matters except those having to do with criminal and domestic affairs.

Mr. Baetjer was known among his fellow lawyers, and generally, as the most outstanding financial adviser that the Bar of Maryland had ever had

He was a member of the American Bar, Maryland State Bar and Baltimore City Bar Associations.

HONORABLE STANLEY H. FULD

Honorable Stanley H. Fuld was born in New York, New York, on August 23, 1903; son of Emanuel I. and Hermine (Frisch).

He graduated from College of City of New York in 1923 with degree of A.B.; LL.B., Columbia, 1926. He was admitted to New York bar, 1926.

He went into private practice in New York City, 1926-35; 1944-46; assistant district attorney New York County, 1935-44; special assistant attorney general, liaison counsel, state investigations, New York State, May, 1944, December, 1943; appointed Associate Judge Court of Appeals, April 1946; elected for full term beginning 1947.

He is member of Bar Association City of New York; New York County, Lawyers Association; New York State, American Bar Association; College City of New York Alumni Association; Columbia Law Alumni Association; member of Board of Visitors, Columbia Law School; Joint Defense Appeal (chairman, lawyers division, 1945-46); member of Board of Trustees, Madison House, since 1942; B'nai B'rith (metropolitan council); Hillel Foundation (chairman Metropolitan Advisory Council since 1947); Federation Jewish Philanthropies of New York, Phi Beta Kappa, Phi Beta Kappa Associations. Republican. Jewish religion. Clubs: Manhattan, Fort Orange (Albany).

He married Florence Geringer on May 27, 1930; children: Hermine, Judith.

Residence: 515 West End Avenue, New York, New York.

Office Address: 36 West 44th Street, New York, New York.

WILLIAM FREDERICK STRANG

William Frederick Strang was born at Junius, New York, September 14, 1883. He is the son of J. William and Henrietta.

He received the Bachelor of Arts degree at Cornell University; the Bachelor of Laws degree at Albany Law School; and was admitted to the bar in 1906.

Mr. Strang is a member of the law firm of Strang, Bodine, Wright & Combs, with offices at 800 Powers Building, Rochester, New York.

Member of the Rochester Bar Association (president, 1928); New York State, and American Bar Associations; Grand Lodge, State of New York, F. & A. M. (grand master, 1942); Genesee Valley Club, University Club, Monroe Golf Club, and Rochester Chamber of Commerce. He belongs to the Presbyterian Church. Mr. Strang finds recreation in golf and traveling.

On February 22, 1919, he married Eugenie Degree Partridge at Rochester, New York. They have one daughter, Clara Henrietta. Their home is at 28 Mayflower Drive, Rochester, New York.

CHARLES L. BROWN

Charles L. Brown was born in Meyersdale, Pennsylvania, on December 14, 1874.

He secured his education at public schools in Illinois; University of Michigan, graduating from Dixon College, A.B., 1893. He was admitted to bar, 1897, Illinois.

He was special counsel for State in Litigation with Illinois Central R. R., 1914-16.

He is member of the Association Bar of the City of New York; Law Club of Chicago; Chicago, Illinois State and American Bar Associations.

He is associated with firm, Brown, Fox & Blumberg, with offices at 231 South La Salle Street, Chicago, Illinois.

GEORGE HITCHINGS TERRIBERRY

George Hitchings Terriberry was born at Galveston, Texas, on Ferbuary 10, 1875; the son of John Stires and Frances (Johnson).

Attended the Tulane University where he received an A.B. degree in 1898 and a LL.B. in 1900.

Being admitted to the Louisiana bar in 1900, Mr. Terriberry has since practiced in New Orleans, a member of the firm of Terriberry, Young, Rault & Carroll. He was a Private in the United States Volunteers in the Spanish-American War. He is a member of the Maritime Law Association, Association of Bar of City of New York, American Bar Association, Louisiana Bar Association, and the New Orleans Bar Association.

He belongs to the New Orleans Athletic Club and the Boston Club, both in New Orleans.

He married Miriam Alroy Patrick of New Orleans, Louisiana, on July 26, 1905.

Mr. Terriberry's home is at 1537 Polymnia Street, New Orleans, Louisiana, and his office is at 1100 Maritime Building, New Orleans, Louisiana.

LAMAR HARDY

Lamar Hardy was born at Meridian, Mississippi, May 29, 1879; the son of William Harris and Hattie (Lott).

He received degree of Ph.B. from University of Mississippi in 1898 (LL.D. degree in 1931); LL.B. degree from Vanderbilt University in 1900.

Mr. Hardy was admitted to the New York bar in 1904 and began his practice in the city of New York. He was appointed corporation counsel of the city of New York by Mayor John Purroy Mitchel and served from 1915 to 1918; was a member of the Committee on Character and Fitness of the New York Bar. First Judicial District, from 1929 to 1934; was appointed by President Roosevelt as United States attorney for the Southern District of New York and served in that office from 1936 to 1939. He is at present a member of the firm of Davies, Auerbach, Cornell & Hardy, 1 Wall Street, New York City.

Member of American, and New York State Bar Associations; Southern Society; Bankers Club; Phi Delta Theta fraternity; The Recess.

Mr. Hardy married Micheline Michel (now deceased), of Navarre, France, on October 1, 1914. His home is at 840 Park Avenue, New York City, New York.

CHARLES WILLIAM BRIGGS

Charles William Briggs was born in Cairo, Iowa, July 30, 1887.

He graduated from University of Iowa, A.B., 1909; legal education Harvard, LL.B., 1913. He was admitted to bar, 1912, Iowa; 1919, Minnesota.

He was prosecuting attorney of Louisa County, Iowa, 1914-17. He is member of Delta Sigma Rho fraternity; Iowa State, Minnesota State and American (state delegate, 1941-46) Bar Associations.

He is associated with firm, Briggs, Gilbert, Morton, Kyle & Macartney, with offices W. 2162 First National Bank Building, St. Paul, Minnesota.

JESSE ANDREWS

Jesse Andrews was born in Waterproof, Louisiana, April 9, 1874; son of Mark and Helen (McFarren) A.

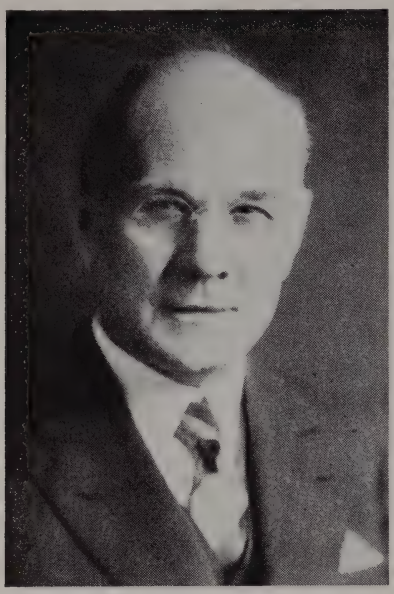

He was student of Jefferson College, Washington, Mississippi, 1887-89; B.Litt. University of Texas, 1895; LL.B., 1896. He was admitted to the Texas bar in 1896 and began practice at Houston.

He is a partner in firm: Baker, Botts, Andrews & Parish; general counsel and director Long Bell Lumber Company; member Executive Committee and director of Foley Brothers, Houston; director South Texas Cotton Oil Company; director Second National Bank; chairman, Houston Planning Commission; trustee of University of Kansas City, Missouri.

He is member of the American, Texas and Missouri State Bar Associations; Houston Committee on Foreign Relations, Sigma Alpha Epsilon. Democrat. Clubs: University, Kansas City, Kansas City Country (Kansas City); Town and Gown; Houston; Houston Country, Tejas (Houston).

He married Celeste Bujac, November 8, 1900; one son, Mark Edwin.

Residence: 901 Kirby, Houston, Texas.

Office Address: Epserson Building, Houston, Texas; R. A. Long Building, Kansas City, Missouri.

JAMES WILLS BOLLINGER

James Wills Bollinger, son of Albert Lester and Emily Diana (Wills), was born in Geneseo, Illinois, on April 10, 1867.

He attended the State University of Iowa, securing the degrees of A.B., LL.B., and M.A. He was admitted to the bar in June 1889.

He was associated with firms: Bollinger & Block, 1911-32; James W. Bollinger (1932-39); Bollinger & Donegan, 1939 to present time.

He was appointed Judge of the District Court of Scott County, Seventh Judicial District of Iowa, 1897-1911. He is recipient of first Award of Merit, Iowa State Bar Association, June, 1947. He is also member of the American Bar, Iowa State Bar (president, 1909), Scott County Bar (president, 1948) Associations; Iowa State Bar Foundation.

He married Mary Elizabeth Gilman on November 1, 1899. They have one child: Stephen A.

Residence: 425 East Locust Street, Davenport, Iowa.

Office Address: 808 Putnam Building, Davenport, Iowa.

WILLIAM IRWIN WOODCOCK, Jr.

William Irwin Woodcock, Jr., was born at Hollidaysburg, Pennsylvania, on March 12, 1893; the son of William Irwin and Elizabeth (Unangst).

Mr. Woodcock received the Ph.B., Lafayette College in 1916; and the LL.B. at the University of Pennsylvania in 1921.

He was admitted to the Pennsylvania bar in 1921.

From 1929-36 he was general solicitor for the Reading Company, general counsel since January 10, 1936, general counsel and director for the Pennsylvania-Reading Seashore Lines; and general solicitor and director for the Ironton Railroad Company.

A member of the Pennsylvania Bar Association and the Phi Kappa Psi fraternity. Belongs to the Union League Club of Philadelphia. He is a Presbyterian.

Married Helen Ewing Campbell on January 2, 1929, and they have one daughter, Frances Elizabeth.

Their residence is located at 6312 Overbrook Avenue, and offices are at 415 Reading Terminal Building, Philadelphia, Pennsylvania.

J. GILBERT HARDGROVE

J. Gilbert Hardgrove was born in Eden, Wisconsin, on November 19, 1877; son of Timothy and Bridget Cecilia (O'Loughlin).

He attended University of Wisconsin, 1901, degree of LL.B. He was admitted to the Wisson bar, 1901.

He practiced law alone at Fond du Lac, Wisconsin, 1901-04; member of firm of Doyle & Hardgrove, Fond du Lac, 1904-09; associated with Miller, Mack & Fairchild at Milwaukee, Wisconsin, 1909-16; partner since 1916. He was court commissioner, 1904-09; member of Wisconsin Board of Law Examiners, 1913-17.

He is member of the American Law Institute; American Bar Association; American Judicature Society; Wisconsin State Bar Association (president, 1930-31); Milwaukee County Bar Association (president, 1921-22); Phi Delta Phi. Democrat. Roman Catholic. Knights of Columbus. Clubs: Milkaukee, University, Milwaukee Athletic, Blue Mound Golf and Country (all Milwaukee). Contributor of articles to legal journals.

He married Katherine Agnes McMahon on August 7, 1907.

Residence: 3375 North Summit Avenue, Milwaukee, Wisconsin.

Office Address: First Wisconsin National Bank Building, Milwaukee 2, Wisconsin.

JOHN CALVIN DOOLAN

John Calvin Doolan, son of Thomas Jefferson and Rowena (Weakley), was born in Shelby County, Kentucky, June 15, 1868. Now deceased.

He had his preparatory education in private schools; attended University of Virginia, securing degree of LL.B. He was admitted to the bar in 1890 at Kentucky.

He was associated with firms: Pirtle, Trabue, Doolan & Cox, 1903; Trabue, Doolan & Cox, 1904; Trabue, Doolan & Crawford, 1918-January; Trabue, Doolan, Helm & Helm, 1918-July; Trabue, Doolan, Helm & Stites, 1939; Doolan, Helm, Stites & Wood, 1940. He died October 25, 1947; his last office address: Kentucky Home Life Building.

He was member of the Association of the Bar of the City of New York; Louisville Bar, Kentucky State Bar and American Bar Association.

He married Katherine Churchill Clark on April 29, 1905.

GEORGE R. FEARON

George R. Fearon was born at Oneida, New York, March 12, 1883.

After graduating from the Oneida High School in 1901, he attended the Syracuse University College of Law, graduating in 1905, and was admitted to the New York bar in September of the same year.

Mr. Fearon was a member of the Common Council, City of Syracuse, New York, from 1909 to 1915; New York State Assembly from 1916 to 1920; and of the State Senate from 1921 to 1936; Republican Leader from 1932 to 1936. He is at present a member of the law firm of Costello, Cooney & Fearon, with offices in the University Block, Syracuse, New York.

He holds membership in the American, New York State, and Onondaga County Bar Associations; Gamma Eta Gamma fraternity; Central City Consistory, Central City Commandery, Tigris Temple; Citizens, Century, Onondaga Golf and Country, Syracuse Yacht, National Republican, New York and Fort Orange (Albany) clubs.

Mr. Fearon married Cora L. Nichols on November 17, 1909. They have two daughters: Elizabeth Mary, born January 26, 1915; and Helen Charlow, born September 28, 1916. Cora Nichols Fearson died in January 1938 and on March 4, 1939, Mr. Fearon married Mrs. Bertha Stone Moore of Bronxville, New York.

HENRY WATKINS ANDERSON

Henry Watkins Anderson, son of Dr. William W. and Laura (Marks), was born in Hampstead, Dinwiddie County, Virginia, on December 20, 1870.

He attended Washington & Lee University, securing degree of LL.B. in 1898 and honorary degree of LL.D. in 1916. He was admitted to bar in July 1898, at Richmond, Virginia.

Mr. Anderson has been a member of firm: Hunton, Williams, Anderson, Gay & Moore under its various names since 1898. He was Special Assistant Attorney General of United States, 1922-23; United States Agent, Mexico Claims Committee, 1924-26; co-receiver of Seaboard Air Line Ry., 1933 to present time. He has been active in the American Red Cross at home and abroad. He has received many military crosses and medals.

He is member of the Phi Beta Kappa; Commonwealth and Deep Run Hunt Clubs; Country Club of Virginia; President of Virginia Museum of Fine Arts. He is a Republican. He is unmarried.

Residence: 913 West Franklin Street, Richmond, Virginia. Summer residence: Whippernock Manor, Sutherland, Virginia.

Office Address: 1003 Electric Building, Richmond, Virginia.

HENRY PORTERFIELD ADAIR

Henry Porterfield Adair, born August 26, 1883, Red Sulphur Springs, West Virginia; son of Lewis Cass and Sidney (Taylor).

He was educated in the public and private schools of Richmond, Virginia. He was admitted to Florida bar, 1911.

Hs is member of the law firm of Knight & Adair, 1911-25; Cooper, Knight, Adair, Cooper & Osborne, 1925-29; Knight, Adair, Cooper & Osborne, 1929-38; Adair, Kent, Ashby & McNatt, Jacksonville, Florida, since October, 1939.

He is director: St. Joe Paper Company; Telfair Stockton & Company; Florida National Bank of Jacksonville; American Judicature Society. He is chairman of the board of managers; The Nemours Foundation, State Board of Control of Florida Institutions of Higher Learning, 1939-45; He is member of the American Bar, Florida State Bar, Jacksonville Bar Associations; Association of the Bar of the City of New York; American Law Institute; member (governor) Lawyers Club of New York.

He married Marie Manning, June 1, 1910; they have three children.

HONORABLE JOHN S. ROBINSON

Honorable John S. Robinson was born in Mansfield, Ohio, on December 17, 1880; son of Samuel and Caroline (Mattayaw).

He attended University of Michigan, degree of A.B. 1903; LL.B. Columbia, 1910. He was intructor at Michigan Military Academy, 1903-04; Principal, High School, Bessemer, Michigan, 1904-06; Superintendent schools, 1906-07; admitted to the Washington bar, 1910; practiced in Seattle, 1910-36; Judge of Washington Supreme Court since 1937; Chief Justice, 1941-42; member of the Executive Committee of National Conference of Judicial Council, 1941.

He was chairman of the State Board of Bar Examiners, 1933-36; president, Seattle Bar Association, 1935-36; member of Alpha Delta Phi, Phi Delta Phi. Republican. Congregationalist. Club: College (Seattle).

He married Edith J. Lind on June 22, 1916; children: John Sherman, Samuel Williard, Irving Lind.

Residence: 101 North Sherman, Olympia, Washington.

Office Address: Temple of Justice, Olympia, Washington.

WILLIAM W. GRANT

William W. Grant was born in Davenport, Iowa, on June 27, 1881; son of William West and Adeline (Moseley).

He attended Dartmouth College, obtaining degree of A.B., 1903; also honorary degree of A.M.; LL.B., University of Virginia, 1906. He was admitted to the Colorado bar, 1909, and began practice in Denver.

He was a member of firm Morris & Grant, 1910-16; Macbeth & Grant, 1923-27; Grant, Ellis, Shafroth & Toll, 1927-37; Grant, Shafroth & Toll since 1937. He was president of the Colorado Civil Service Commission, 1913; Denver Civil Service Commission, 1929; member of Denver Zoning Commission, 1924; Denver Board of Adjustment, 1925-35; served as private, Field Artillery Replacement, United States Army, 1918; captain, O.R.C., 1918-28; member of Board of Trustees, Dartmouth College since 1931; member of National Council Episcopal Church, 1940-46; chancellor P.E. Diocese of Colorado.

He is member of the American Bar, Colorado Bar (president, 1925), and Denver Bar (vice-president, 1925) Associations. He is member of the National Civil Service Reform League (member of council); American Law Institute; American Judicature Society; Psi Upsilon, Phi Delta Phi, Casquet and Gauntlet. Episcopalian. Clubs: Denver, Mile High, Denver Country.

He married Gertrude Hendrie on November 3, 1906; children: Edwin Hendrie; William West, III; Melanie Mortimer.

Residence: 99 South Downing Street, Denver 9, Colorado.

Office Address: Equitable Building, Denver 2, Colorado.

ROBERT C. WATSON

Robert C. Watson was born in Washington, D. C., on Nevember 21, 1890.

He attended Western High School and Army and Navy Preparatory School, Washington, D. C., graduating from Lehigh University, C. E., 1913; legal education from George Washington University, LL.B., 1917. He was admitted to bar at District of Columbia, in 1917; at Maryland, 1941.

He is member of Phi Delta Phi fraternity; District of Columbia and American Bar Associations.

He is associated with firm of Watson, Cole, Grindle & Watson, located at 815 15th, N.W., Washington, D. C.

J. DWIGHT DANA

J. Dwight Dana was born in New Haven, Connecticut, on February 20, 1889; son of Edward S. and Caroline (Bristol).

He was student of Hopkins Grammar School, New Haven, 1902-05; Thatcher School, Ojai, California, 1906-07; A.B., Yale, 1911; LL.B., Harvard University, 1915. He was admitted to the Connecticut bar, 1915.

He was associated with the firm: Bristol & White, 1915-20; Wiggins & Dana since 1934; trustee, New Haven Trust Company; United Illuminating Company; Kerite Company; Capewell Manufacturing Company; The C. S. Mersick & Company; trustee of Sheffield Scientific School; Hopkins Grammar School, New Haven Orphan Asylum.

He is member of American, Connecticut and New Haven Bar Associations. He belongs to Alpha Delta Phi, Scroll and Key (Yale). Republican Party. Clubs: Graduate, New Haven Country (New Haven); Lawn; Quinnipack (New Haven); Yale (New York).

He married Anna English on October 6, 1917.

Residence: 30 Hillhouse Avenue, New Haven, Connecticut.

Office Address: 205 Church Street, New Haven, Connecticut.

LLOYD T. WILLIAMS

Lloyd T. Williams, attorney, the son of William E. and Anna (Hughes) was born at Jackson, Ohio, on May 31, 1874.

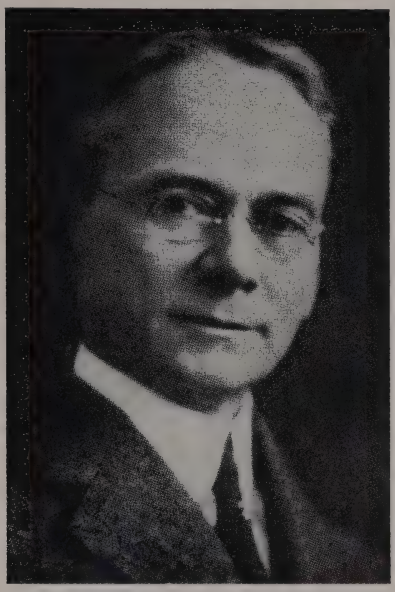

He was educated in the public schools and the Ohio State University and received the degrees of B.Ph. in 1896 and LL.B. in 1900.

Mr. Williams began the practice of law alone in 1900 at Toledo, Ohio. Became associated with the firm of Brown & Geddes in 1903 and a member of the firm on January 1, 1905, under the name of Brown, Geddes, Schmettau & Williams, later being known as Williams, Eversman & Morgan, and finally the firm name changed to Williams, Eversman, Middleton, Leatherman & Black in 1948. Among the clients of the firm are: The New York, Chicago and St. Louis Railroad Company; The Chesapeake and Ohio Railway Company; The Toledo Trust Company, Kent-Owens Machine Company, and Clyde Porcelain Steel Co.

For relaxation, Mr Williams enjoys golfing.

He is a member of the Beta Theta Pi, Phi Delta Phi and Phi Beta Kappa fraternities and belongs to the Rubicon Lodge, St. Omer Commandery, Knights Templar, Toledo Club and the Toledo Country Club.

Mr. Williams is a member of the Toledo Bar Association; Ohio State Bar Association, and the American Bar Association.

Was married to Frances E. Baker in 1912 and they have five children: Frances Elizabeth, 1914; Alice Pamela, 1916; Lloyd T. Jr., 1918; William, 1921, and Arthur Baker, 1923.

The family residence is at 2025 Parkwood Avenue, Toledo, Ohio. Offices are in the Ohio Building.

CHARLES McHENRY HOWARD

Charles McHenry Howard, son of McHenry Howard and Julia Douglas (Coleman), was born in Baltimore, Maryland, on May 8, 1870. Now deceased.

He secured his education at Johns Hopkins University with degree of A.B. and later at University of Maryland, degree of LL.D. He was admitted to the bar at Baltimore, Maryland, in 1893.

In 1900, he organized the firm of Venable, Baetjer & Howard with Richard M. Venable and Edwin G. Baetjer, and continued as a member of that firm until his death.

Mr. Howard was one of the most distinguished ancestry; on his paternal side, he was a great-grandson of Colonel John Eagar Howard of Revolutionary fame and a great-grandson of Frances Scott Key, the author of the Star Spangled Banner. His most distinguished service was as an active member of the Council of the American Law Institute; in an address before the American Bar Association, the Honorable George Wharton Pepper said of Mr. Howard: "The real juristic work of the Institute is done by members of our Council — which would still be a highly efficient body if it consisted of only one of its many able members, Charles McHenry Howard, of Baltimore. I should like, by the way, to pay my tribute of admiration to Mr. Howard as possessing the greatest reservoir of accurate legal knowledge of all the men with whom I have come in contact."

He married Ellen N. Carter in 1898. He had no children.

LAWRENCE A. HOWARD

Lawrence A. Howard was born in Hartford, Connecticut, on October 15, 1881; son of Arthur E. and Mary A. (Bagley).

He was graduated from Yale University with degree of A.B.; an LL.B. degree of Yale University Law School. He was admitted to the bar at Hartford, Connecticut in 1906.

He was associated with firms: Day & Berry; Day, Berry & Reynolds; Day, Berry & Howard.

He was Connecticut Commissioner for Promotion of Uniformity of Legislation in United States; Assistant Corporation Counsel, (Hartford) 1906-10; secretary and director: J. Watson Beach, Inc.; Charles W. House & Sons, Inc.; secretary, The Guardian Investment Trust; director, Farmington Savings Bank; Netherlands Insurance Company. He was member of the Naval Reserve C.N.G., 1911-16; Lieutenant in United States Navy from 1917-19.

He is member of the American Bar, Connecticut State Bar, Hartford County Bar Associations. He belongs to the Hartford Chamber of Commerce; American Legion; Sons of the American Revolution; Twentieth Century Club; Dauntless Club (Essex, Connecticut); Country Club of Farmington; The Hartford Club, also the Phi Delta Phi fraternity.

He married Edith Howell Bond, of Kohala, T. H., on August 24, 1908. They have two daughters: Barbara (Mrs. Kleinschmidt), Elisabeth (Mrs. Jones).

Residence: 16 Mountain Road, Farmington, Connecticut.

Office Address: 750 Main Street, Hartford 3, Connecticut.

HONORABLE WENDELL LEWIS WILLKIE

Honorable Wendell Lewis Willkie was born at Elwood, Indiana, February 18, 1892; the son of Herman Francis and Henrietta (Trisch). Now deceased.

He received the degree of A.B. at the Indiana University in 1913, and the LL.B. degree in 1916 (LL.D. degree, 1938); was a student at Oberlin College in 1916. He was admitted to the Indiana bar in 1916, the Ohio bar in 1919, and the New York bar in 1930.

Mr. Willkie was a member of the law firms of Willkie & Willkie, at Elwood, Indiana, from 1916 to 1919; member of the firm of Mather, Nesbitt & Willkie, at Akron, Ohio, from 1919 to 1929; then removed to New York City, New York, where he was a member of the firm of Weadock & Willkie until 1932. He was until the time of death member of the firm of Willkie, Owen, Otis, Farr & Gallagher.

From January, 1933, to July, 1940, he served as President of the Commonwealth and Southern Corporation; trustee of Edison Electric Institute; chairman of the board and director of various companies. He resigned all these posts after being named the Republican Nominee for President of the United States in 1940. He served during the first World War in the 325th Field Artillery.

Mr. Willkie married Edith Wilk, of Rushville, Indiana, on January 14, 1918, and they had one son, Phillip Herman.

WILLIAM B. GREENOUGH

Wiliam B. Greenough was born in Westfield, Massachusetts, on November 22, 1866; son of James Carruthers and Jennie Ashley (Bates).

He attended Amherst College, 1888 obtaining degree of A.B.; A.M., 1891; post-graduate work at Yale, 1 year; LL.B. University of South Carolina, 1891. He was admitted to the Rhode Island bar, 1892; United States Supreme Court, 1911.

He began pratice in Providence, 1892; Assistant City Solicitor, Providence, 1895-1902; Assistant Attorney General, Rhode Island, 1902-05; Attorney General, Rhode Island, 1904-11; (declined renomination); director, Union Trust Company; member of firm: Greenough, Easton & Cross, 1912-29; Greenough, Lyman & Cross, since 1929; chairman, Rhode Island delegates on Uniform State Laws, 1913-37; chairman, Providence County Court House Commission, 1927-35.

He is member of the American Bar (executive committee, chairman Budget Committee), Rhode Island Bar (ex-president) Associations. Congregationalist. Chi Phi, Society of Colonial Wars, S.A.R.; Order of Founders and Patriots of America; honorary president of Amherst College, 1937-38. Clubs: Providence Art, University, Turks Head.

He married Eliza S. Clark on September 27, 1893; children: Bertha C., William B., Jane Ashley.

Residence: 203 Blackstone Boulevard, Providence, Rhode Island.

Office Address: 15 Westminster Street, Providence, Rhode Island.

WEBB I. VORYS

Webb I. Vorys as born on July 23, 1892, at Lancaster, Ohio; the son of Arthur Isaiah and Jeanny (McNeill).

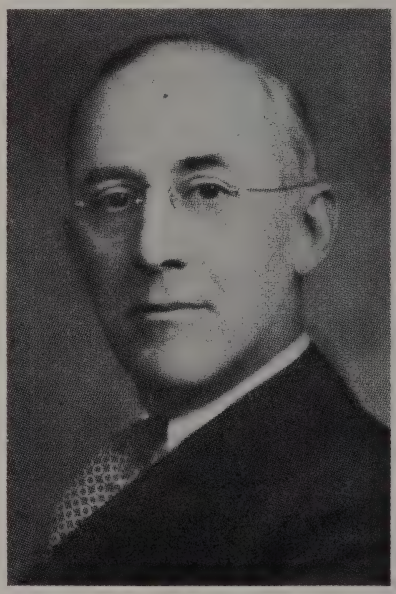

He attended the Lancaster and Columbus public schools and Williams College, graduating with the B.A. degree in 1914. He received the J.D. degree at Ohio State University in 1917 and was admitted to the bar the same year.

Mr. Vorys began practice in the firm of Vorys, Slater, Seymour & Pease, with present offices at 52 East Gay Street, Columbus, Ohio.

Member Franklin County, Ohio State and American Bar Associations; Chi Psi, Phi Delta Phi; Order of the Coif.

He married Adeline Agnes Werner in 1918 and has three children, John W., born in 1920, Arthur I., II, born in 1923 and Marguerite Ottilie, born in 1928. The family resides at R.F.D. 1, Black Lick, Ohio.

HONORABLE WALTER CHANDLER

Honorable Walter Chandler, son of William Henry and Knoxie (Clift), was born in Jackson, Tennessee, on October 5, 1887.

He was a student at University of Tennessee, receiving degree of LL.B. in 1908; Southwestern College at Memphis, Tennessee, the honorary degree of LL.D., 1947. He was admitted to the bar at Memphis, Tennessee, on July 3, 1909; later to the United States Supreme Court in June, 1914.

He served in 114th Field Artillery, 30th Division, in World War I; overseas one year; member of Tennessee State Senate, 1921; member of 74th, 75th and 76th Congresses from 10th Tennessee District; resigned January 1, 1940 to be Mayor of Memphis, 1940 to September 1, 1946; resigned to return to practice of law. He was sponsor to National Bankruptcy Act of 1938; of Congressional act establishing Administrative Office of the United States Courts, 1939, in House of Representatives; was made an officer of the Order of Orange-Nassau by Queen of Netherlands in 1947, for service to that country in World War II. He was vice-president of United States Conference of Mayors, 1946.

He is member of American Bar Association; Bar Association of Tennessee (president, 1928); Memphis and Shelby County Bar Association; Sigma Alpha Epsillon and Phi Kappa Phi (honorary) fraternities; he is a Mason. He is an Episcopalian.

He married Dorothy Wyeth of New York City, on October 10, 1925; they have two children: John Wyeth, born February 21, 1930; Lucia Mary, born March 21, 1933.

Residence: 1530 Peabody Avenue, Memphis, Tennessee.

Office Address: Suite 711, First National Bank Building, Memphis, Tennessee.

He was associated with the firms: Marsilliot & Chandler, 1912-17; Chandler, Shepherd & Owen, 1923-25; Chandler, Bates, Shepherd & Owen, 1925-28; Chandler, Shepherd, Owen & Heiskell, 1929-40; Chandler, Shepherd, Heiskell & Williams, 1946—. He was assistant Attorney General of Shelby County, Tennessee, in 1916; City Attorney of Memphis from 1928 to 1935.

GENERAL INDEX

Page

PAST PRESIDENTS OF THE AMERICAN BAR ASSOCIATION ..... 9 to 18
PREFACE 7
UNITED STATES SUPREME COURT
- BUILDING 21
- CHIEF JUSTICES 23
- HISTORY 22
- PRESENT JUSTICES ..... 25 to 29
- SEATING CHART 24

BIOGRAPHIES AND ENGRAVINGS ..... 33 to 289

A

Page

Ailshie, Hon. James Franklin (dec.); Washington, D. C. 135
Adair, Henry P.; Jacksonville, Florida 285
Alderman, Sidney S.; Washington, D. C. 267
Allen, Edward W.; Seattle, Washington 241
Allen, Hon. Lafon; Louisville, Kentucky 188
Alter, Hon. George E. (dec.); Pittsburgh, Pennsylvania 58
Alvord, Ellsworth C.; Washington, D. C. 273
Amberg, Julius H.; Grand Rapids, Michigan 256
Anderson, Henry W.; Richmond, Virginia 285
Anderson, J. Randolph; Savannah, Georgie 191
Anderson, Robert H.; Miami, Florida 125
Andrews, Jesse; Houston, Texas 284
Angell, Ernest; New York, New York 56
Appel, Monte; Washington, D. C. 71
Arant, William Douglas; Birmingham, Alabama 277
Arensberg, Charles F. C.; Pittsburgh, Pennsylvania 45
Armstrong, Walter P.; Memphis, Tennessee 191
Arnold, Reuben R.; Atlanta, Georgia 157
Arnold, Hon. Thurman; Washington, D. C. 243

B

Babcock, Louis L.; Buffalo, New York 39
Baetjer, Edwin G.; Baltimore, Maryland 282
Baetjer, Harry N.; Baltimore, Maryland 121
Bailey, Theodore M.; Sioux Falls, South Dakota 244
Baker, Newton D. (dec.); Cleveland, Ohio 164
Ball, Fred S. (dec.); Montgomery Alabama 161
Ball, Fred S., Jr.; Montgomery, Alabama 115
Ballard, Byron L.; Lansing, Michigan 240
Ballard, Frederic L.; Philadelphia, Pennsylvania 42
Bangs, Phillip R.; Grand Forks, North Dakota 122
Bannister, Rob't. J.; Des Moines, Iowa 149
Barkdull, Howard L.; Cleveland, Ohio 98
Barnes, Earl B.; Indianapolis, Indiana 269
Barnes, John Hampton; Philadelphia, Pennsylvania 81
Barrett, Jesse W.; St. Louis, Missouri 36
Barron, Alexander J.; Pittsburgh, Pennsylvania 57
Barton, Randolph, Jr.; Baltimore, Maryland 113
Barton, Robert T., Jr.; Richmond, Virginia 96
Bastian, Walter M.; Washington, D. C. 80

Page
Bayless, Herman A.; Cincinnati, Ohio 189
Bayley, Frank S.; Seattle, Washington 272
Baylor, F. B.; Lincoln, Nebraska 81
Beardsley, Charles A.; Oakland, California 207
Beers, Lucius Hart; New York, New York 274
Bell, Laird; Chicago, Illinois 259
Bender, Walter H.; Milwaukee, Wisconsin 253
Bennett, Hon. James E.; Youngstown, Ohio 205
Benton, Homer H.; Appleton, Wisconsin 48
Berry, Frank A.; Nashville, Tennessee 172
Berry, Joseph F.; Hartford, Connecticut 272
Best, William H.; Boston, Massachusetts 144
Biddle, Francis; Washington, D. C. 61
Bigelow, Mason H.; New York, New York 68
Birkhead, Hon. Claude V.; San Antonio, Texas 247
Black, Chas. L.; Austin, Texas 268
Black, John D.; Chicago, Illinois 113
Bledsoe, Samuel T. (dec.); Oklahoma City, Oklahoma 179
Blewett, Hon. Stephen N.; Stockton, California 172
Blood, Walter W.; Denver, Colorado 219
Bocock, Frank H.; Richmond, Virginia 49
Bodman, Henry E.; Detroit, Michigan 271
Bogle, Lawrence; Seattle, Washington 51
Bollinger, James W.; Davenport, Iowa 284
Bomberger, Louden L.; Hammond, Indiana 130
Bond, George H.; Syracuse, New York 186
Boston, Charles A. (dec.); New York, New York 170
Botts, Hon. Clarence M.; Albuquerque, New Mexico 38
Boque, Morton Griswold; New York, New York 270
Bowen, Crate D.; Miami, Florida 245
Bowersock, Justin D.; Kansas City, Missouri 180
Boyle, James P.; Tucson, Arizona 232
Boyle, Robert J.; San Antonio, Texas 37
Bratton, Hon. Sam G.; Albuquerque, New Mexico 278
Breed, William C.; New York, New York 266
Brethorst, S. W.; Seattle, Washington 126
Brewer, Leo; San Antonio, Texas 129
Bricker, John W.; Columbus, Ohio 101
Brickley, Bartholomew A.; Boston, Massachusetts 156
Briggs, Charles William; St. Paul, Minnesota 283
Brock, Elmer L.; Denver, Colorado 247
Bronson, E. D.; San Francisco, California 101
Bronson, Roy A.; San Francisco, California 241
Brooks, Aubrey L.; Greensboro, North Carolina 247
Brooks, John B.; Erie, Pennsylvania 233
Broughton, Hon. J. Melville; Raleigh, North Carolina 111
Brown, Hon. Allyn L.; Norwich, Connecticut 206
Brown, Charles Le Roy; Chicago, Illinois 283
Brown, Nat U.; Yakima, Washington 157
Brown, Oscar J.; Syracuse, New York 214
Brownell, Roy E.; Flint, Michigan 183
Brune, Frederick W.; Baltimore, Maryland 265
Buchanan, John G.; Pittsburgh, Pennsylvania 220
Buist, George L.; Charleston, South Carolina 251
Bulkley, Robert J.; Cleveland, Ohio 40
Bullington, Orville C.; Wichita Falls, Texas 90
Bullitt, Wm. Marshall; Louisville, Kentucky 260
Burke, George J.; Ann Arbor, Michigan 43

Page
Burling, Edward B.; Washington, D. C. 37
Burney, Henry P.; San Antonio, Texas 90
Burns, Howard F.; Cleveland, Ohio 109
Burr, Borden; Birmingham, Alabama 78
Butler, J. W. S.; Sacramento, California 79
Butler, Hon. Pierce (dec.); St. Paul, Minnesota 108
Butzel, Hon. Henry M.; Lansing, Michigan 199
Butzel, Leo M.; Detroit, Michigan 41
Byrnes, Hon. James F.; Washington, D. C. 249

C

Cabell, R. E.; Richmond, Virginia 248
Cain, Pinckney L.; Columbia, South Carolina 50
Caldwell, Louis G.; Washington, D. C. 262
Campbell, Dwight E.; Aberdeen, South Dakota 80
Canale, Phil M.; Memphis, Tennessee 57
Canfield, Austin F.; Washington, D. C. 281
Cardozo, Hon. Benjamin N. (dec.); New York, New York 168
Carey, Charles H. (dec.); Portland, Oregon 159
Carlton, Hon. Doyle E.; Tampa, Florida 41
Carpenter, James D., Jr.; Jersey City, New Jersey 142
Carr, Hon. Ralph L.; Denver, Colorado 265
Carter, William Frank; St. Louis, Missouri 35
Case, George B.; New York, New York 114
Cassels, Edwin H.; Chicago, Illinois 94
Cavanah, Hon. C. C.; Boise, Idaho 193
Chadwick, Hon. Stephen James (dec.); Seattle, Washington 135
Chandler, Hon. Walter; Memphis, Tennessee 289
Cheney, A. M.; Salt Lake City, Utah 225
Chickering, Allen L.; San Francisco, California 119
Choate, Joseph H. (dec.); New York, New York 263
Choate, Joseph H., Jr.; New York, New York 137
Clark, Hon. Chase A.; Boise, Idaho 221
Clark, Herbert W.; San Francisco, California 89
Clark, Joseph S.; Philadelphia, Pennsylvania 75
Clark, Hon. Tom C.; Washington, D. C. 224
Clock, John G.; Long Beach, California 282
Clock, Hon. Ralph H. (dec.); Long Beach, California 107
Cobb, Howard; Ithaca, New York 34
Cochran, Charles B.; Oklahoma City, Oklahoma 237
Cochran, Hon. George Thomas; La Grande, Oregon 251
Cockley, William B.; Cleveland, Ohio 39
Coke, Rosser J.; Dallas, Texas 42
Collins, James C.; Providence, Rhode Island 151
Comley, Arthur M.; Bridgeport, Connecticut 190
Comley, Hon. John M.; Bridgeport, Connecticut 281
Conway, Hon. Albert; Albany, New York 71
Cook, Vernon; Baltimore, Maryland 243
Cook, Wayne G.; Davenport, Iowa 180
Cooke, Hermon Richard; Reno, Nevada 107
Coolidge, Joseph B.; Dayton, Ohio 37
Cooper, Burt R.; Rochester, New Hampshire 84
Corbin, Arthur S.; Passaic, New Jersey 53
Coudert, Frederic R.; New York, New York 63
Cowan, Austin M.; Wichita, Kansas 146
Crane, Cyrus; Kansas City, Missouri 191
Cravath, Paul D. (dec.); New York, New York 166
Crawford, Harry J.; Cleveland, Ohio 219

Page
Cromelin, Paul B.; Washington, D. C. 236
Cromwell, William Nelson (dec.); New York, New York 245
Crothers, Hon. George Edward; San Francisco, California 215
Crum, Hon. Benjamin P.; Montgomery, Alabama 184
Crump, Guy Richards; Los Angeles, California 141
Cumming, Joseph B.; Augusta, Georgia 35
Cummings, Homer S.; Washington, D. C. 42
Cunningham, T. Mayhew; Savannah, Georgia 126
Cupler, Arthur W.; Fargo, North Dakota 120
Cushing, O. K.; San Francisco, California 163
Cushing, Royal B.; Chicago, Illinois 195
Cushman, Arlon V.; Washington, D. C. 201
Cutler, Henry E.; Chicago, Illinois 53

D

Daggett, Leonard Mayhew; New Haven, Connecticut 111
Daily, Harry P.; Fort Smith, Arkansas 113
Dana, J. Dwight; New Haven, Connecticut 286
Davies, Joseph E.; Washington, D. C. 118
Davis, Hon. James R.; San Antonio, Texas 119
Davis, John W.; New York, New York 209
Day, David S.; Bridgeport, Connecticut 277
Day, Luther; Cleveland, Ohio 231
Delatour, Hunter L.; Brooklyn, New York 214
Denman, Leroy G.; San Antonio, Texas 135
Desmond, Hon. Charles S.; Buffalo, New York 105
Dewey, Hon. Thomas E.; New York, New York 230
Dickinson, John; Philadelphia, Pennsylvania 44
Dinkelspiel, Lloyd W.; San Francisco, California 248
Dinsmore, Frank F.; Cincinnati, Ohio 196
Disney, Wesley E.; Tulsa, Oklahoma 153
Dix, George O.; Terre Haute, Indiana 103
Dobyns, A. Webster; Little Rock, Arkansas 218
Dodds, Robert J.; Pittsburgh, Pennsylvania 183
Dodge, Robert G.; Boston, Massachusetts 125
Donahue, Hon. William H.; Oakland, California 138
Donovan, William J.; New York, New York 106
Donworth, Hon. George (dec.); Seattle, Washington 154
Doolan, John C. (dec.); Louisville, Kentucky 285
Dow, Hiram M.; Roswell, New Mexico 112
Downey, Stephen W.; Sacramento, California 281
Drinker, Henry S.; Philadelphia, Pennsylvania 65
Duane, Russell (dec.); Philadelphia, Pennsylvania 104
Dudley, J. B.; Oklahoma City, Oklahoma 140
Dudley, Joseph G.; Buffalo, New York 105
Duffy, James E.; Bay City, Michigan 112
Dulles, John Foster; New York, New York 198
Dunbar, Charles Edward, Jr.; New Orleans, Louisiana 269
Dunbaugh, Harry J.; Chicago, Illinois 240
Durey, John C.; Stamford, Connecticut 189
Dwight, Richard E.; New York, New York 258
Dye, Hon. Marvin R.; Rochester, New York 113
Dykman, Col. Jackson A.; Brooklyn, New York 280

E

Eaman, Frank D.; Detroit, Michigan 139
Eberle, J. Louis; Boise, Idaho 180
Eckhart, Percy B.; Chicago, Illinois 249

Page
Ehringhaus, J. C. B.; Raleigh, North Carolina 259
Ehrman, Sidney M.; San Francisco, California 55
Ellis, Howard; Chicago, Illinois 114
Ely, Hon. Joseph B.; Westfield, Massachusetts 215
English, Conover; Newark, New Jersey 275
Essington, Thurlow G.; Chicago, Illinois 152
Estabrook, Charles S.; Syracuse, New York 153
Evans, Donald; Des Moines, Iowa 129
Evarts, William M.; New York, New York 67
Everest, Hon. Jean H.; Oklahoma City, Oklahoma 61
Eversman, Walter A.; Toledo, Ohio 186

F

Farnsworth, Philo T., Jr.; Salt Lake City, Utah 143
Fearon, George R.; Syracuse, New York 285
Fee, James A. (dec.); Pendleton, Oregon 178
Fee, Hon. James Alger; Portland, Oregon 51
Fennemore, H. M. (dec.); Phoenix, Arizona 114
Fitzpatrick, Herbert; Huntington, West Virginia 43
Flannery, John S.; Washington, D. C. 251
Flansburg, Leonard A.; Lincoln, Nebraska 234
Fleming, Francis P. (dec.); Jacksonville, Florida 72
Flemming, Hon. Harry Hardwicke; Kingston, New York 278
Fletcher, Hon. Robert V.; Washington, D. C. 62
Flynn, Streeter B.; Oklahoma City, Oklahoma 90
Foley, Frank D.; Columbus, Georgia 233
Fordyce, Samuel W.; St. Louis, Missouri 242
Fort, J. Carter; Washington, D. C. 45
Fowler, Charles R.; Minneapolis, Minnesota 234
Fowler, Cody; Tampa, Florida 133
France, Joseph C. (dec.); Baltimore, Maryland 222
Franchot, Edward E.; Niagara Falls, New York 268
Francis, Charles I.; Houston, Texas 34
Frank, Hon. Eli; Baltimore, Maryland 255
Fraser, William C.; Omaha, Nebraska 88
Freston, Herbert; Los Angeles, California 225
Frick, Benjamin O.; Philadelphia, Pennsylvania 108
Frierson, William L.; Chattanooga, Tennessee 223
Frost, Henry G.; Cincinnati, Ohio 151
Fuld, Hon. Stanley H.; New York, New York 282
Fuller, Fred E.; Toledo, Ohio 69

G

Gallagher, William Henry; Detroit, Michigan 237
Gambrell, E. Smythe; Atlanta, Georgia 131
Gardner, Hon. Archibald K.; Huron, South Dakota 89
Garfield, James R.; Cleveland, Ohio 273
Garrecht, Hon. Francis A. (dec.); San Francisco, California 102
Gast, Robert S. (dec.); Pueblo, Colorado 276
Gay, Thomas B.; Richmond, Virginia 202
Gifford, W. Pitt; Erie, Pennsylvania 150
Gilliom, Arthur L.; Indianapolis, Indiana 192
Grant, William W.; Denver Colorado 286
Gray, John P. (dec.); Coeur d'Alene, Idaho 242
Graydon, Joseph S.; Cincinnati, Ohio 260
Green, John W.; Knoxville, Tennessee 278
Greenough, William B.; Providence, Rhode Island 288
Gregory, Tappan; Chicago, Illinois 116

Page
Griffiths, Farnham P.; San Francisco, California 160
Gross, Charles Welles; Hartford, Connecticut 276
Guinther, Robert; Akron, Ohio 96
Gumbart, Wm. B.; New Haven, Connecticut 271
Gunn, Milton S.; Helena, Montana 166
Gust, John L.; Phoenix, Arizona 43

H

Haas, Leonard; Atlanta, Georgia 280
Hagar, Gerald H.; Oakland, California 127
Haight, George Ives; Chicago, Illinois 254
Hale, Quincy H.; La Crosse, Wisconsin 38
Hall, Damon E.; Boston, Massachusetts 58
Hall, John L.; Boston, Massachusetts 266
Hall, M. Lewis; Miami, Florida 262
Hallock, Blaine; Baker, Oregon 151
Hamblen, Laurence R.; Spokane, Washington 47
Hamel, Hon. Charles D.; Washington, D. C. 252
Hamilton, Burritt; Battle Creek, Michigan 148
Hancock, Stewart F.; Syracuse, New York 190
Hanger, Robert K.; Fort Worth, Texas 83
Hanna, Byron Calvin; Los Angeles, California 77
Hanson, Elisha; Washington, D. C. 117
Hanten, John H.; Watertown, South Dakota 64
Harden, Hon. Clarence; San Diego, California 95
Hardgrove, J. Gilbert; Milwaukee, Wisconsin 284
Hardy, Lamar; New York, New York 283
Hargrave, Thomas J.; Rochester, New York 148
Harris, Edward (dec.); Rochester, New York 121
Harris, John B.; Macon, Georgia 109
Harris, Reese H.; Scranton, Pennsylvania 149
Harrison, Maurice E.; San Francisco, California 178
Hart, Charles Allan; Portland, Oregon 112
Hart, Henry C.; Providence, Rhode Island 55
Hatfield, Frank H.; Evansville, Indiana 252
Hawley, Jess B.; Boise, Idaho 110
Helsell, Frank P.; Seattle, Washington 162
Henderson, Joseph W.; Philadelphia, Pennsylvania 46
Herbert, R. Beverley; Columbia, South Carolina 189
Herold, Sidney L.; Shreveport, Louisiana 258
Hervey, James M.; Roswell, New Mexico 117
Hill, Hon. Joseph M.; Fort Smith, Arkansas 274
Hill, Sherwin A.; Detroit, Michigan 235
Hill, Thomas B., Jr.; Montgomery, Alabama 119
Hinckley, Frank Leonard; Providence, Rhode Island 86
Hinman, George L.; Binghamton, New York 262
Hinman, Harvey D.; Binghamton, New York 145
Hoban, Owen A.; Gardner, Massachusetts 153
Hocker, Lon O.; St. Louis, Missouri 123
Hodges, William V.; Denver, Colorado 147
Hogan, Frank J. (dec.); Washington, D. C. 174
Holland, Hon. Spessard L.; Bartow, Florida 267
Holliday, Wallace T.; Cleveland, Ohio 192
Holman, Frank E.; Seattle, Washington 110
Holman, Tom W.; Seattle, Washington 122
Hook, Inghram D.; Kansas City, Missouri 274
Hope, Walter E.; New York, New York 220
Hopkins, Albert L.; Chicago, Illinois 203
Hostetler, Joseph C.; Cleveland, Ohio 141

Page
Houghton, Albert B.; Milwaukee, Wisconsin 263
Howard, Charles McHenry (dec.); Baltimore, Maryland 287
Howard, Lawrence A.; Hartford, Connecticut 287
Hudson, Frederick M.; Miami, Florida 108
Hudson, Frederick G., Jr.; Monroe, Louisiana 226
Hughes, Hon. Charles Evans (dec.); New York, New York 33
Hughes, Charles Evans, Jr.; New York, New York 149
Hughes, Gerald; Denver, Colorado 257
Hull, George Ross; Harrisburg, Pennsylvania 273
Hull, Harold J.; Wallace, Idaho 197
Hull, James M.; Augusta, Georgia 227
Humphrey, Edward P.; Louisville, Kentucky 145
Hunsaker, William J. (dec.); Los Angeles, California 168
Hunt, George L.; Montpelier, Vermont 39
Hunter, Frank M.; Media, Pennsylvania 188
Hutcheson, Hon. J. C., Jr.; Houston, Texas 279

I

Inge, Francis H.; Mobile, Alabama 73
Ingersoll, Frank B.; Pittsburgh, Pennsylvania 211
Ivins, Hon. James S. Y.; Washington, D. C. 65

J

Jackson, John G.; New York, New York 206
Jackson, Samuel D.; Fort Wayne, Indiana 208
Jackson, Thomas B.; Charleston, West Virginia 94
Jacobs, Carl M.; Cincinnati, Ohio 130
Jameson, William J.; Billings, Montana 125
Jeffers, Hon. Clyde G.; Olympia, Washington 250
Johnson, Carl Wright; San Antonio, Texas 217
Johnson, John G. (dec.); Philadelphia, Pennsylvania 136
Johnson, Louis A.; Clarksburg, West Virginia 64
Johnson, Tillman D.; Salt Lake City, Utah 282
Johnston, Edward R.; Chicago, Illinois 272
Johnston, Forney; Birmingham, Alabama 121
Jones, DeVane K.; Tuscaloosa, Alabama 216
Jones, Joseph M.; New Orleans, Louisiana 84
Jones, L. Barrett; Jackson, Mississippi 100
Jones, R. Earle; Anniston, Alabama 197
Jones, Sam Houston; Lake Charles, Louisiana 187
Joyner, William T.; Raleigh, North Carolina 97
Junell, John; Minneapolis, Minnesota 210

K

Kaplan, Jacob J.; Boston, Massachusetts 185
Keating, Hon. Kenneth B.; Rochester, New York 194
Keck, Fredrick A.; Brooklyn, New York 132
Kelley, Robert H.; Houston, Texas 111
Kellogg, Frank B. (dec.); St. Paul, Minnesota 208
Kelly, William R.; Greeley, Colorado 99
Kenefick, Hon. Daniel J.; Buffalo, New York 146
Kennedy, James A. C.; Omaha, Nebraska 88
Kennerly, Hon. T. M.; Houston, Texas 100
Kenworthey, Hon. Charles E.; Pittsburgh, Pennsylvania 256
Kernan, Warnick J.; Utica, New York 124
Ketchum, Phillips; Boston, Massachusetts 128
Keyes, Conrad Saxe; Brooklyn, New York 232
Kilpatrick, Martin E.; Atlanta, Georgia 47

Page
Kirkland, Weymouth; Chicago, Illinois 257
Kizer, Benjamin H.; Spokane, Washington 182
Kline, M. A.; Cheyenne, Wyoming 46
Knight, Peter O. (dec.); Tampa, Florida 212
Knight, Raymond D.; Jacksonville, Florida 227
Knight, William D.; Rockford, Illinois 271
Knox, William F.; Pittsburgh, Pennsylvania 147
Kramer, R. William; Phoenix, Arizona 194

L

Laing, John A.; Portland, Oregon 91
Lange, Ray L.; Birmingham, Alabama 92
Langworthy, Herman M.; Kansas City, Missouri 257
Lashly, Jacob M.; St. Louis, Missouri 175
Lawler, Oscar; Los Angeles, California 267
Lawrence, Edwin W.; Rutland, Vermont 121
Leahey, William E.; Washington, D. C. 75
Lee, Paul W.; Denver, Colorado 85
Lee, Robert E.; New York, New York 72
Lemann, Monte M.; New Orleans, Louisiana 86
Lewis, Hon. Edmund H.; Syracuse, New York 67
Lewis, Frank S. (dec.); Toledo, Ohio 97
Lewis, Howard; Toledo, Ohio 97
Lillard, Thomas M.; Topeka, Kansas 223
Lindabury, Hon. Richard V. (dec.); Newark, New Jersey 167
Linnell, William S.; Portland, Maine 98
Livingston, Homer J.; Chicago, Illinois 98
Lockwood, Hon. Charles Davenport; Stamford, Connecticut 52
Loeb, Edwin J.; Los Angeles, California 152
Loeb, Joseph P.; Los Angeles, California 157
Loftin, Scott M.; Jacksonville, Florida 68
Long, Mitchell; Knoxville, Tennessee 58
Long, Thomas G.; Detroit, Michigan 66
Loughran, Hon. John T.; Kingston, New York 63
Luce, Hon. Edgar A.; San Diego, California 93
Lum, Ralph E.; Newark, New Jersey 82
Lunsford, Edward F.; Reno, Nevada 88
Lusk, Hon. Hall S.; Salem, Oregon 60
Lyne, Daniel J.; Boston, Massachusetts 92

M

MacDougald, Dan; Atlanta, Georgia 272
Macfarlane, Howard P.; Tampa, Florida 86
Macfarlane, Robert S.; Seattle, Washington 175
Mack, Hon. John E.; Poughkeepsie, New York 197
Maguire, Robert F.; Portland, Oregon 72
Mallet-Prevost, Severo; New York, New York 270
Maltbie, Hon. William M.; Hartford, Connecticut 78
Mandeville, Hubert C. (dec.); Elmira, New York 199
Mandeville, William H.; Elmira, New York 201
Mann, Edgar P.; Springfield, Missouri 188
Mann, Frank Clark; Springfield, Missouri 168
Mann, Oliver D.; Danville, Illinois 230
Marbury, Wm. L.; Baltimore, Maryland 160
Markley, Edward A.; Jersey City, New Jersey 265
Marrin, Paul S., San Francisco, California 239
Martin, Clarence Eugene; Martinsburg, West Virginia 56
Martin, Hon. John D.; Memphis, Tennessee 144

Page
Martin, Michael J.; Scranton, Pennsylvania 131
Martin, Villard; Tulsa, Oklahoma 257
Martin, Hon. Wm. Logan; Birmingham, Alabama 137
Maynard, William Cotton; Schenectady, New York 142
McAllister, Hall (dec.); San Francisco, California 213
McAllister, Henry; Denver, Colorado 90
McAuliffe, F. M.; San Francisco, California 182
McCamant, Wallace (dec.); Portland, Oregon 123
McCamic, Charles; Wheeling, West Virginia 236
McCarter, George W. C.; Newark, New Jersey 260
McCarter, Robert H. (dec.); Newark, New Jersey 228
McClean, Harry J.; Los Angeles, California 172
McClennen, Edward F.; Boston, Massachusetts 275
McConnell, Thomas G.; Knoxville, Tennessee 221
McCracken, Robert T.; Philadelphia, Pennsylvania 123
McCutcheon, Edward J. (dec.); San Francisco, California 154
McElwain, Henry E., Jr.; Louisville, Kentucky 178
McEnerney, Garret, II; San Francisco, California 91
McEnerney, Garret W. (dec.); San Francisco, California 167
McFarland, Carl; Washington, D. C. 213
McKay, Douglas; Columbia, South Carolina 84
McKinnon, Harold R.; San Francisco, California 61
McLaren, William Gardner; Seattle, Washington 217
McLellan, Hon. Hugh D.; Boston, Massachusetts 264
McLendon, Lennox Polk; Greensboro, North Carolina 54
McNamara, Joseph A.; Burlington, Vermont 103
McNanee, Leo A.; Las Vegas, Nevada 89
McNaughton, Hon. William F.; Coeur d'Alene, Idaho 253
McNees, Sterling G.; Harrisburg, Pennsylvania 145
McQueen, John D.; Tuscaloosa, Alabama 185
McReynolds, Allen; Carthage, Missouri 181
Mechem, Hon. Edwin; Las Cruces, New Mexico 34
Merrell, Clarence F.; Indianapolis, Indiana 260
Merrill, Alma Lowell, Pocatello, Idaho 99
Merritt, Fred T.; Seattle, Washington 156
Merritt, Walter G.; New York, New York 130
Metzger, Frederic D.; Tacoma, Washington 57
Miller, Amos C.; Chicago, Illinois 107
Miller, Hon. Frederic M.; Des Moines, Iowa 256
Miller, John S.; Chicago, Illinois 62
Miller, Robert N.; Washington, D. C. 234
Milling, Robert C.; New Orleans, Louisiana 55
Mitchell, James McC.; Buffalo, New York 279
Mitchell, Julian; Charleston, South Carolina 143
Mitchell, Morris B.; Minneapolis, Minnesota 70
Mitchell, William DeWitt; New York, New York 232
Moise, E. W.; Atlanta, Georgia 91
Monroe, J. Blanc; New Orleans, Louisiana 122
Moody, Dan; Austin, Texas 76
Moore, Charles Sumner; Atlantic City, New Jersey 209
Moorhead, William S.; Pittsburgh, Pennsylvania 144
Morford, James R.; Wilmington, Delaware 243
Morgan, George W.; St. Paul, Minnesota 255
Morris, George Maurice; Washington, D. C. 85
Morrison, Alexander F. (dec.); San Francisco, California 166
Morrow, Hubert T.; Los Angeles, California 150
Mothersead, James G.; Scottsbluff, Nebraska 225
Munson, George S.; Philadelphia, Pennsylvania 190

Page
Murphy, Charles J.; Grand Forks, North Dakota 105
Myers, Hon. Louis W.; Los Angeles, California 158

N

Nagel, Charles (dec.); St. Louis, Missouri 218
Newlin, Gurney E.; Los Angeles, California 155
Newman, Jacob L.; Newark, New Jersey 187
Nixon, T. Carl; Rochester, New York 85
North, Jerome R.; Green Bay, Wisconsin 38

O

O'Brian, John Lord; Washington, D. C. 124
O'Bryen, Roland F.; St. Louis, Missouri 185
O'Keefe, William C.; Saginaw, Michigan 167
Olney, Warren, Jr. (dec.); San Francisco, California 162
O'Mara, Edward J.; Jersey City, New Jersey 115
O'Melveny, Henry W. (dec.); Los Angeles, California 177
O'Melveny, John; Los Angeles, California 72
Oneal, Duncan; San Jose, California 164
Oneal, Louis (dec.); San Jose, California 161
Oppenheimer, William H.; St. Paul, Minnesota 279
Osborne, Henry Plant; Jacksonville, Florida 76
Otis, James C.; St. Paul, Minnesota 163
Oviatt, Percival D.; Rochester, New York 195
Owen, Carl M.; New York, New York 139

P

Paine, Alan G.; Spokane, Washington 248
Parker, Hon. John J.; Charlotte, North Carolina 82
Patterson, Giles J.; Jacksonville, Florida 108
Peeble, James M.; Nashville, Tennessee 49
Pepper, George Wharton, Philadelphia, Pennsylvania 143
Perry, Ernest B.; Lincoln, Nebraska 100
Perry, John M.; New York, New York 236
Phelps, Esmond; New Orleans, Louisiana 147
Phelps, Hon. M. T.; Phoenix, Arizona 176
Phillips, Hon. Nelson (dec.); Dallas, Texas 185
Phillips, Nelson, Jr.; Dallas, Texas 183
Phillips, Hon. Orie L.; Denver, Colorado 110
Phleger, Herman; San Francisco, California 155
Pierce, Leonard A.; Portland, Maine 102
Pillans, Palmer; Mobile, Alabama 186
Pillsbury, E. S. (dec.); San Francisco, California 223
Piper, James; Baltimore, Maryland 176
Pittman, Hon. Key (dec.); Reno, Nevada 132
Platt, Samuel; Reno, Nevada 229
Poppenhusen, Conrad H.; Chicago, Illinois 44
Pogue, Province M. (dec.); Cincinnati, Ohio 165
Poss, Benjamin; Milwaukee, Wisconsin 48
Powell, Hon. Arthur G.; Atlanta, Georgia 202
Powers, Walter; Boston, Massachusetts 264
Prickett, William; Wilmington, Delaware 127
Provosty, LeDoux R.; Alexandria, Louisiana 173
Putnam, Albert W.; New York, New York 274

Q

Quarles, Louis; Milwaukee, Wisconsin 131

Page

R

Rainey, Hon. Robert M.; Oklahoma City, Oklahoma 88
Ramsey, Hon. George S. (dec.); Tulsa, Oklahoma 170
Ransom, Hon. William L.; New York, New York 224
Rawle, Francis (dec.); Philadelphia, Pennsylvania 171
Ray, Paul H.; Salt Lake City, Utah 120
Ray, William Wallace; Salt Lake City, Utah 142
Reed, Hon. David A.; Pittsburgh, Pennsylvania 133
Richards, Frank S.; Oakland, California 52
Richards, Franklin S. (dec.); Salt Lake City, Utah 74
Richards, Robert H.; Wilmington, Delaware 76
Richardson, Hon. D. A.; Oklahoma City, Oklahoma 152
Richberg, Donald R.; Washington, D. C. 123
Riddick, Hon. Walter G.; Little Rock, Arkansas 104
Rix, Carl B.; Milwaukee, Wisconsin 252
Roberts, George M.; Medford, Oregon 198
Roberts, Hon. Owen J.; Philadelphia, Pennsylvania 73
Robinson, Clement F.; Portland, Maine 84
Robinson, Hon. John S.; Olympia, Washington 286
Robinson, Lucius F., Jr.; Hartford, Connecticut 181
Roche, Walter; Phoenix, Arizona 81
Root, Hon. Elihu (dec.); New York, New York 128
Root, Elihu, Jr.; New York, New York 141
Rosch, Hon. Joseph; Albany, New York 207
Rose, Don; Pittsburgh, Pennsylvania 184
Rosen, Charles; New Orleans, Louisiana 38
Rosenberry, Hon. M. B.; Madison, Wisconsin 40
Ross, James A.; Indianapolis, Indiana 188
Rugg, Charles B.; Boston, Massachusetts 246
Rupp, Otto B.; Seattle, Washington 59
Rushton, Marion; Montgomery, Alabama 50
Ruzicka, Charles, Baltimore, Maryland 254
Ryan, Lewis C.; Syracuse, New York 266
Ryon, Harrison; Santa Barbara, California 158

S

Sadler, Hon. Daniel K.; Santa Fe, New Mexico 259
Sanborn, Bruce W.; St. Paul, Minnesota 74
Satterlee, Herbert L.; New York, New York 238
Saul, Maurice Bower; Philadelphia, Pennsylvania 134
Saul, Walter Biddle; Philadelphia, Pennsylvania 250
Saxe, John Godfrey; New York, New York 138
Schauer, Fred H.; Santa Barbara, California 159
Schmid, John H.; Brooklyn, New York 258
Schnader, William A.; Philadelphia, Pennsylvania 193
Schubring, Edward J. B.; Madison, Wisconsin 118
Schweppe, Alfred John; Seattle, Washington 60
Scott, John T.; Cleveland, Ohio 217
Scott, Joseph; Los Angeles, California 244
Scott, Paul W.; Hunington, West Virginia 102
Seabury, Hon. Samuel; New York, New York 66
Seasongood, Murray; Cincinnati, Ohio 196
Seifert, William A.; Pittsburgh, Pennsylvania 99
Seligman, Eustace; New York, New York 261
Sellers, Ashley; Washington, D. C. 216
Seth, J. O.; Santa Fe, New Mexico 54
Shattuck, Mayo A.; Boston, Massachusetts 255
Shaw, Ralph M.; Chicago, Illinois 69

Page
Shea, Edmund B.; Milwaukee, Wisconsin 37
Shearn, Hon. Clarence J.; New York, New York 139
Shefelman, Harold S.; Seattle, Washington 238
Shenk, Hon. John W.; San Francisco, California 204
Sherrill, John A.; Little Rock, Arkansas 228
Sherman, Roger; Chicago, Illinois 83
Sherwood, Herbert M.; Providence, Rhode Island 229
Shields, Edmund C. (dec.); Lansing, Michigan 212
Shields, Roy F.; Portland, Oregon 62
Shohl, Hon. Walter M.; Cincinnati, Ohio 127
Shumaker, Ross W.; Toledo, Ohio 254
Shutts, Frank B. (dec.); Miami, Florida 181
Sibley, John A.; Atlanta, Georgia 226
Sidley, William P.; Chicago, Illinois 250
Simmons, David A.; Houston, Texas 280
Simons, Hon. Charles C.; Detroit, Michigon 56
Simons, P. C.; Enid, Oklahoma 93
Simpson, James A.; Birmingham, Alabama 35
Simpson, Hon. George B.; Olympia, Washington 129
Sims, Cecil; Nashville, Tennessee 60
Skeel, Ernst L.; Seattle, Washington 159
Skelton, William B.; Lewiston, Maine 245
Slosson, Leonard B. (dec.); Los Angeles, California 156
Smith, Hon. Charles F.; Youngstown, Ohio 70
Smith, Claude C.; Philadelphia, Pennsylvania 179
Smith, Julius C.; Greensboro, North Carolina 49
Smith, Marion (dec.); Atlanta, Georgia 148
Smith, William Watson; Pittsburgh, Pennsylvania 226
Smith, Willis; Raleigh, North Carolina 117
Smyth, Herbert C. (dec.); New York, New York 210
Smyth, Herbert C., Jr.; New York, New York 211
Spahr, Boyd Lee; Philadelphia, Pennsylvania 83
Spalding, Hughes M.; Atlanta, Georgia 199
Spencer, Omar Corwin; Portland, Oregon 106
Squire, Andrew (dec.); Cleveland, Ohio 163
Stammer, W. H.; Fresno, California 175
Stanford, Hon. Rawghlie Clement; Phoenix, Arizona 227
Stanley, William E.; Wichita, Kansas 221
Starr, Lewis (dec.); Camden, New Jersey 169
Steiner, Robert E., Jr.; Montgomery, Alabama 40
Steinert, Justice William Joseph; Olympia, Washington 181
Steinhart, Jesse H.; San Francisco, California 115
Stern, Henry Root; New York, New York 125
Sterry, Norman S.; Los Angeles, California 47
Stewart, Samuel B., Jr.; San Francisco, California 54
Stimson, Hon. Henry L.; New York, New York 140
Stinchfield, Frederick H.; Minneapolis, Minnesota 146
Stobbs, George R.; Worcester, Massachusetts 44
Stokely, Hon. Jehu Thomas; Birmingham, Alabama 88
Stoll, Richard C.; Lexington, Kentucky 48
Stone, Hon. Harlan F. (dec.); New York, New York 249
Stone, Robert; Topeka, Kansas 90
Storey, R. G.; Dallas, Texas 246
Strang, S. Barton; Chattanooga, Tennessee 95
Strang, William F.; Rochester, New York 283
Strawn, Silas H. (dec.); Chicago, Illinois 212
Stryker, Josiah; Newark, New Jersey 95
Stuart, Charles B. (dec.); Oklahoma City, Oklahoma 169

Page
Sulloway, Frank J.; Concord, New Hampshire 115
Summerfield, Lester D.; Reno, Nevada 36
Summerill, Joseph J., Jr.; Camden, New Jersey 126
Sumner, Graham; New York, New York 79
Sutherland, Hon. Arthur E.; Rochester, New York 271
Sutherland, Hon. George (dec.); Salt Lake City, Utah 193
Swaffield, Roland G.; Long Beach, California 161
Swaine, Robert T.; New York, New York 231
Swan, Frank H.; Providence, Rhode Island 239
Swiggart, Hon. William H.; Nashville, Tennessee 55
Swisher, Benjamin F.; Waterloo, Iowa 87

T

Taft, Hon. Robert A.; Cincinnati, Ohio 203
Tanner, Frederick C.; New York, New York 184
Taylor, Benjamin B.; Baton Rouge, Louisiana 66
Tenney, Henry F.; Chicago, Illinois 52
Terrell, Wm. E.; Waco, Texas 82
Terriberry, George H.; New Orleans, Louisiana 283
Thacher, Hon. Thomas D.; New York, New York 80
Thatcher, George B. (dec.); Reno, Nevada 204
Thatcher, Roy D.; Ogden, Utah 94
Thelen, Max; San Francisco, California 173
Thompson, Amos Burt; Cleveland, Ohio 154
Thompson, Hon. Floyd E.; Chicago, Illinois 187
Thompson, Guy A.; St. Louis, Missouri 275
Thompson, William; Dallas, Texas 150
Thorgrimson, Oliver B.; Seattle, Washington 174
Tillett, Charles W.; Charlotte, North Carolina 281
Tompkins, Frank G.; Columbia, South Carolina 134
Toner, H. Edward; Newark, New Jersey 103
Toomey, Edmond G.; Helena, Montana 182
Touchstone, O. O.; Dallas, Texas 233
Tracy, Thomas H. (dec.); Toledo, Ohio 160
Trice, Albert W.; Ada, Oklahoma 120
Troutman, Robert B.; Atlanta, Georgia 219
Tunstall, Robert B.; Norfolk, Virginia 42
Tweed, Harrison; New York, New York 171

U

Underwood, Hon. E. Marvin; Atlanta, Georgia 240
Upton, Robert W.; Concord, New Hampshire 88

V

Vale, Ruby R.; Philadelphia, Pennsylvania 200
Vanderbilt, Hon. Arthur T.; Newark, New Jersey 59
Velde, Franklin L.; Pekin, Illinois 246
Voorhees, Clifford I.; New Brunswick, New Jersey 239
Vorys, John M.; Columbus, Ohio 77
Vorys, Webb I.; Columbus, Ohio 288

W

Waite, Morison R.; Cincinnati, Ohio 64
Walker, Irving M.; Los Angeles, California 203
Walker, Seth; Nashville, Tennessee 101
Wallace, William R., Jr.; San Francisco, California 109
Walton, Miller; Miami, Florida 277
Ward, Waldrom M.; Newark, New Jersey 182
Wardwell, Allen; New York, New York 116

Page
Waring, Roane; Memphis, Tennessee ... 223
Warner, Milo J.; Toledo, Ohio ... 261
Warren, Hon. Earl; Sacramento, California ... 276
Warren, George H.; Manchester, New Hampshire ... 100
Watkins, William H.; Jackson, Mississippi ... 162
Watson, Robert C.; Washington, D. C. ... 286
Webster, Hon. Arthur; Detroit, Michigan ... 237
Weinman, Hon. L. R.; Oakland, California ... 79
Weisberg, Alex. F.; Dallas, Texas ... 36
Welles, George D.; Toledo, Ohio ... 50
Wells, William C.; Jackson, Mississippi ... 47
Welts, R. V.; Mount Vernon, Washington ... 176
Whalen, Robert E.; Albany, New York ... 202
White, Jerome B.; San Francisco, California ... 235
White, Walter H.; Gulfport, Mississippi ... 164
Whiting, Borden D.; Newark, New Jersey ... 235
Wiggin, Frederick H.; New Haven, Connecticut ... 45
Wilbourn, Richard E.; Meridian, Mississippi ... 214
Wilcox, Charles S.; Rochester, New York ... 120
Willkie, Wendell L. (dec.); New York, New York ... 288
Wilkinson, George L.; Chicago, Illinois ... 104
Williams, E. Randolph; Richmond, Virginia ... 165
Williams, Hon. Fred L.; St. Louis, Missouri ... 119
Williams, Lloyd T.; Toledo, Ohio ... 287
Williamson, Clifton P.; New York, New York ... 86
Wilson, Hon. Emmet H.; Los Angeles, California ... 93
Wilson, Francis C.; Santa Fe, New Mexico ... 205
Wilson, George H.; Quincy, Illinois ... 77
Wilson, John P.; Chicago, Illinois ... 78
Wilson, William O. (dec.); Cheyenne, Wyoming ... 41
Wingate, Hon. George A.; Brooklyn, New York ... 87
Winger, Maurice H.; Kansas City, Missouri ... 222
Witherspoon, A. W.; Spokane, Washington ... 177
Woodburn, William; Reno, Nevada ... 140
Woodcock, William Irwin, Jr.; Philadelphia, Pennsylvania ... 284
Woods, James P.; Roanoke, Virginia ... 78
Wright, Francis J.; Columbus, Ohio ... 195
Wright, Gifford K.; Pittsburgh, Pennsylvania ... 51
Wright, Loyd; Los Angeles, California ... 264
Wyman, Louis E.; Manchester, New Hampshire ... 114

Y

Young, Clyde L.; Bismarck, North Dakota ... 46
Young, LeRoy B.; Ogden, Utah ... 270
Young, Raymond G.; Omaha, Nebraska ... 229